

TOILET ACCESSORY SCHEDULE (MASTER)

MARK	DESCRIPTION	JSN ACO/INS ASSIGNMENT
TA-TOILET ACCESSORY		
A5070	A5070 DISPENSER; SOAP; DISPOSABLE	VV
A5109.3	A5109 SWING UP GRAB BAR; 1-1/4 DIA.; SS; 2 WALL; W/C ACCESSIBLE	CC
GB-36	A5109 GRAB BAR; 1-1/4 DIA.; SS; 2 WALL; W/C ACCESSIBLE	CC
GB-42	A5109 GRAB BAR; 1-1/4 DIA.; SS; 2 WALL; W/C ACCESSIBLE	CC
GBS-36.1	A5110 GRAB BAR, SHOWER	CC
GBS-36.2	A5111 GRAB BAR, SHOWER	CC
HFD-1	HAND SANITARY FOAM DISPENSER; WALL MOUNTED	VV
HK-1	A5145 HOOK; GARMENT; DOUBLE; SS; SURFACE MOUNTED	CC
MR-1	A1066 MIRROR; FLOAT GLASS; WITH SS FRAME	CC
MR-2	A1080 MIRROR; POSTURE; WALL MOUNTED	CC
PTD-1	A5080 DISPENSER; PAPER TOWEL; SS; SURFACE MOUNTED	VV
RCK-1	A5135 SHELF; UTILITY W/ MOP/BROOM HOLDERS; SS; SURF MNMT	CC
SD-1	A5075 DISPENSER; SOAP; DISPOSABLE	VV
SDH-1	A5175 SOAP DISH; WITH BAR; SS; RECESSED	CC
SLF-1	A5165 SHELF; 5 DEPTH; SS; SURFACE MOUNTED	CC
TD-1	A5185 TRACK; DRAPERY, CEIL/WALL MOUNTED, SINGLE CHANNEL CORD	CC
TPD-1	A5200 DISPENSER; TOILET TISSUE; SS; 2-ROLL; SURFACE MOUNTED	VV
U1066	MIRROR, WALL MOUNTED, TEMPERED OR PLEXIGLASS, WITH SS FRAME, LIGATURE RESISTANT	CC
U5075	DISPENSER; SOAP; WALL MOUNTED WITH SLOPED TOP	VV
U5080	DISPENSER; PAPER TOWEL; SS; SURFACE MOUNTED; LIGATURE RESISTANT	VV
U5109	GRAB BAR; LIGATURE RESISTANT; WALL MOUNTED; W/C ACCESSIBLE	CC
U5110	GRAB BAR; LIGATURE RESISTANT; WALL MOUNTED; W/C ACCESSIBLE	CC
U5145	HOOK; GARMENT; DOUBLE; SS; SURFACE MOUNTED; COLLAPSABLE LIGATURE RESISTANT	CC
U5200	DISPENSER; TOILET TISSUE; SS; 2-ROLL; SURFACE MOUNTED; LIGATURE RESISTANT	VV

GRAPHIC LEGEND

- INDICATES EXISTING BUILDING / CANOPY TO REMAIN
- EXISTING BUILDING OUTLINE
- PROJECT LIMITS
- VV ITEM - GOVERNMENT FURNISHED / GOVERNMENT INSTALLED
- VC ITEM - GOVERNMENT FURNISHED / CONTRACTOR INSTALLED
- CC ITEM - CONTRACTOR FURNISHED / CONTRACTOR INSTALLED

EQUIPMENT SCHEDULE (MASTER)

MARK	DESCRIPTION	JSN ACO/INS ASSIGNMENT
A-ARCHITECTURAL		
A1015	TELEPHONE; DESK; MULTIPLE LINE	VV
A1016	TELEPHONE; DESK; SPEAKER	VV
A1017	TELEPHONE; WALL MOUNTED; MULTIPLE LINE	VV
A1035	LOCKER; TRIPLE TIER	VV
A1106	MEDICAL GAS OUTLET LOCATION - IN OR WALL	CC
A5085	DISPENSER; PAPER CUP; SS; SURFACE MOUNTED	CC
A5088	SANITARY WIPES DISPENSER	VV
A5106	WASTE DISPOSAL UNIT; SHARPS W/ GLOVE DISPENSER	VV
A5107	DISPENSER; GLOVE; SURGICAL/EXAMINATION; WALL MNMT	VV
A5162	SHELF; FOLD DOWN; STAINLESS STEEL	CC
A5180	TRACK; CUBICLE; SURFACE MOUNTED; WITH CURTAIN	CC
A5210	TELEVISION BRACKET; WALL MOUNTED; W/ ADJUST ARM	VV
A5211	TELEVISION ENCLOSURE, LIGATURE RESISTANT, PARTIALLY RECESSED MOUNT	VV
A6046	ARTWORK, DECORATIVE, WITH FRAME	VV
A7031	CALL BUTTON	CC
A7045	CALL STATION	CC
A7056	PANIC BUTTON; WALL MOUNTED	VV
E-MODULAR CASEWORK		
E0210	WORKSURFACE	VV
E0945	CART; MOBILE WITH ADJUSTABLE SHELVES; 38H X 36W X 27D	VV
E0954	CART; EMERGENCY; MOBILE; 36H X 36W X 28D	VV
E0960	CART, LOCKABLE, MOBILE, 42" H X 49" W X 22" D	VV
F-FURNITURE		
F0305	CHAIR; WAITING ROOM; SINGLE	VV

EQUIPMENT SCHEDULE (MASTER)

MARK	DESCRIPTION	JSN ACO/INS ASSIGNMENT
F-FURNITURE AND FURNISHINGS		
F0115	BOOKCASE; OPEN; 6 SHELF	VV
F0120	BOOKCASE; EXECUTIVE; 3 SHELF; WOOD	VV
F0205	CHAIR; SIDE; WITH ARMS	VV
F0210	CHAIR; SIDE; WITHOUT ARMS	VV
F0220	CHAIR; CONFERENCE	VV
F0225	CHAIR; DINING ROOM	VV
F0265	CHAIR; RECLINER	VV
F0280	CHAIR; SWIVEL; LOW BACK	VV
F0300	CHAIR; TASK; SWIVEL; WITH ARMS	VV
F0340	STOOL; SELF ADJUSTING	VV
F0342	STOOL; BASIC; FLOOR STANDING	VV
F0465	CABINET; STORAGE; 2 DOOR, 5 SHELF	VV
F0466	CABINET; FILING; LATERAL; HALF HEIGHT	VV
F0500	CART; JANITOR'S	VV
F0510	CART; LINEN; SOILED	VV
F0535	CART; UTILITY	VV
F0690	WORKSTATION, COMPUTER, ENCLOSED, WITH LOCK	VV
F0725	TABLE; OCCASIONAL; EXECUTIVE; WOOD	VV
F0740	TABLE; OCCASIONAL; LAMP	VV
F0755	TABLE; CONFERENCE; WOOD	VV
F0795	TABLE; DINING	VV
F0798	WORK TABLE	VV
F2000	BASKET; WASTEPAPER; ROUND; METAL	VV
F2017	WASTE RECEPTACLE; 24 GAL	VV
F2019	BIOHAZARD TRASH RECEPTACLE	VV
F2020	CAN; TRASH; 44 GAL	VV
F2100	LECTERN; MOBILE; WITH READING LIGHT	VV
F2300	RACK; MAGAZINE; WALL MOUNTED	VV
F3010	BOARD; BULLETIN 36 WIDE	VV
F3025	BOARD; BULLETIN; WOOD FRAMED	VV
F3050	WHITEBOARD; DRY ERASE	VV
F3051	WHITEBOARD; DRY ERASE	VV
F3200	CLOCK; BATTERY; 12 DIAMETER	VV
F3230	RACK; HAT / COAT; WALL MOUNTED	VV
F4536	INFORMATION KIOSK	VV
K-KITCHEN EQUIPMENT		
K1552	BREWER, COFFEE, AUTO, ELECT, 3 BURNER, FRONT/BACK	VV
K4665	OVEN, MICROWAVE, CONSUMER	VV
K8250	TOASTER, POP-UP, 4 SLICE, ELECTRIC	VV
L-LABORATORY EQUIPMENT		
L0356	USED OXYGEN TANK STORAGE	VV
M-MISCELLANEOUS		
M0011	SMARTBOARD; INTERACTIVE	VV
M0500	TELEVISION 32" FLAT PANEL LCD W/BKT	VV
M1410	BLOOD DRAWING CHAIR	VV
M1801	COMPUTER; MICROPROCESSING; W/FLAT PANEL MONITOR	VV
M1810	PRINTER/COPIER/FAX COMBINATION	VV
M1813	PRINTER; COMPUTER; SECURE	VV
M1840	COPIER, FLOOR STANDING, DIGITAL	VV
M1844	AMBULANCE/POLICE SCANNER	VV
M2050	SHELVING; STORAGE; 75H X 36W X 14D	VV
M2080	SHELVING; STORAGE, SOLID, CRS, W/ADJUSTABLE SHELVES	VV
M2600	VACUUM; WET/DRY; HEPA FILTRATION	VV
M2650	SCRUBBER; FLOOR; AUTOMATIC; RECHARGEABLE	VV
M2650.1	SCRUBBER; WALL; AUTOMATIC; RECHARGEABLE	VV
M3070	HAMPER; LINEN; MOBILE; W/LID	VV
M3085	CABINET; INSTRUMENT	CC
M3150	DISTRIBUTION SYSTEM; MEDICATION; AUTOMATIC	VV
M4035	SCALE, SIT/STAND	VV
M4200	OTOSCOPE / OPHTHALMOSCOPE; WALL MOUNTED	VV
M4655	STRETCHER, MOBILE, CRS, 9 POSITION	VV
M7250	CART; MEDICATION; UNIT DOSE	VV
M7405	EXAM LIGHT, CEILING MOUNTED	CC
M7710	ELECTROCARDIOGRAPH; 12 LEAD; PORTABLE	VV
M7845	MONITOR, PHYSIOLOGICAL, BEDSIDE, 4 CHANNEL	VV
M7910	THERMOMETER, ELECTRONIC; WALL MOUNTED	VV
M9025	TABLE; EXAMINATION/TREATMENT	VV
M9050	TABLE, EXAMINING, PADDED, ADJUSTABLE TOP	VV
R-REFRIGERATION		
R5234	ICE MAKER	VV
R6200	REFRIGERATOR; U/C OR F/S; 5 CU FT	VV
R7000	REFRIGERATOR; 14 CUBIC FEET	VV
R7250	REFRIGERATOR/FREEZER; 20 CUBIC FEET	VV
T-SHOP EQUIPMENT / TOOLS		
T0015	DEFIBRILLATOR ANALYZER; AUTOMATIC; PORTABLE	VV

NOTE: JSN (JOINT SCHEDULE NUMBERS) ARE BASED ON MIL-STD 1691 MASTER EQUIPMENT LIST

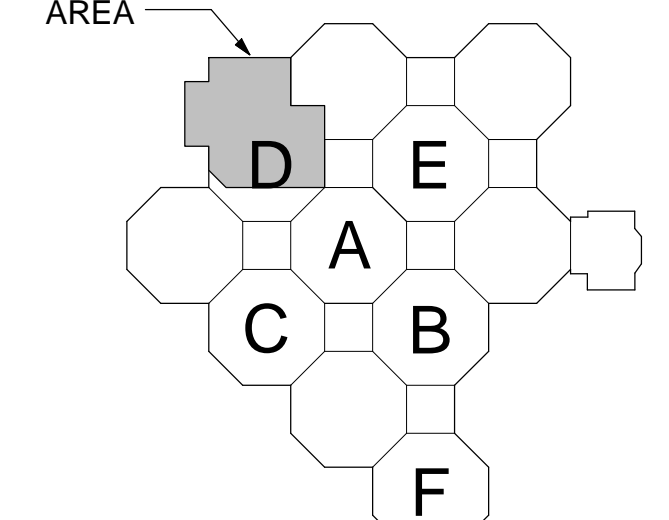

SCALE: 1/8" = 1'-0"
 PLAN NORTH
 KEY PLAN
 EDMH F.F.E.: 398.00'
 PROJECT AREA: 17,075 S.F.

CONSTRUCTION DOCUMENTS SUBMISSION FULLY SPRINKLERED

1ST FLOOR - EQUIPMENT PLAN
 1/8" = 1'-0"

CONSULTANTS: _____ _____ _____		ARCHITECT/ENGINEERS: BES DESIGN/BUILD, LLC 766 Middle St, Fairhope, AL 36532 Phone: 251.990.5778 Fax: 251.990.3716		Drawing Title: OVERALL EQUIPMENT PLAN		Project Title: EMERGENCY DEPARTMENT MENTAL HEALTH IMPROVEMENTS		Project Number: CSI-112		Project Location: LITTLE ROCK, ARKANSAS		Project Name: CENTRAL ARKANSAS VETERANS AFFAIRS HEALTHCARE SYSTEM					
Revisions: _____ _____ _____				Approved: Project Director _____		Location: LITTLE ROCK, ARKANSAS		Drawing Number: QH101		Date: 2015.03.06		Drawn: BIVENS		Checked: WHITESIDE		Dwg. 59 of 127	

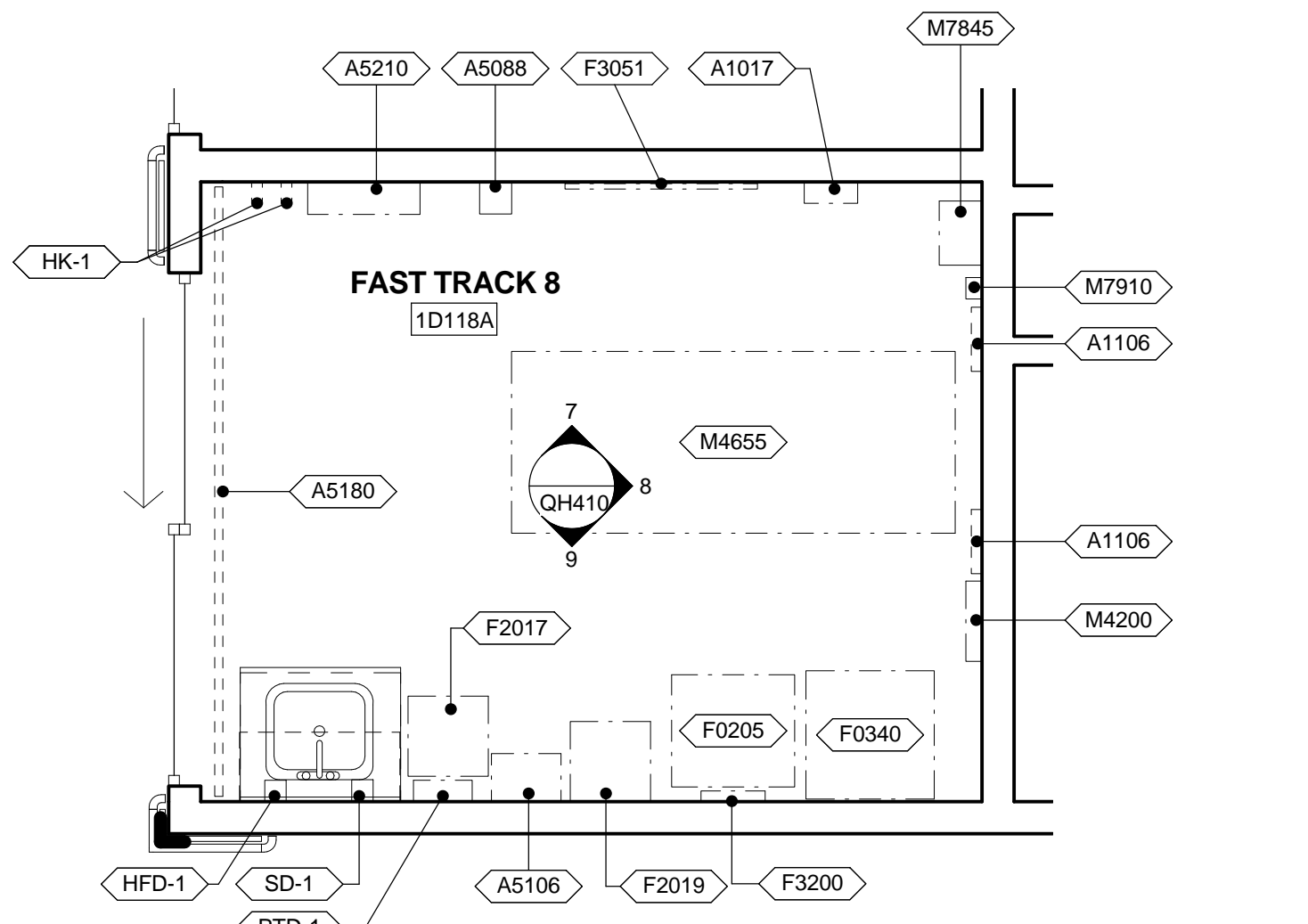

1 ENLARGED PLAN - FAST TRACK (TYP.)
 3/8" = 1'-0"
 VA ROOM CODE: TRET4

NOTE: FOR PATIENT LIFT & CEILING MOUNTED EXAM LIGHT LOCATION SEE REFLECTED CEILING PLAN (AE111).

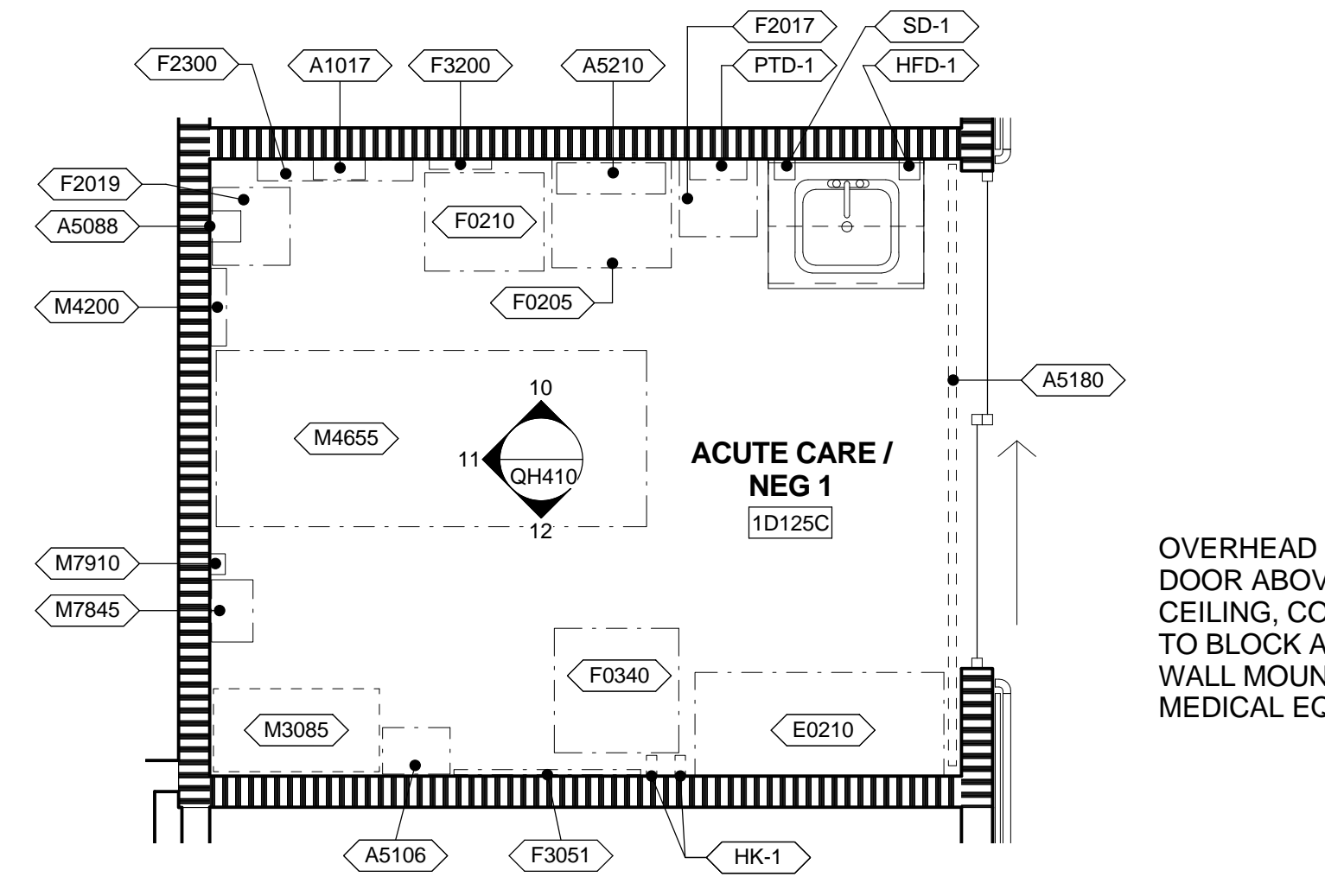

2 ENLARGED PLAN - ACUTE CARE (TYP.)
 3/8" = 1'-0"
 VA ROOM CODE: EXRG3

NOTE: FOR PATIENT LIFT & CEILING MOUNTED EXAM LIGHT LOCATION SEE REFLECTED CEILING PLAN (AE111).

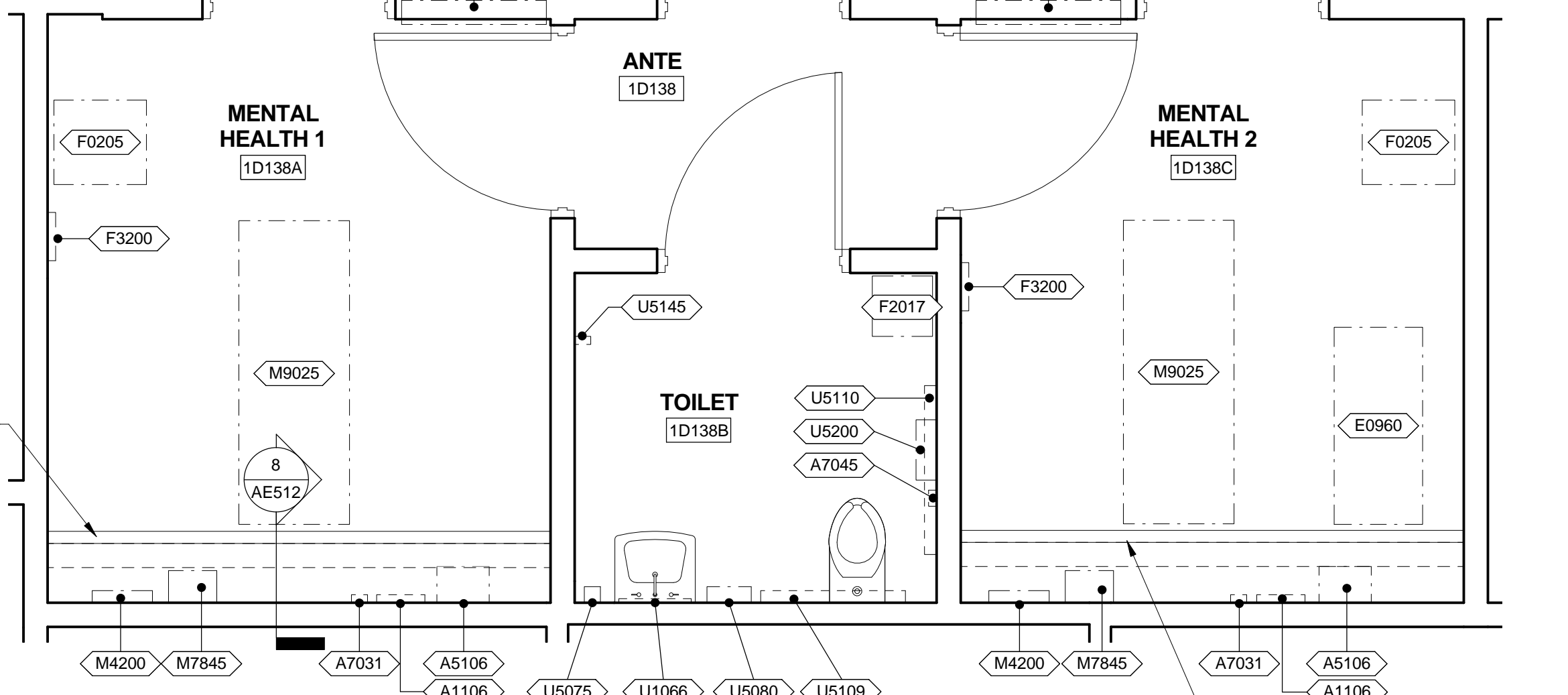

3 ENLARGED PLAN - MENTAL HEALTH & ANTE (TYP.)
 3/8" = 1'-0"
 VA ROOM CODE: OPMH4, BRNP6, & TLT1

OVERHEAD COILING DOOR ABOVE FINISH CEILING. COILING DOOR TO BLOCK ACCESS TO WALL MOUNTED MEDICAL EQUIPMENT

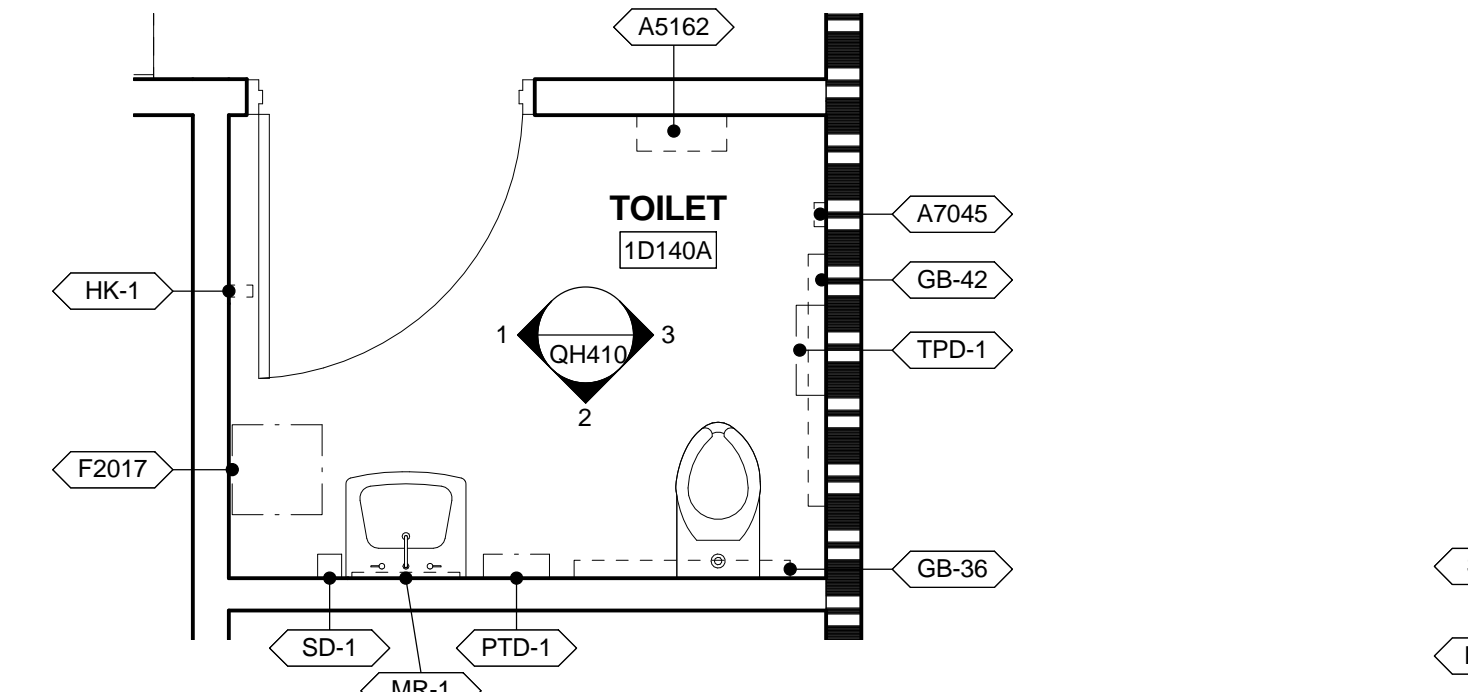

4 ENLARGED PLAN - TOILET (TYP.)
 3/8" = 1'-0"
 VA ROOM CODE: TLTU1

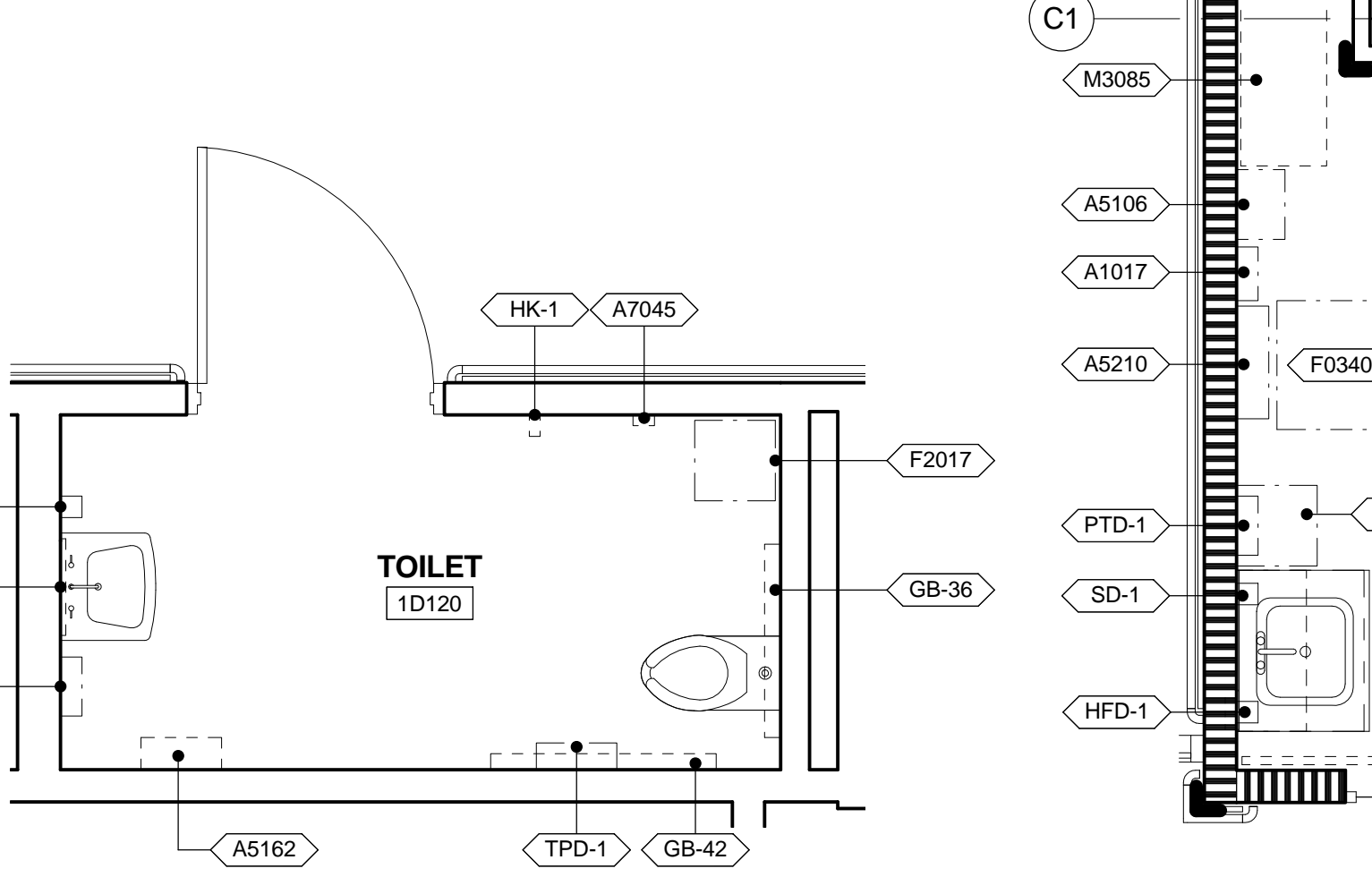

5 ENLARGED PLAN - TOILET (TYP.)
 3/8" = 1'-0"
 VA ROOM CODE: TLTU1

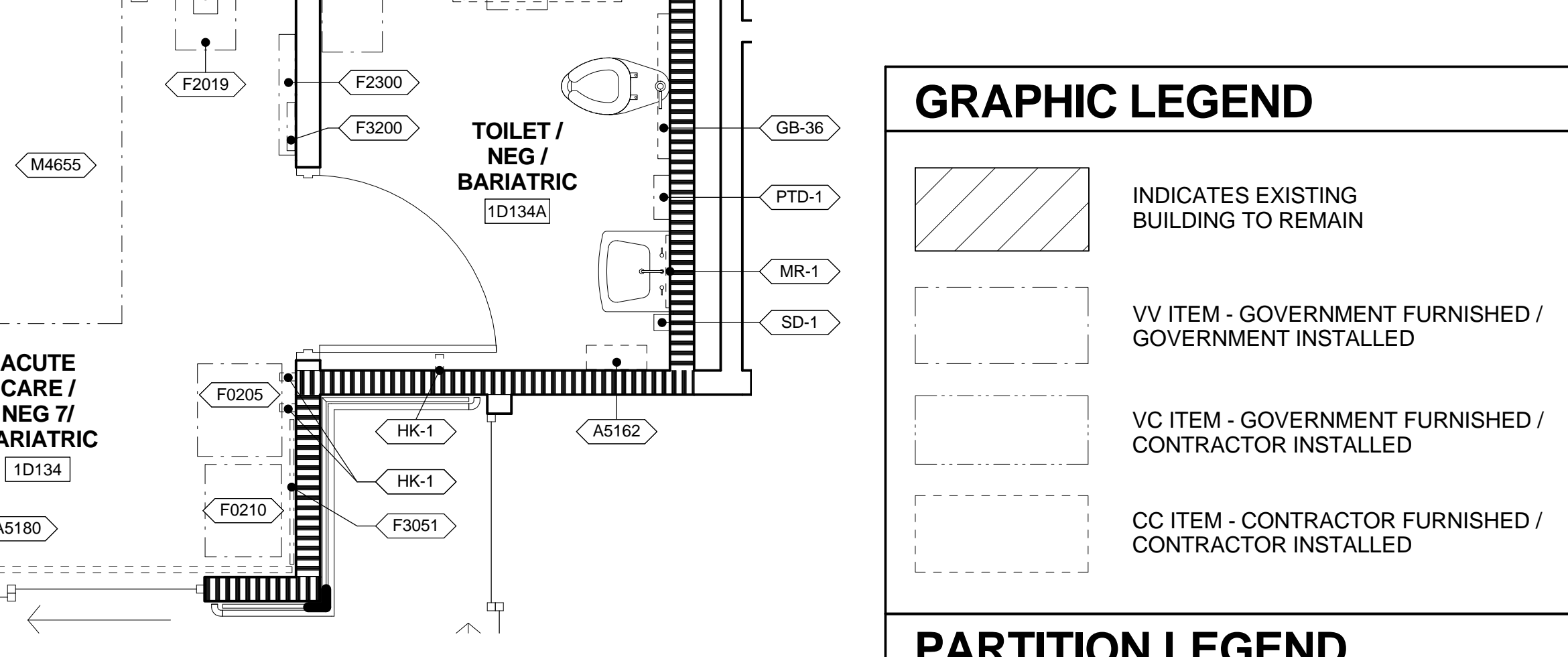

6 ENLARGED PLAN - ACUTE CARE / ISO
 3/8" = 1'-0"
 VA ROOM CODE: EXRG6 & TLT51

NOTE: FOR PATIENT LIFT & CEILING MOUNTED EXAM LIGHT LOCATION SEE REFLECTED CEILING PLAN (AE111).

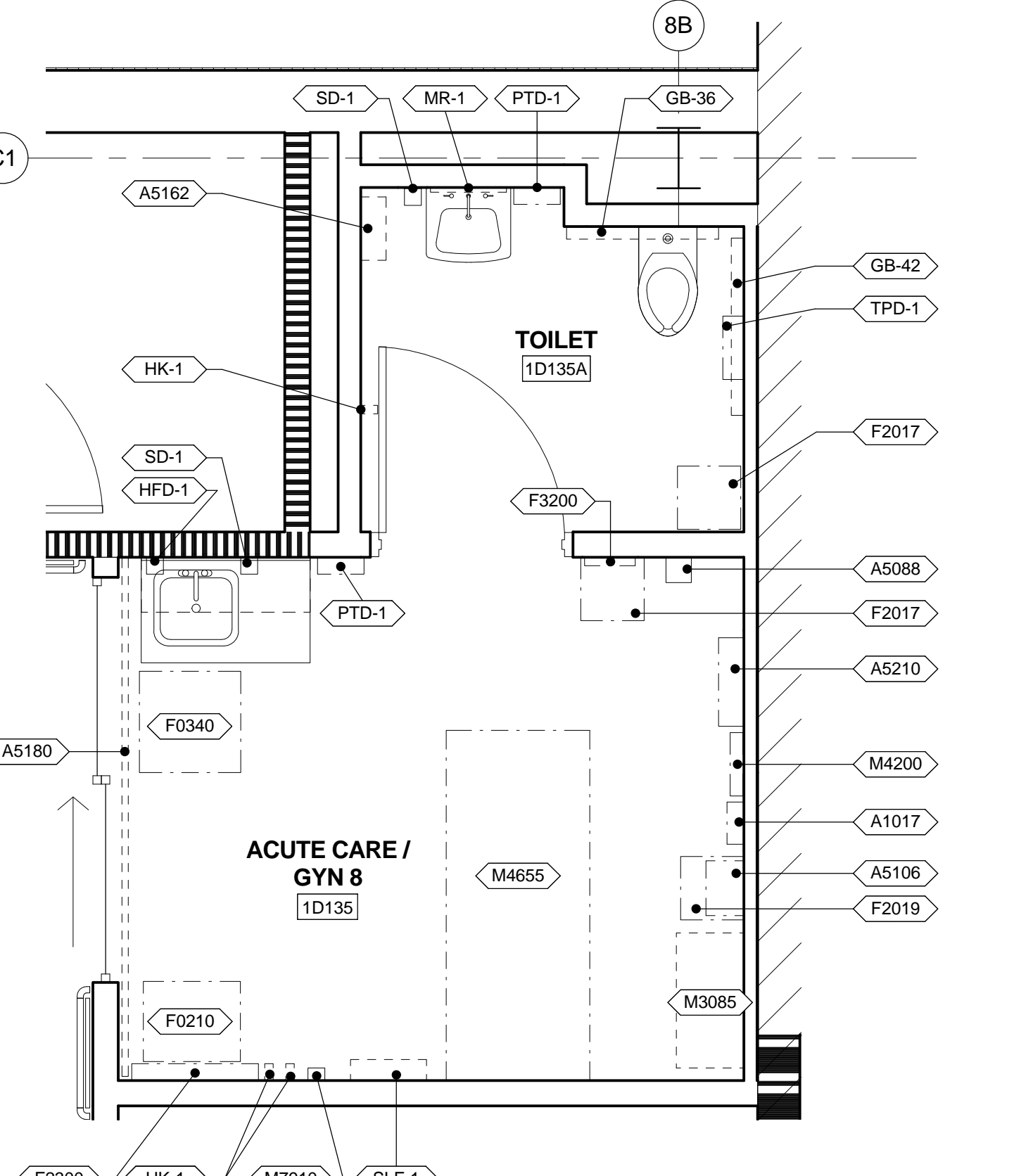

7 ENLARGED PLAN - ACUTE CARE / GYN
 3/8" = 1'-0"
 VA ROOM CODE: EXRG6 & TLTU1

NOTE: FOR PATIENT LIFT & CEILING MOUNTED EXAM LIGHT LOCATION SEE REFLECTED CEILING PLAN (AE111).

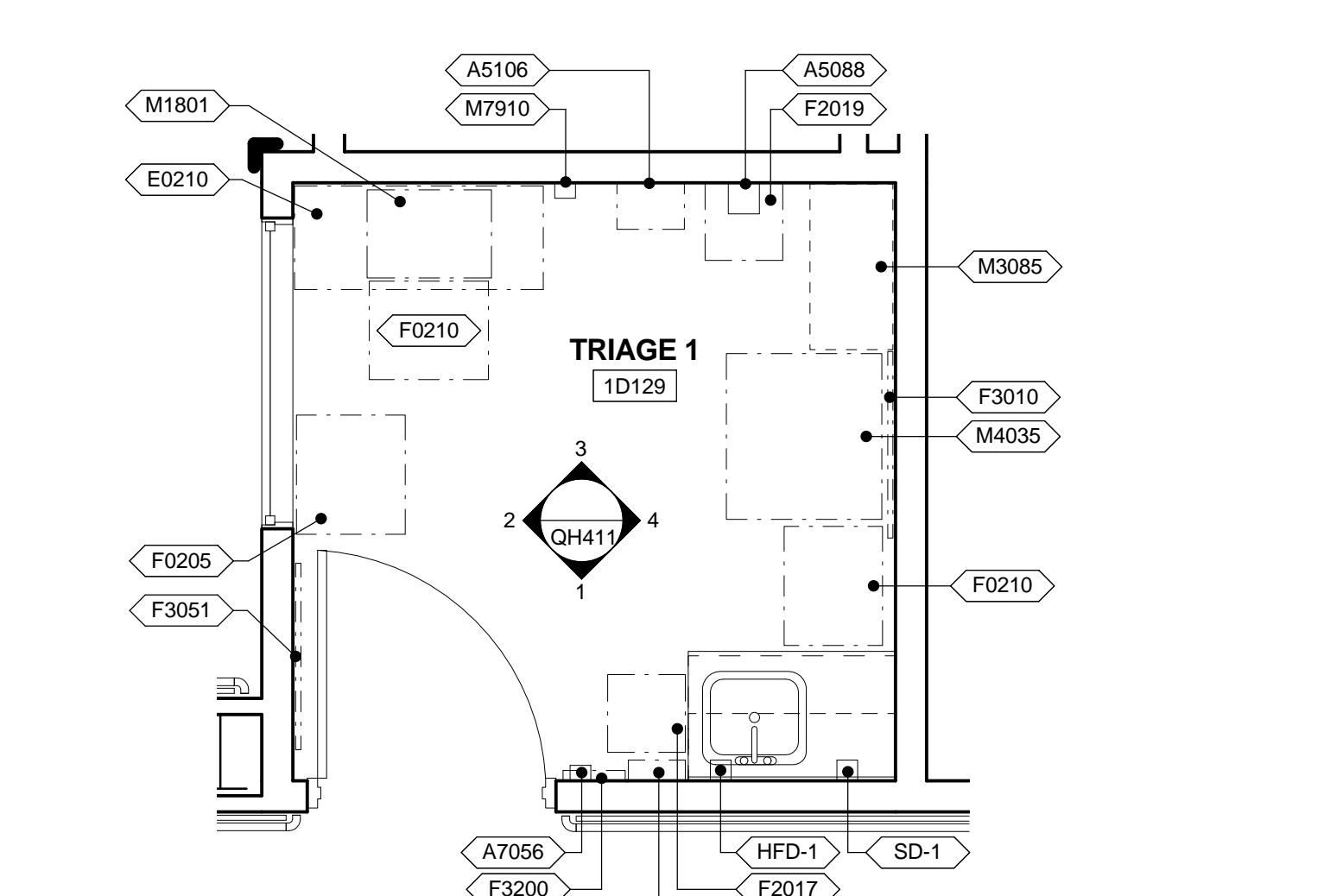

8 ENLARGED PLAN - TRIAGE (TYP.)
 3/8" = 1'-0"
 VA ROOM CODE: EXRG4

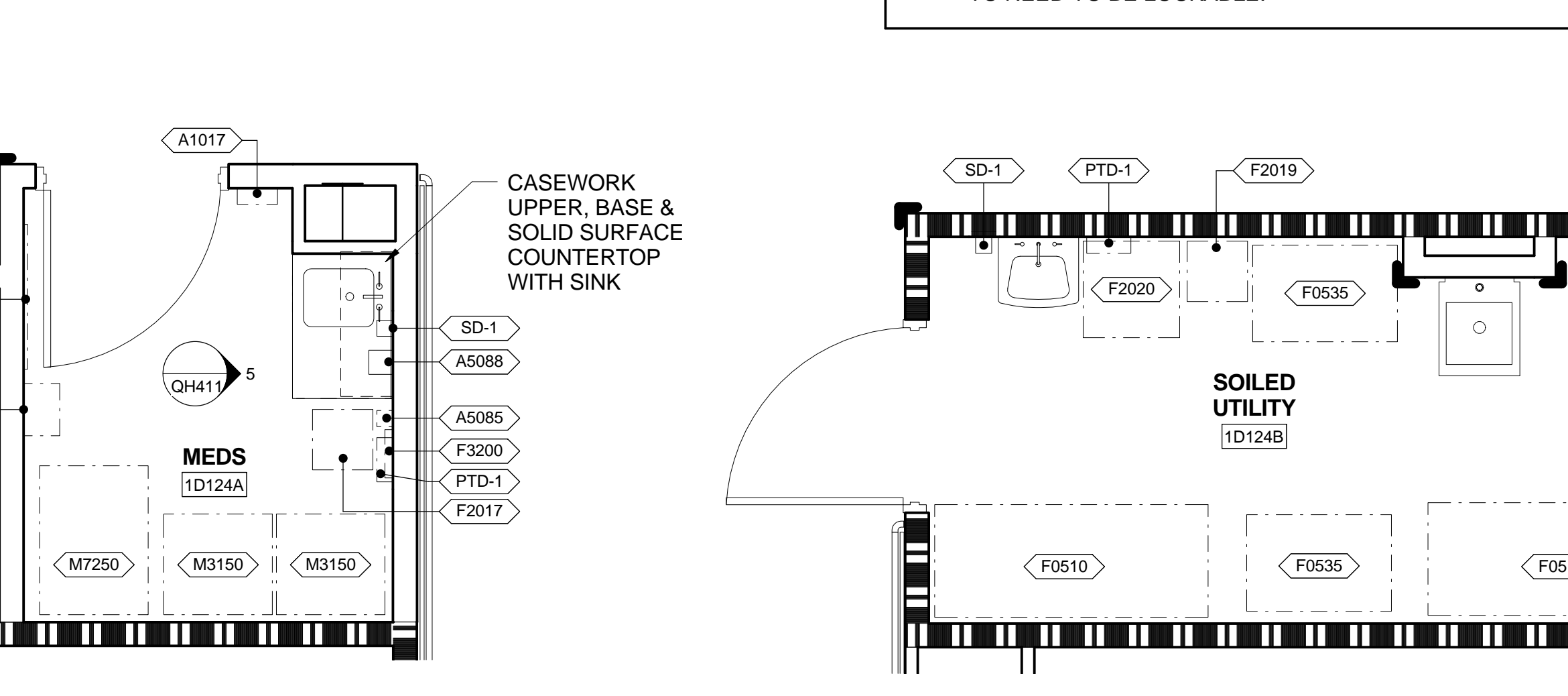

9 ENLARGED PLAN - MEDS
 3/8" = 1'-0"
 VA ROOM CODE: MEDP1

GRAPHIC LEGEND

	INDICATES EXISTING BUILDING TO REMAIN
	VV ITEM - GOVERNMENT FURNISHED / GOVERNMENT INSTALLED
	VC ITEM - GOVERNMENT FURNISHED / CONTRACTOR INSTALLED
	CC ITEM - CONTRACTOR FURNISHED / CONTRACTOR INSTALLED

PARTITION LEGEND

	EXISTING UNRATED PARTITION
	NEW UNRATED PARTITION
	NEW / EXISTING SMOKE BARRIER
	NEW / EXISTING 1 HOUR FIRE / SMOKE BARRIER

GENERAL NOTES

A. ALL DRAWERS AND CABINETS PATIENTS HAVE ACCESS TO NEED TO BE LOCKABLE.

EQUIPMENT SCHEDULE

MARK	DESCRIPTION	JSN ACQ/INS ASSIGNMENT
A-ARCHITECTURAL		
A1017	TELEPHONE; WALL MOUNTED; MULTIPLE LINE	VV
A1106	MEDICAL GAS OUTLET LOCATION - IN OR WALL	CC
A5085	DISPENSER; PAPER CUP; SS; SURFACE MOUNTED	CC
A5088	SANITARY WIPES DISPENSER	VV
A5106	WASTE DISPOSAL UNIT; SHARPS W/ GLOVE DISPENSER	VV
A5162	SHELF; FOLD DOWN; STAINLESS STEEL	CC
A5180	TRACK; CUBICLE; SURFACE MOUNTED; WITH CURTAIN	CC
A5210	TELEVISION BRACKET; WALL MOUNTED; W/ ADJUST ARM	VV
A5211	TELEVISION ENCLOSURE, LIGATURE RESISTANT, PARTIALLY RECESSED MOUNT	VV
A7031	CALL BUTTON	CC
A7045	CALL STATION	CC
A7056	PANIC BUTTON; WALL MOUNTED	VV
E-MODULAR CASEWORK		
E0210	WORKSURFACE	VV
E0960	CART, LOCKABLE, MOBILE, 42"H x 49"W x 22"D	VV
F-FURNITURE AND FURNISHINGS		
F0205	CHAIR; SIDE; WITH ARMS	VV
F0210	CHAIR; SIDE; WITHOUT ARMS	VV
F0340	STOOL; SELF ADJUSTING	VV
F0510	CART; LINEN; SOILED	VV
F0535	CART; UTILITY	VV
F2017	WASTE RECEPTACLE; 24 GAL	VV
F2019	BIOHAZARD TRASH RECEPTACLE	VV
F2020	CAN; TRASH; 44 GAL	VV
F2300	RACK; MAGAZINE; WALL MOUNTED	VV
F3010	BOARD; BULLETIN 36 WIDE	VV
F3051	WHITEBOARD; DRY ERASE	VV
F3200	CLOCK; BATTERY; 12 DIAMETER	VV
L-LABORATORY EQUIPMENT		
L0356	USED OXYGEN TANK STORAGE	VV
M-MISCELLANEOUS		
M1801	COMPUTER; MICROPROCESSING; W/FLAT PANEL MONITOR	VV
M3085	CABINET; INSTRUMENT	CC
M3150	DISTRIBUTION SYSTEM; MEDICATION; AUTOMATIC	VV
M4035	SCALE, SIT/STAND	VV
M4200	OTOSCOPE / OPHTHALMOSCOPE; WALL MOUNTED	VV
M4655	STRETCHER, MOBILE, CRS, 9 POSITION	VV
M7250	CART; MEDICATION; UNIT DOSE	VV
M7845	MONITOR, PHYSIOLOGICAL, BEDSIDE, 4 CHANNEL	VV
M7910	THERMOMETER, ELECTRONIC; WALL MOUNTED	VV
M9025	TABLE; EXAMINATION/TREATMENT	VV

TOILET ACCESSORY SCHEDULE

MARK	DESCRIPTION	JSN ACQ/INS ASSIGNMENT
GB-36	A5109 GRAB BAR; 1-1/4 DIA.; SS; 2 WALL; W/C ACCESSIBLE	CC
GB-42	A5109 GRAB BAR; 1-1/4 DIA.; SS; 2 WALL; W/C ACCESSIBLE	CC
HFD-1	HAND SANITARY FOAM DISPENSER; WALL MOUNTED	VV
HK-1	A5145 HOOK; GARMENT; DOUBLE; SS; SURFACE MOUNTED	CC
MR-1	A1066 MIRROR; FLOAT GLASS; WITH SS FRAME	CC
PTD-1	A5080 DISPENSER; PAPER TOWEL; SS; SURFACE MOUNTED	VV
SD-1	A5075 DISPENSER; SOAP; DISPOSABLE	VV
SLF-1	A5165 SHELF; 5 DEPTH; SS; SURFACE MOUNTED	CC
TPD-1	A5200 DISPENSER; TOILET TISSUE; SS; 2-ROLL; SURFACE MOUNTED	VV
U1066	MIRROR, WALL MOUNTED, TEMPERED OR PLEXIGLASS, WITH SS FRAME, LIGATURE RESISTANT	CC
U5075	DISPENSER; SOAP; WALL MOUNTED WITH SLOPED TOP	VV
U5080	DISPENSER; PAPER TOWEL; SS; SURFACE MOUNTED; LIGATURE RESISTANT	VV
U5109	GRAB BAR; LIGATURE RESISTANT; WALL MOUNTED; W/C ACCESSIBLE	CC
U5110	GRAB BAR; LIGATURE RESISTANT; WALL MOUNTED; W/C ACCESSIBLE	CC
U5145	HOOK; GARMENT; DOUBLE; SS; SURFACE MOUNTED; COLLAPSABLE LIGATURE RESISTANT	CC
U5200	DISPENSER; TOILET TISSUE; SS; 2-ROLL; SURFACE MOUNTED; LIGATURE RESISTANT	VV

NOTE: JSN (JOINT SCHEDULE NUMBERS) ARE BASED ON MIL-STD 1691 MASTER EQUIPMENT LIST

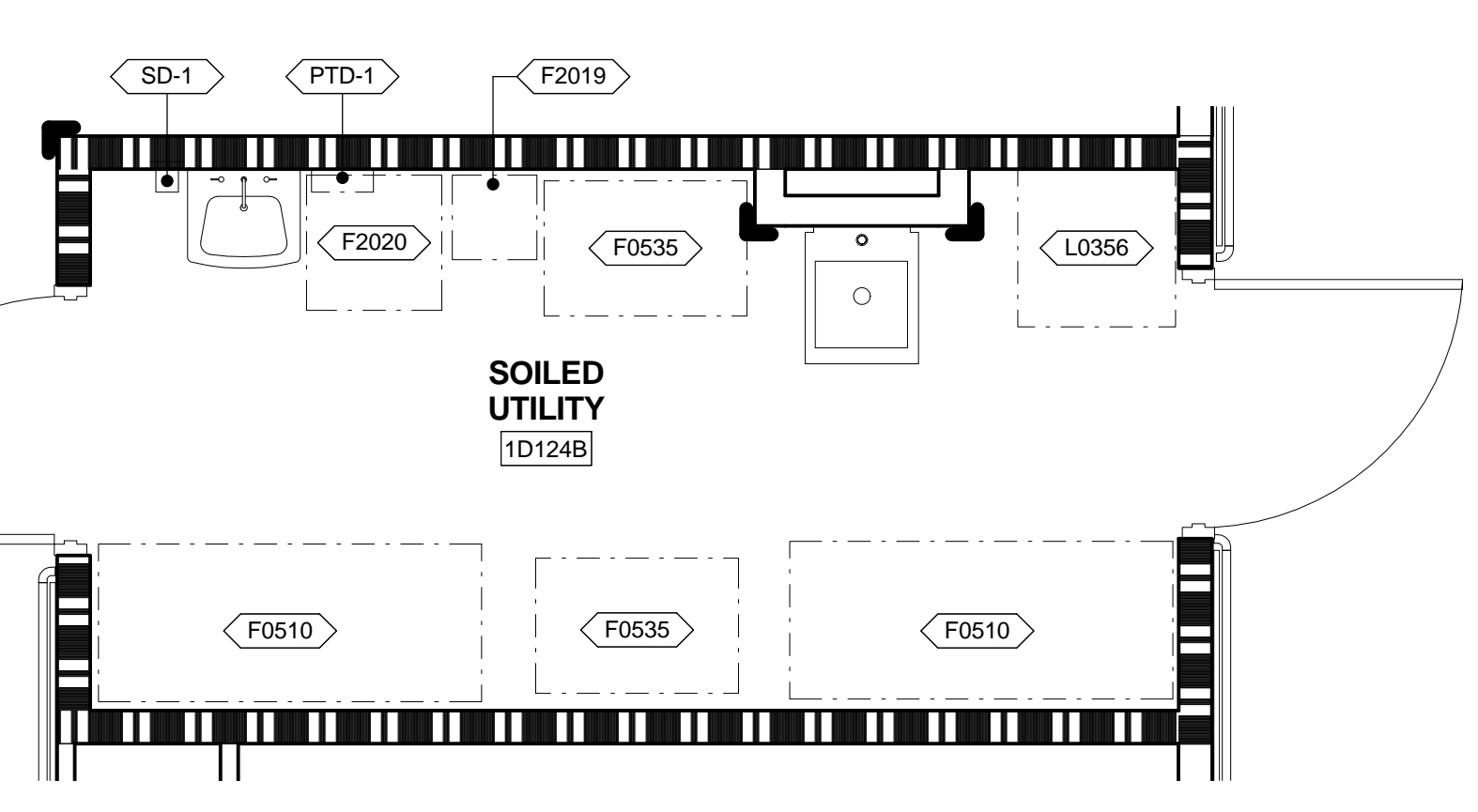

10 ENLARGED PLAN - SOILED UTILITY
 3/8" = 1'-0"
 VA ROOM CODE: USCL1

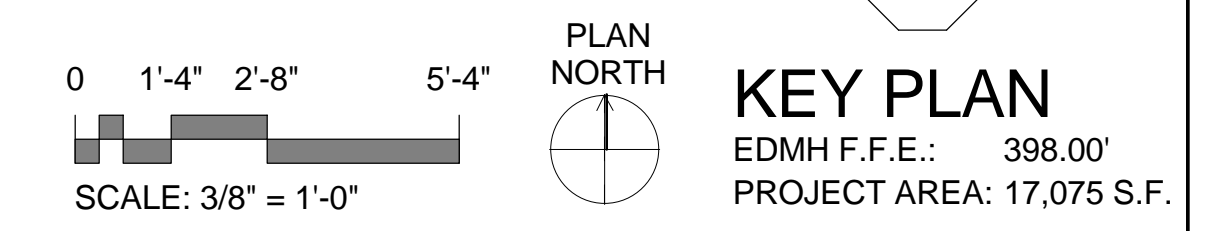

CONSTRUCTION DOCUMENTS SUBMISSION FULLY SPRINKLERED

CONSULTANTS: 		ARCHITECT/ENGINEERS: BES DESIGN/BUILD, LLC 766 Middle St, Fairhope, AL 36532 Phone: 251.990.5778 Fax: 251.990.3716		Drawing Title: ENLARGED EQUIPMENT PLANS Approved: Project Director		Project Title: EMERGENCY DEPARTMENT MENTAL HEALTH IMPROVEMENTS Location: LITTLE ROCK, ARKANSAS		Project Number: CSI-112 Building Number: 1 Drawing Number: QH401 Date: 2015.03.06 Drawn: BIVENS Checked: WHITESIDE Dwg. 60 of 127		CENTRAL ARKANSAS VETERANS AFFAIRS HEALTHCARE SYSTEM 	
----------------------	--	--	--	---	--	--	--	---	--	---	--

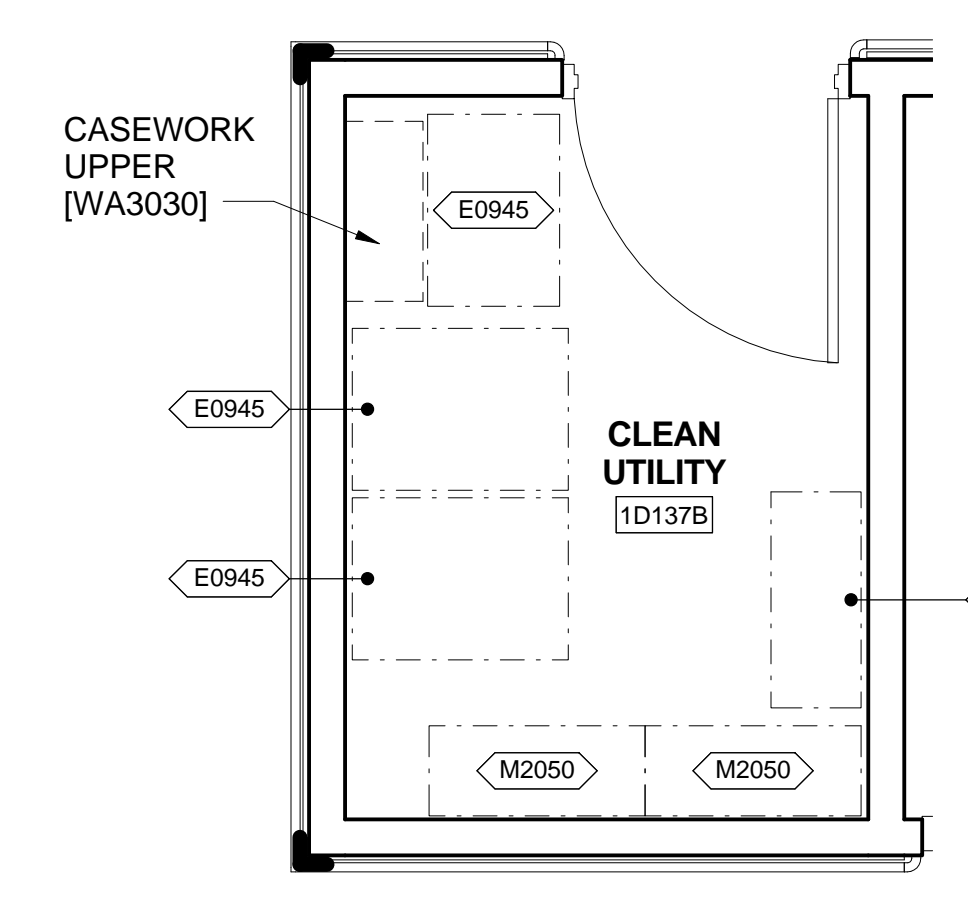

1 ENLARGED PLAN - CLEAN UTILITY
3/8" = 1'-0"
VA ROOM CODE: UCCL1

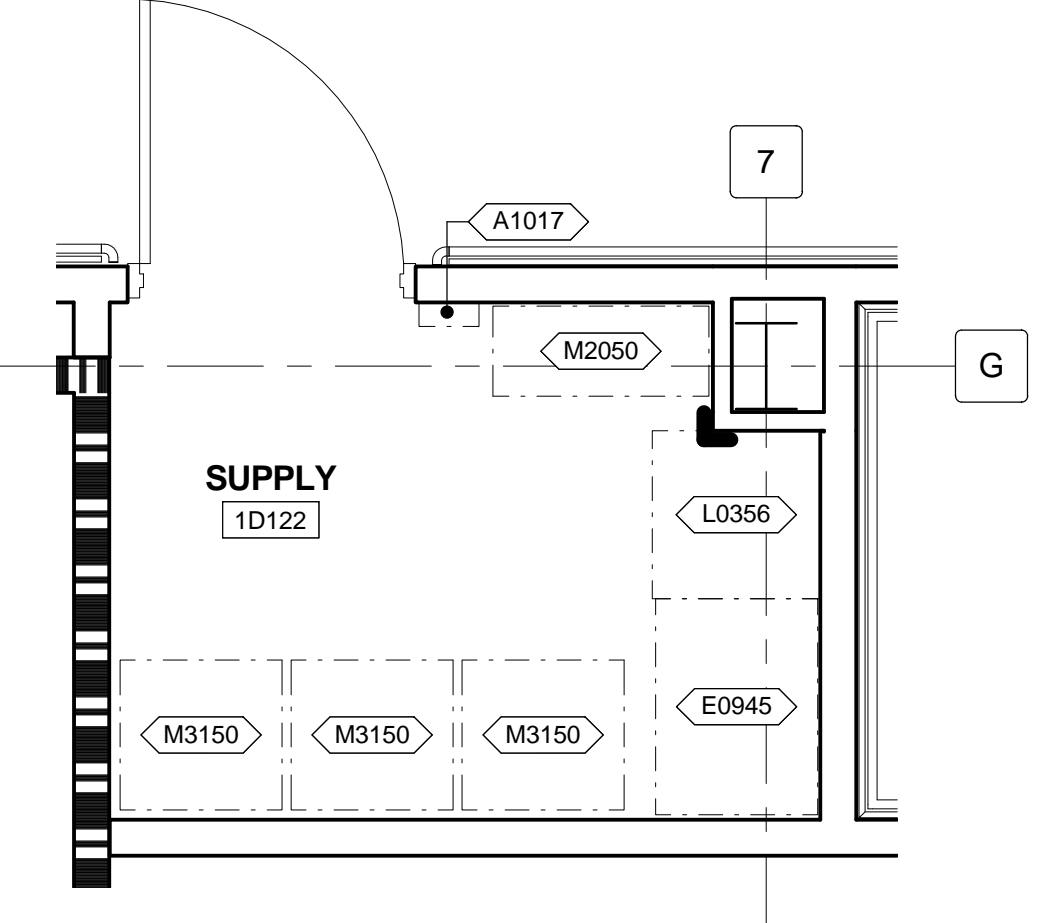

2 ENLARGED PLAN - SUPPLY
3/8" = 1'-0"
VA ROOM CODE: SRSE1

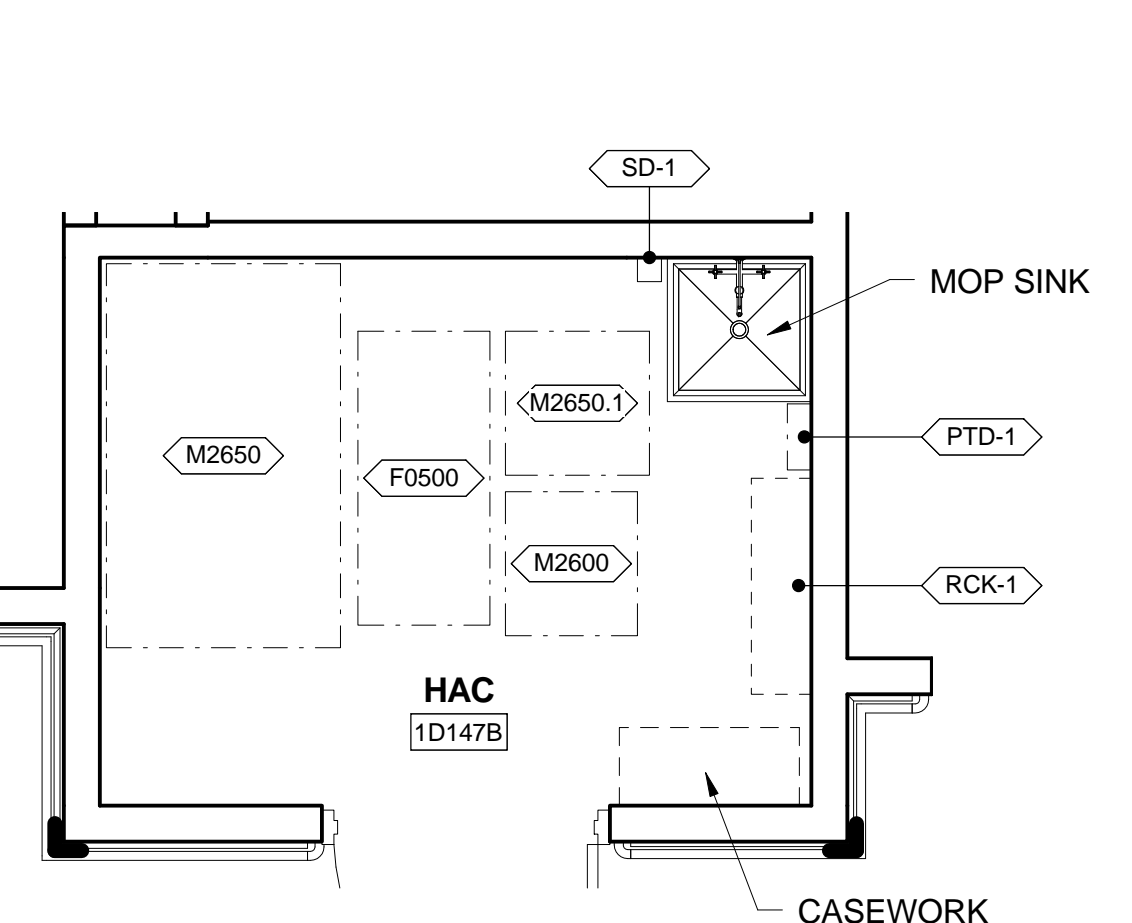

3 ENLARGED PLAN - HAC
3/8" = 1'-0"
VA ROOM CODE: JANC1

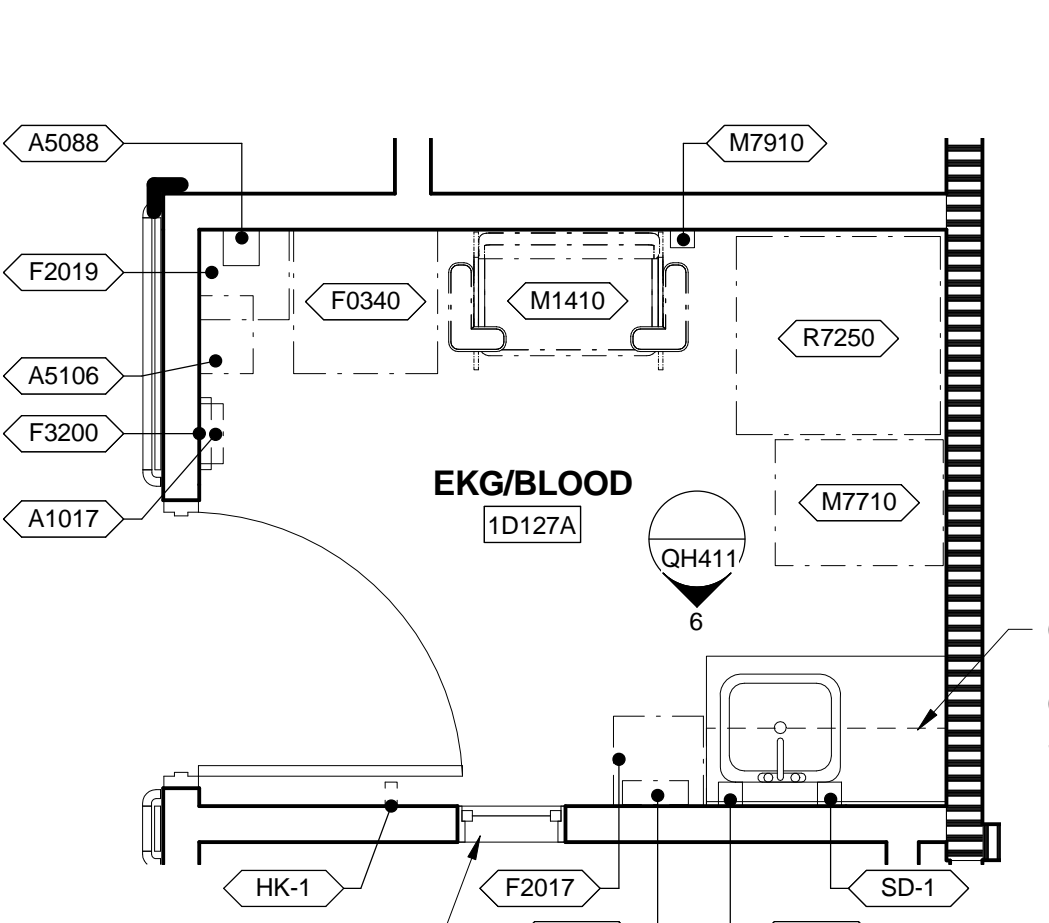

4 ENLARGED PLAN - BLOOD DRAW
3/8" = 1'-0"
VA ROOM CODE: LBVP1

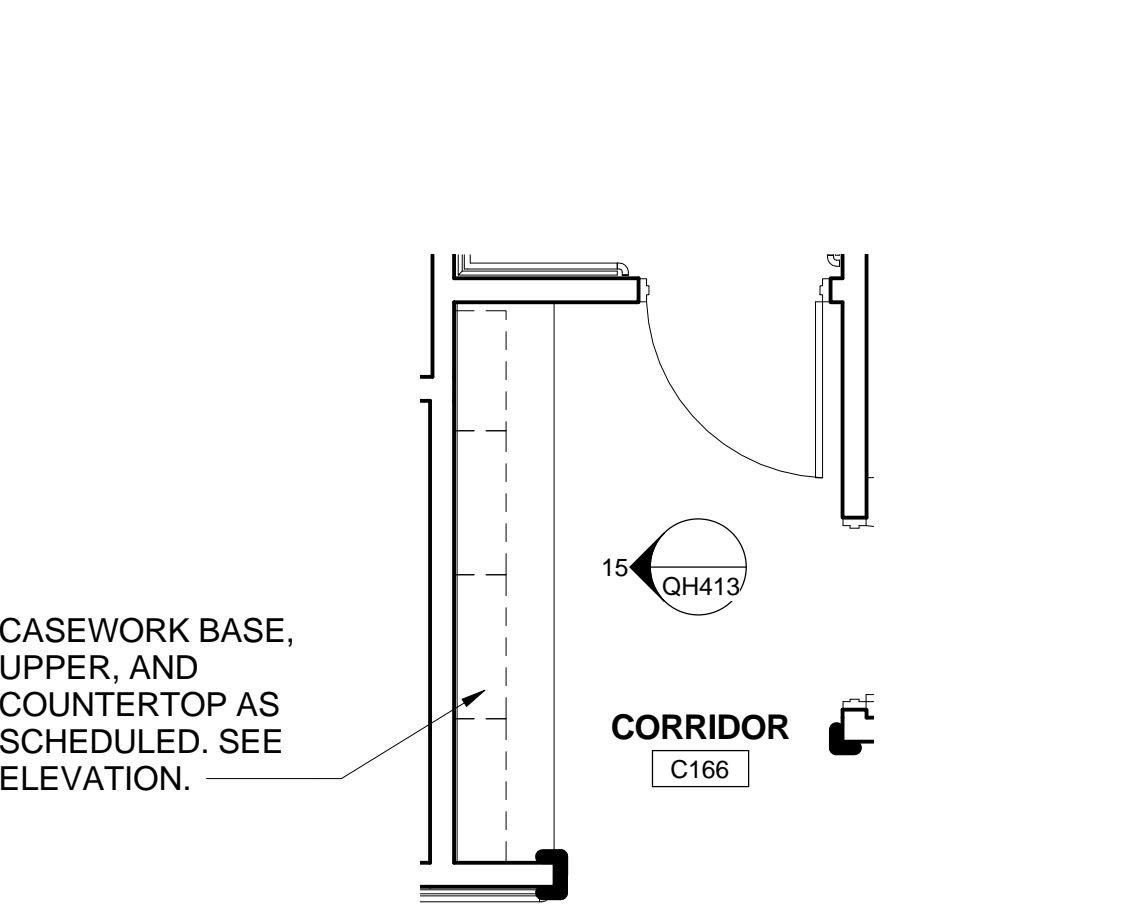

5 ENLARGED PLAN - CORRIDOR
1/4" = 1'-0"
VA ROOM CODE: NA

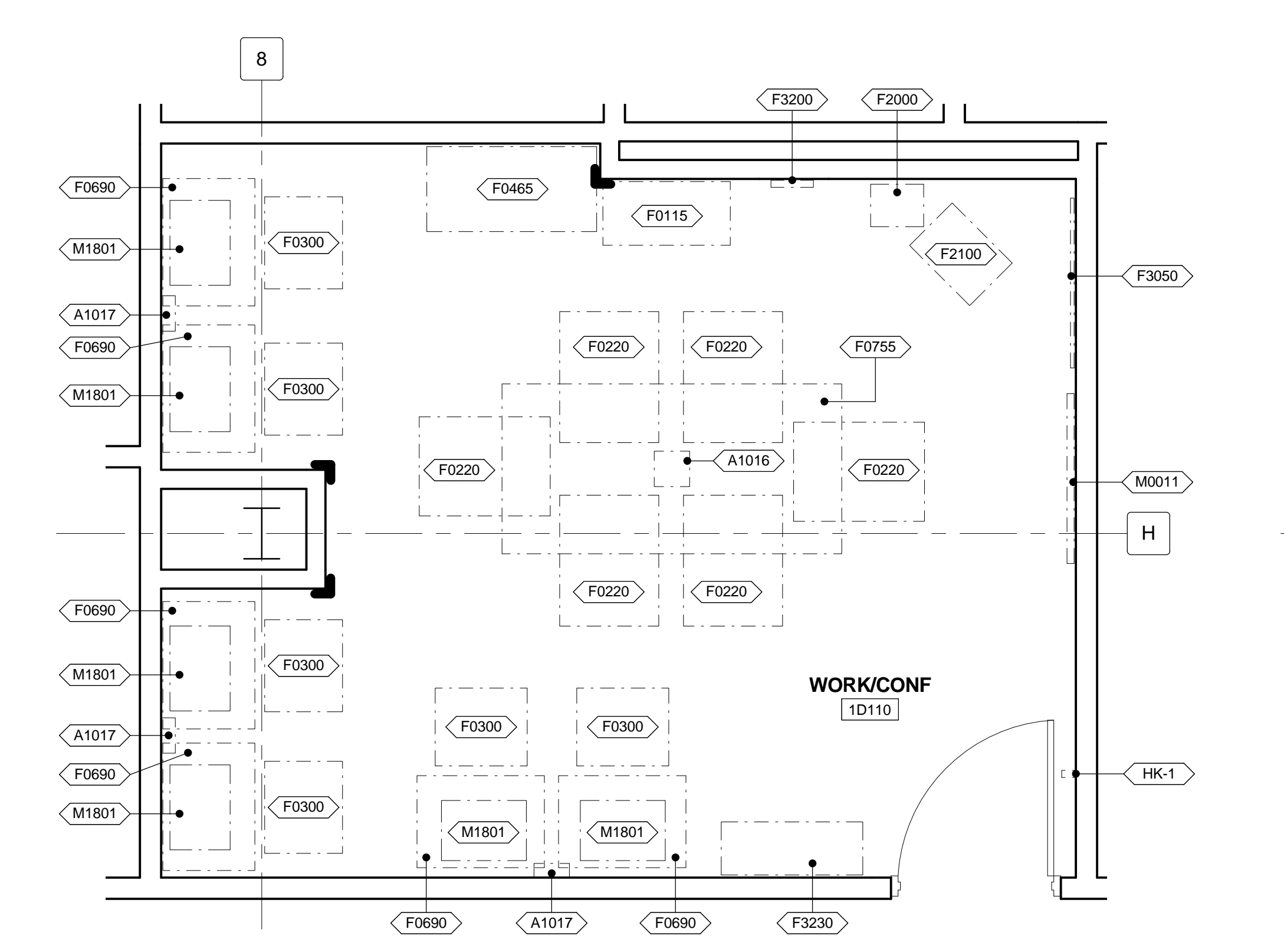

6 ENLARGED PLAN - WORK/CONF.
3/8" = 1'-0"
VA ROOM CODE: CRA01

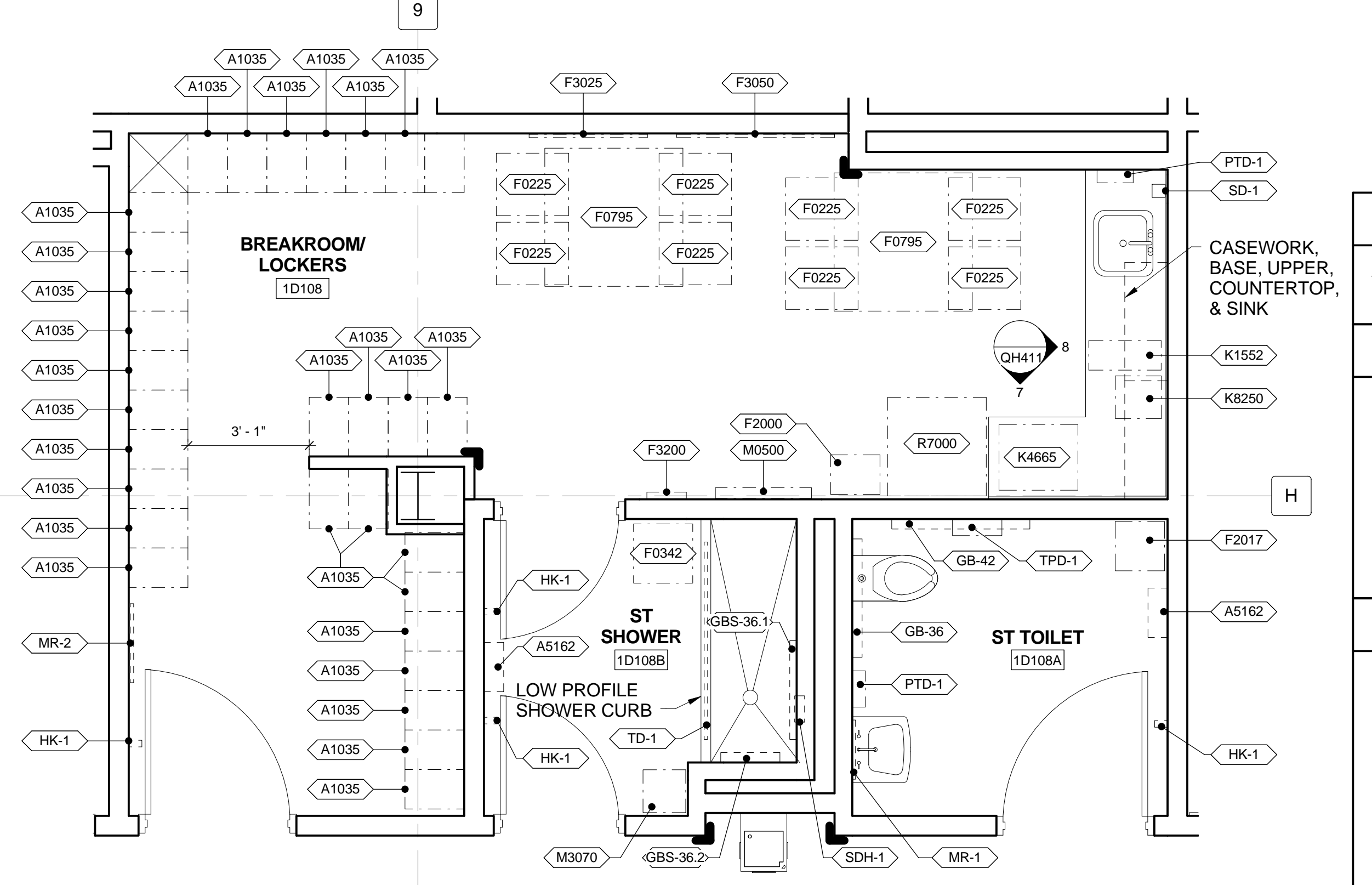

7 ENLARGED PLAN - BREAKROOM/LOCKERS
3/8" = 1'-0"
VA ROOM CODE: SL001, TLTS1, TLTP1

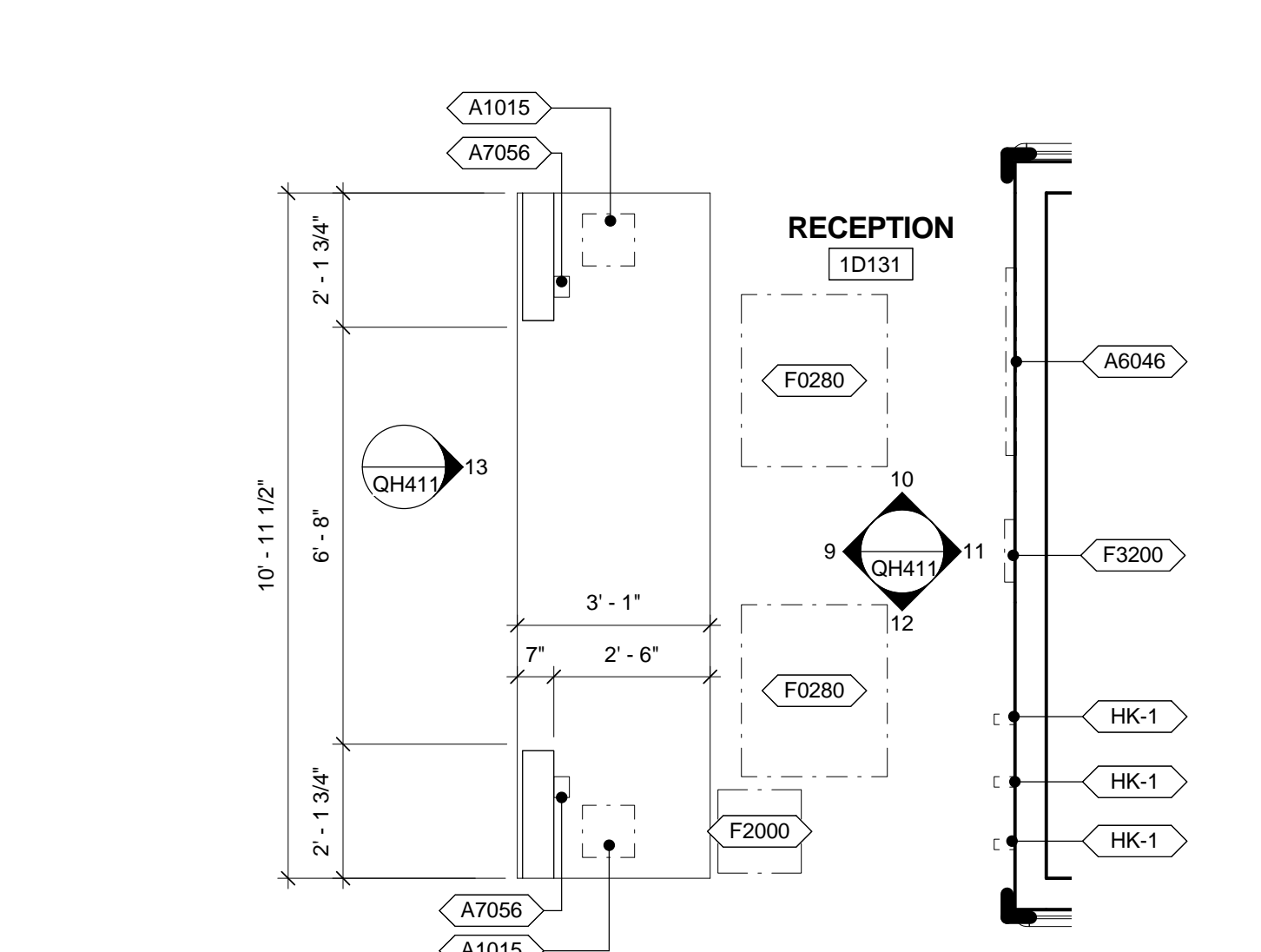

8 ENLARGED PLAN - RECEPTION
3/8" = 1'-0"
VA ROOM CODE: RECP1

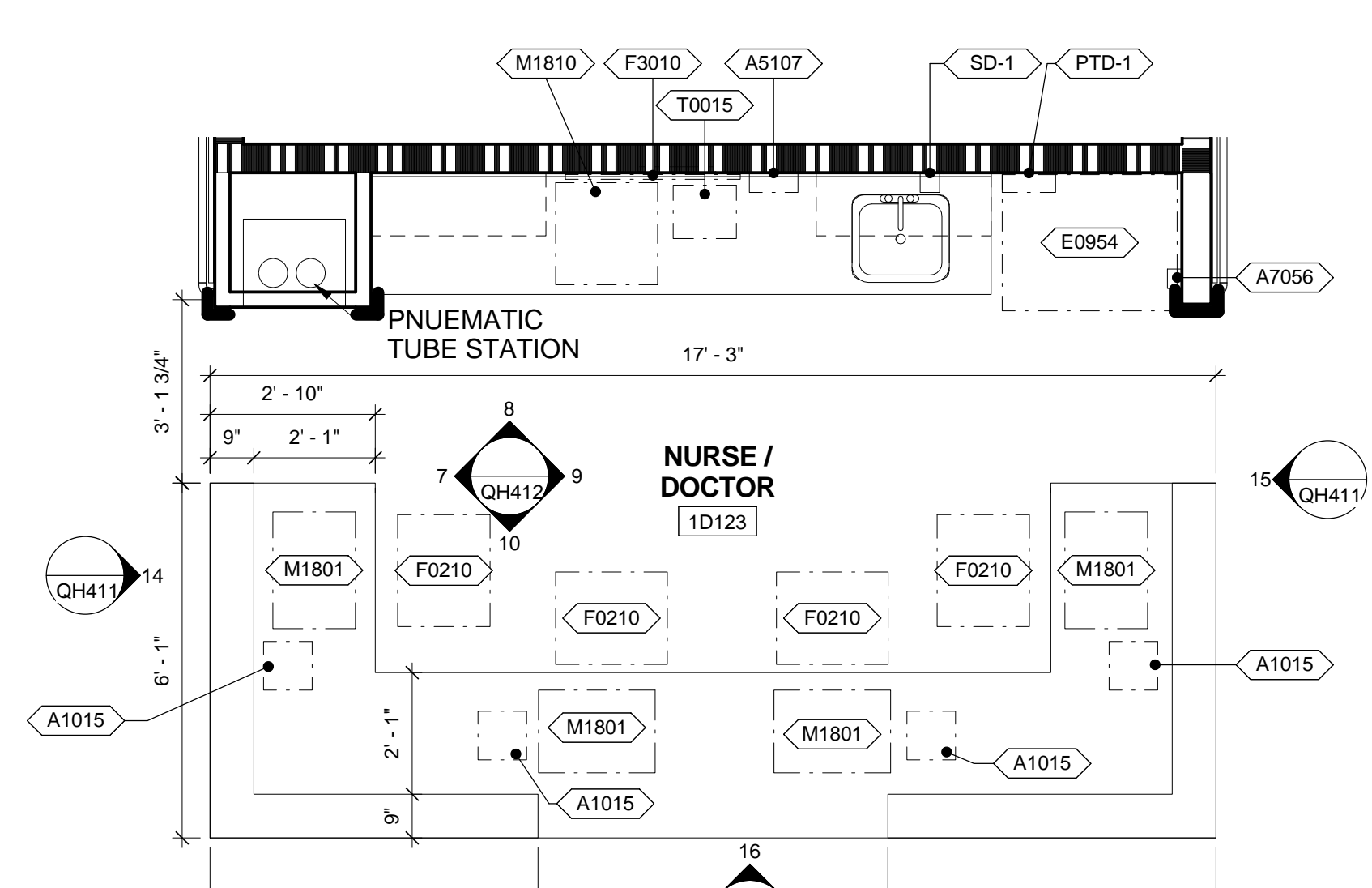

9 ENLARGED PLAN - NURSE / DOCTOR
3/8" = 1'-0"
VA ROOM CODE: NSTA1

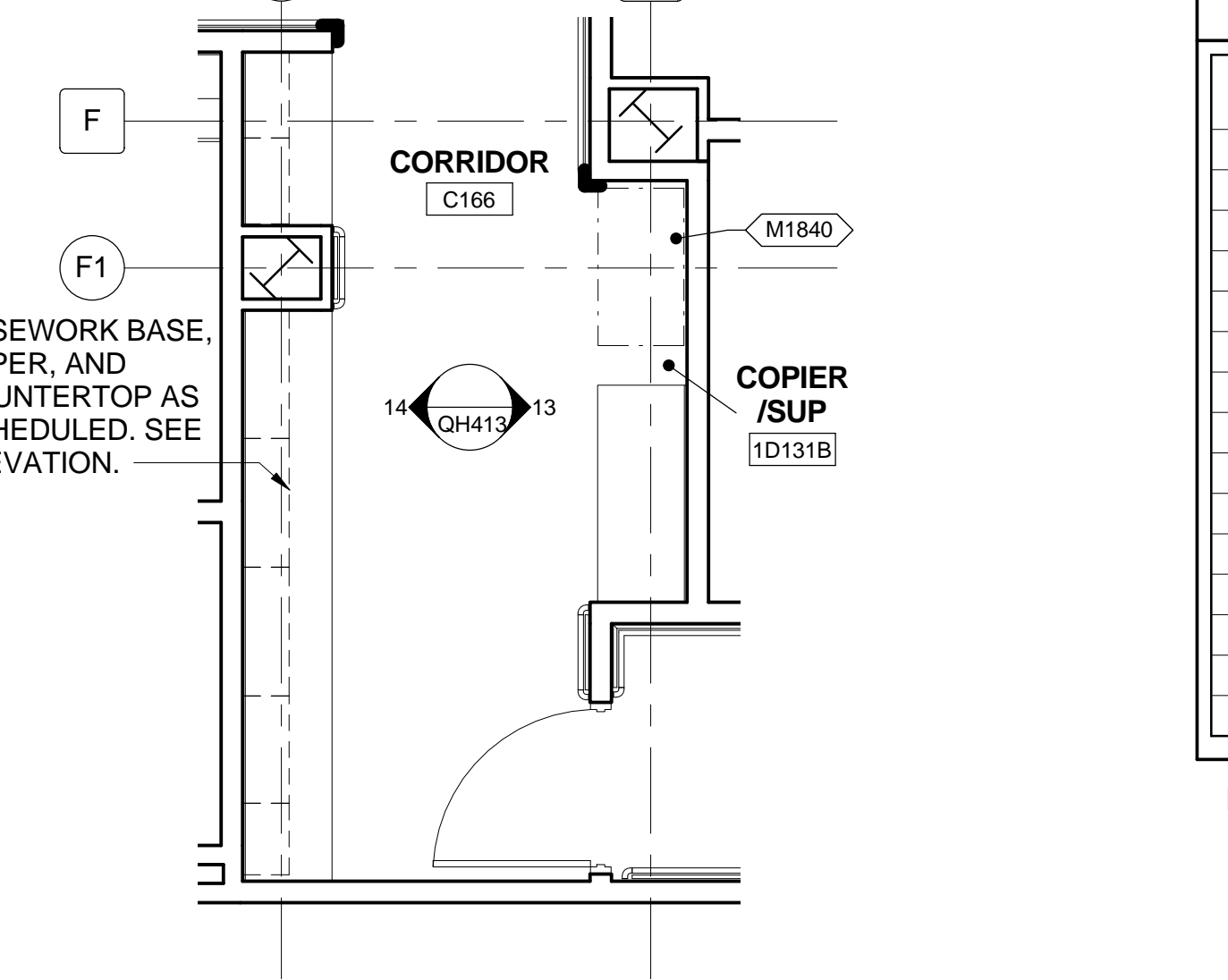

10 ENLARGED PLAN - COPIER / SUPPLY
1/4" = 1'-0"
VA ROOM CODE: NA

EQUIPMENT SCHEDULE		
MARK	DESCRIPTION	JSN ACQ/INS ASSIGNMENT
A-ARCHITECTURAL		
A1015	TELEPHONE; DESK; MULTIPLE LINE	VV
A1017	TELEPHONE; WALL MOUNTED; MULTIPLE LINE	VV
A1035	LOCKER; TRIPLE TIER	VV
A5088	SANITARY WIPES DISPENSER	VV
A5106	WASTE DISPOSAL UNIT; SHARPS W/ GLOVE DISPENSER	VV
A5107	DISPENSER; GLOVE; SURGICAL/EXAMINATION; WALL MNTD	VV
A5162	SHELF; FOLD DOWN; STAINLESS STEEL	CC
A6046	ARTWORK; DECORATIVE; WITH FRAME	VV
A7056	PANIC BUTTON; WALL MOUNTED	VV
E-MODULAR CASEWORK		
E0945	CART; MOBILE WITH ADJUSTABLE SHELVES; 38H X 36W X 27D	VV
E0954	CART; EMERGENCY; MOBILE; 36H X 36W X 28D	VV
F-FURNITURE AND FURNISHINGS		
F0115	BOOKCASE; OPEN; 5 SHELF	VV
F0210	CHAIR; SIDE; WITHOUT ARMS	VV
F0220	CHAIR; CONFERENCE	VV
F0225	CHAIR; DINING ROOM	VV
F0280	CHAIR; SWIVEL; LOW BACK	VV
F0300	CHAIR; TASK; SWIVEL; WITH ARMS	VV
F0340	STOOL; SELF ADJUSTING	VV
F0342	STOOL; BASIC; FLOOR STANDING	VV
F0465	CABINET; STORAGE; 2 DOOR, 5 SHELF	VV
F0500	CART; JANITOR'S	VV
F0690	WORKSTATION; COMPUTER, ENCLOSED, WITH LOCK	VV
F0755	TABLE; CONFERENCE; WOOD	VV
F0795	TABLE; DINING	VV
F2000	BASKET; WASTEPAPER; ROUND; METAL	VV
F2017	WASTE RECEPTACLE; 24 GAL	VV
F2019	BIOHAZARD TRASH RECEPTACLE	VV
F2100	LECTERN; MOBILE; WITH READING LIGHT	VV
F3010	BOARD; BULLETIN 36 WIDE	VV
F3025	BOARD; BULLETIN; WOOD FRAMED	VV
F3050	WHITEBOARD; DRY ERASE	VV
F3200	CLOCK; BATTERY; 12 DIAMETER	VV
F3230	RACK; HAT / COAT; WALL MOUNTED	VV
K-KITCHEN EQUIPMENT		
K1552	BREWER, COFFEE, AUTO, ELECT, 3 BURNER, FRONT/BACK	VV
K4665	OVEN, MICROWAVE, CONSUMER	VV
K8250	TOASTER, POP-UP, 4 SLICE, ELECTRIC	VV
L-LABORATORY EQUIPMENT		
L0356	USED OXYGEN TANK STORAGE	VV
M-MISCELLANEOUS		
M0011	SMARTBOARD; INTERACTIVE	VV
M0500	TELEVISION 32" FLAT PANEL LCD W/BKT	VV
M1410	BLOOD DRAWING CHAIR	VV
M1801	COMPUTER; MICROPROCESSING; W/FLAT PANEL MONITOR	VV
M1810	PRINTER/COPIER/FAX COMBINATION	VV
M2050	SHELVING; STORAGE; 75H X 36W X 14D	VV
M2600	VACUUM; WET/DRY; HEPA FILTRATION	VV
M2650	SCRUBBER; FLOOR; AUTOMATIC; RECHARGEABLE	VV
M2650.1	SCRUBBER; WALL; AUTOMATIC; RECHARGEABLE	VV
M3070	HAMPER; LINEN; MOBILE; W/LID	VV
M3150	DISTRIBUTION SYSTEM; MEDICATION; AUTOMATIC	VV
M7710	ELECTROCARDIOGRAPH; 12 LEAD; PORTABLE	VV
M7910	THERMOMETER, ELECTRONIC; WALL MOUNTED	VV
R-REFRIGERATION		
R7000	REFRIGERATOR; 14 CUBIC FEET	VV
R7250	REFRIGERATOR/FREEZER; 20 CUBIC FEET	VV
T-SHOP EQUIPMENT / TOOLS		
T0015	DEFIBRILLATOR ANALYZER; AUTOMATIC; PORTABLE	VV

GENERAL NOTES

A. ALL DRAWERS AND CABINETS PATIENTS HAVE ACCESS TO NEED TO BE LOCKABLE.

PARTITION LEGEND

- EXISTING UNRATED PARTITION
- NEW UNRATED PARTITION
- NEW / EXISTING SMOKE BARRIER
- NEW / EXISTING 1 HOUR FIRE / SMOKE BARRIER

GRAPHIC LEGEND

- INDICATES EXISTING BUILDING TO REMAIN
- VV ITEM - GOVERNMENT FURNISHED / GOVERNMENT INSTALLED
- VC ITEM - GOVERNMENT FURNISHED / CONTRACTOR INSTALLED
- CC ITEM - CONTRACTOR FURNISHED / CONTRACTOR INSTALLED

TOILET ACCESSORY SCHEDULE

MARK	DESCRIPTION	JSN ACQ/INS ASSIGNMENT
GB-36	A5109 GRAB BAR; 1-1/4 DIA.; SS; 2 WALL; W/C ACCESSIBLE	CC
GB-42	A5109 GRAB BAR; 1-1/4 DIA.; SS; 2 WALL; W/C ACCESSIBLE	CC
GBS-36.1	A5110 GRAB BAR, SHOWER	CC
GBS-36.2	A5111 GRAB BAR, SHOWER	CC
HFD-1	HAND SANITARY FOAM DISPENSER; WALL MOUNTED	VV
HK-1	A5145 HOOK; GARMENT; DOUBLE; SS; SURFACE MOUNTED	CC
MR-1	A1066 MIRROR; FLOAT GLASS; WITH SS FRAME	CC
MR-2	A1080 MIRROR; POSTURE; WALL MOUNTED	CC
PTD-1	A5080 DISPENSER; PAPER TOWEL; SS; SURFACE MOUNTED	VV
RCK-1	A5135 SHELF; UTILITY W/ MOP/BROOM HOLDERS; SS; SURF MNTD	CC
SD-1	A5075 DISPENSER; SOAP; DISPOSABLE	VV
SDH-1	A5175 SOAP DISH; WITH BAR; SS; RECESSED	CC
TD-1	A5185 TRACK, DRAPERY, CEIL/WALL MOUNTED, SINGLE CHANNEL CORD	CC
TPD-1	A5200 DISPENSER; TOILET TISSUE; SS; 2-ROLL; SURFACE MOUNTED	VV

NOTE: JSN (JOINT SCHEDULE NUMBERS) ARE BASED ON MIL-STD 1691 MASTER EQUIPMENT LIST

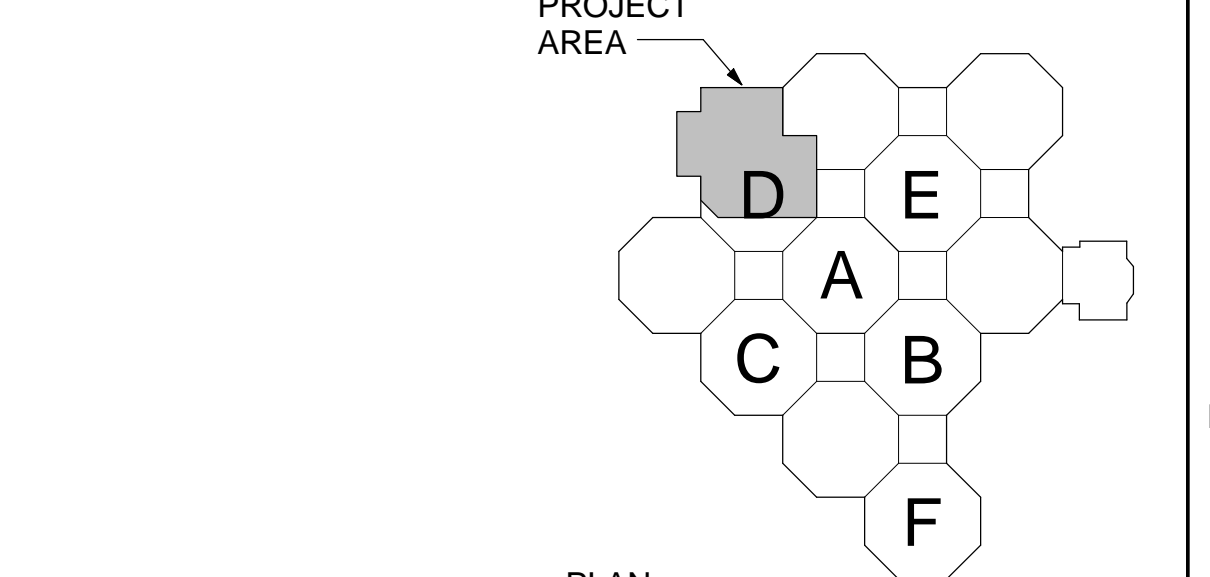

SCALE: 3/8" = 1'-0"
PLAN NORTH
EDMH F.F.E.: 398.00'
PROJECT AREA: 17,075 S.F.

CONSTRUCTION DOCUMENTS SUBMISSION FULLY SPRINKLERED

CONSULTANTS:	
Revisions:	Date

ARCHITECT/ENGINEERS:

BES DESIGN/BUILD

BES DESIGN/BUILD, LLC
766 Middle St, Fairhope, AL 36532
Phone: 251.990.5778
Fax: 251.990.3716

Drawing Title ENLARGED EQUIPMENT PLANS
Approved: Project Director

Project Title EMERGENCY DEPARTMENT MENTAL HEALTH IMPROVEMENTS	Project Number CSI-112
Location LITTLE ROCK, ARKANSAS	Building Number 1
Date 2015.03.06	Drawn BIVENS
Checked WHITESIDE	Drawing Number QH402
Dwg. 61 of 127	

CENTRAL ARKANSAS VETERANS AFFAIRS HEALTHCARE SYSTEM

Department of Veterans Affairs

A three inches = one foot
 B one and one half inches = one foot
 C one inch = one foot
 D three quarters inch = one foot
 E three eighths inch = one foot
 F one eighth inch = one foot

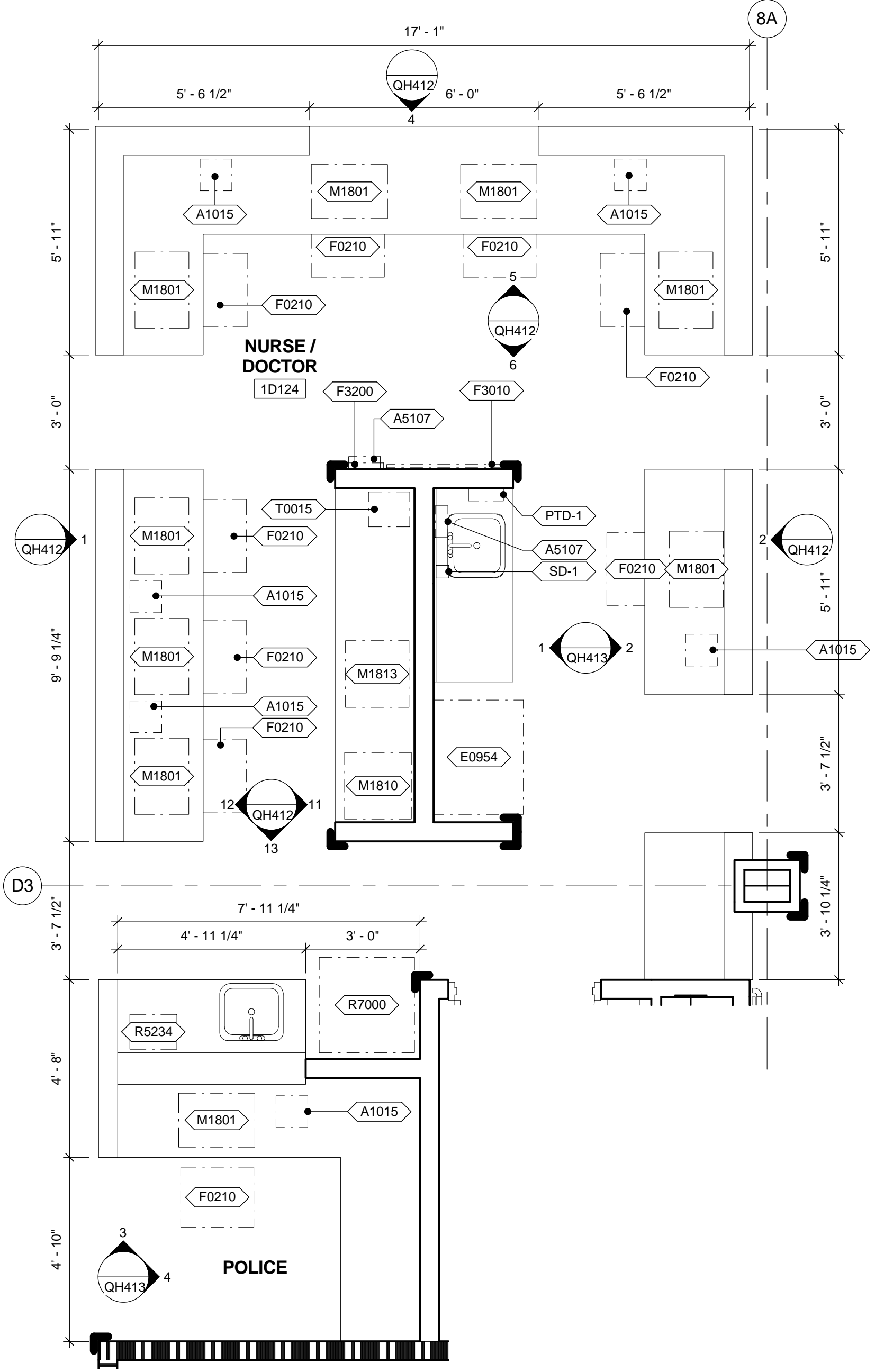

1 ENLARGED PLAN - NURSE / DOCTOR 2
 3/8" = 1'-0" VA ROOM CODE: NSTA1

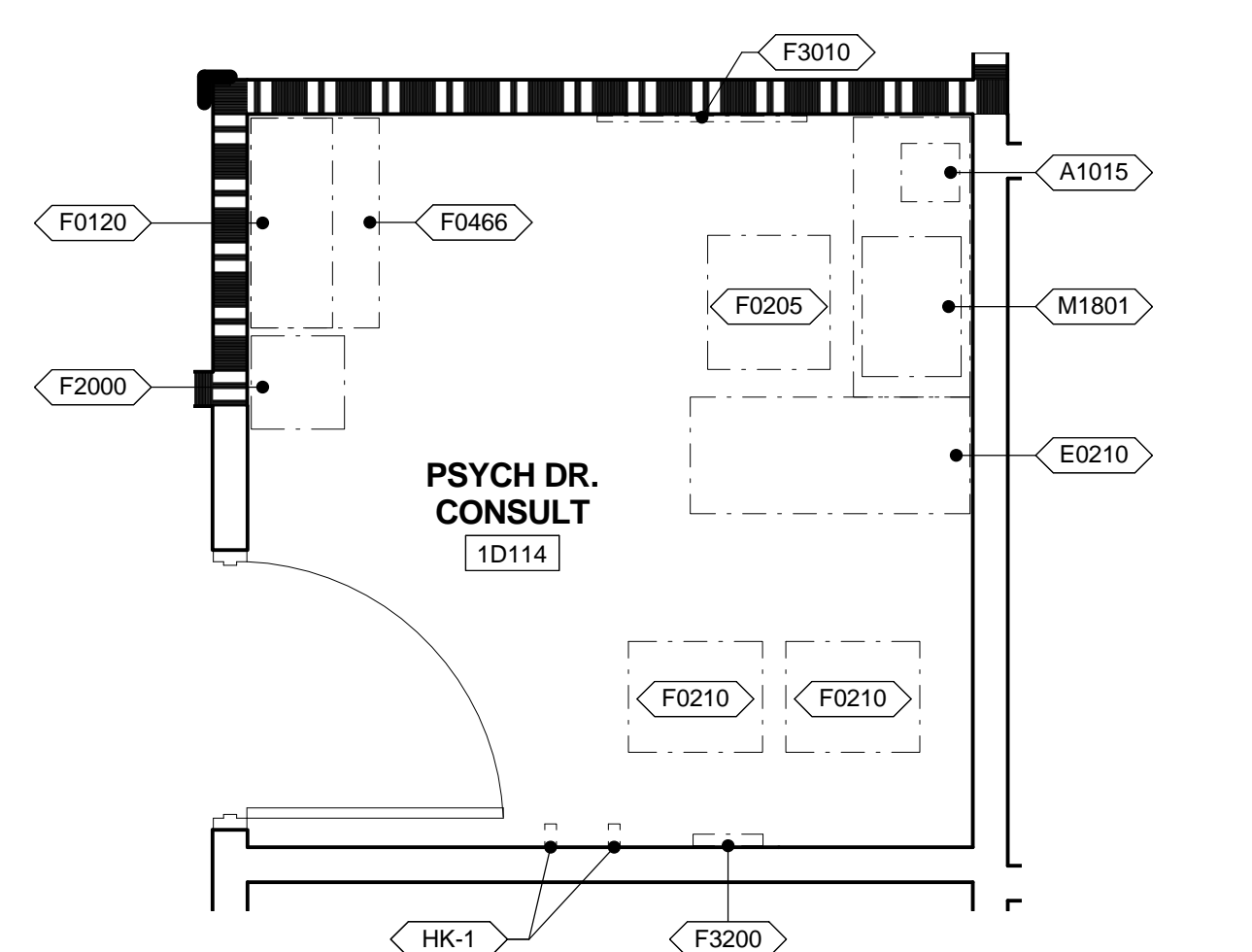

2 ENLARGED PLAN - OFFICE (TYP.)
 3/8" = 1'-0" VA ROOM CODE: OFD01

KEYED NOTES

01 FLOOR MOUNTED BARIATRIC TOILET TO SUPPORT A MINIMUM 1,000LBS. CENTER OF TOILET TO BE PLACED AT MINIMUM OF 2'-0" FROM SIDE WALL

02 GRAB BAR ON TOILET WALL AND SIDE WALL TO BE 42" AND HAVE IN WALL BLOCKING THAT CAN SUPPORT 800LBS.

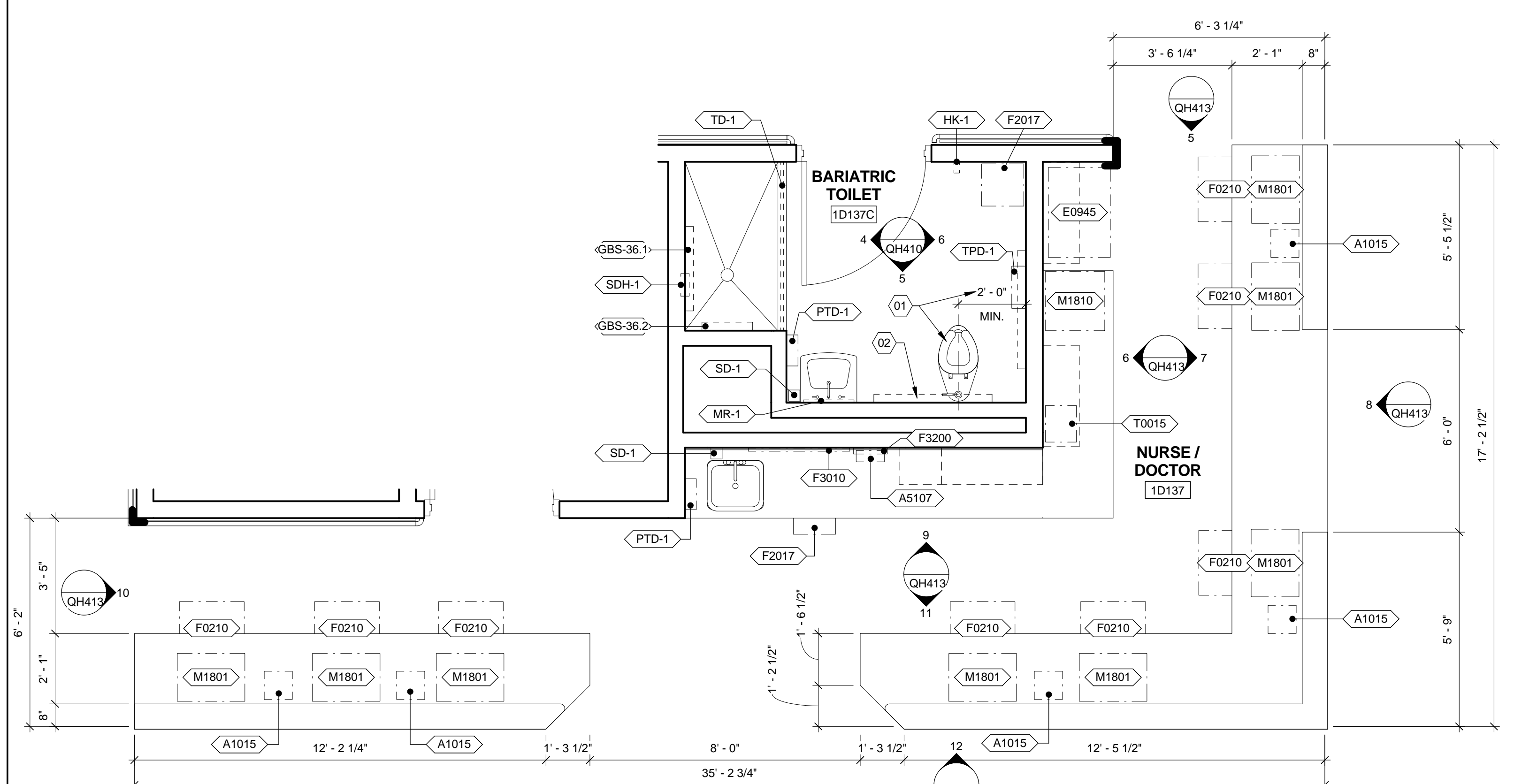

3 ENLARGED PLAN - NURSE / DOCTOR 3
 3/8" = 1'-0" VA ROOM CODE: NSTA1, TLTS3

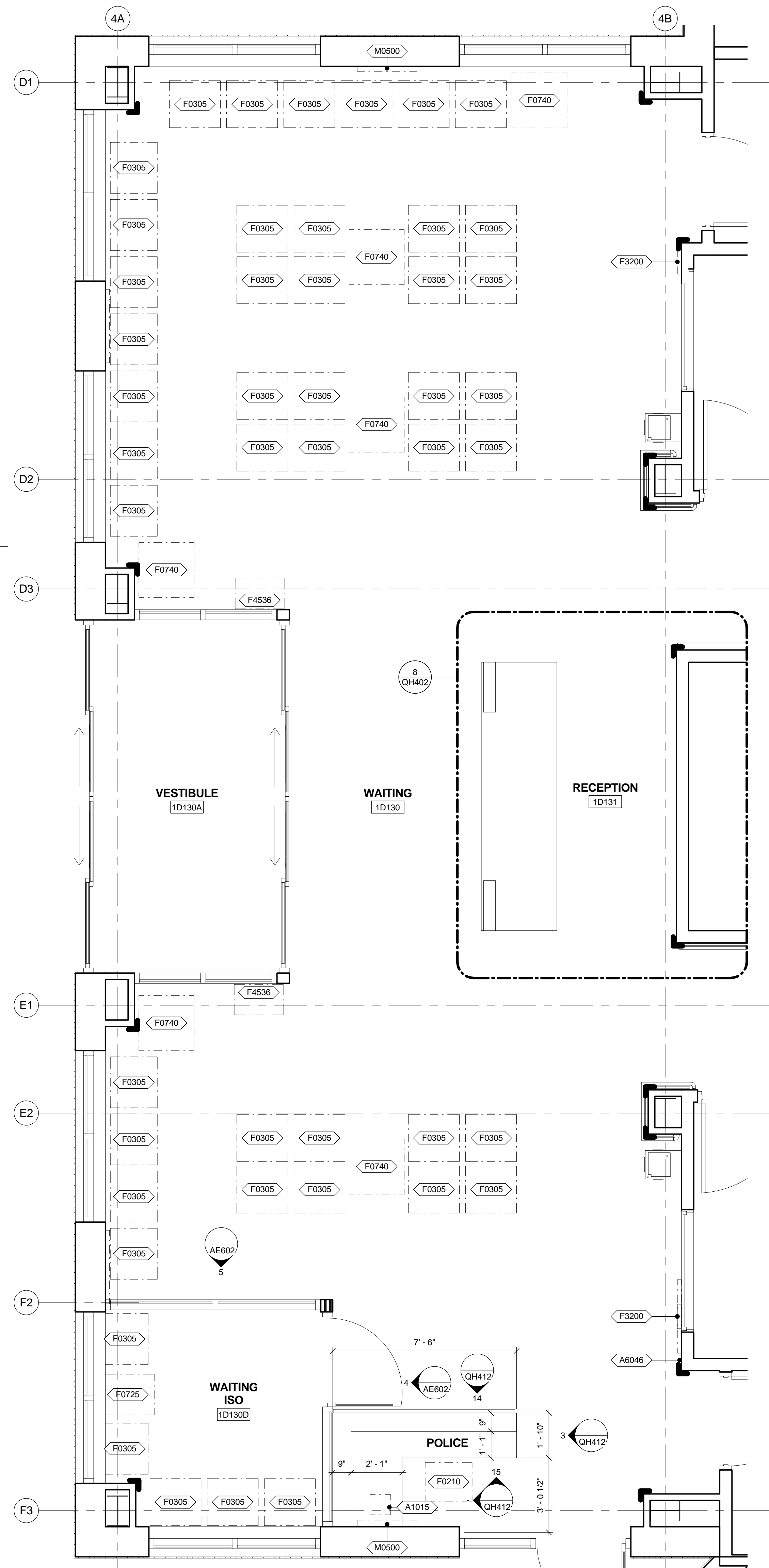

4 ENLARGED PLAN - WAITING
 3/8" = 1'-0" VA ROOM CODE: WRC01

EQUIPMENT SCHEDULE

MARK	DESCRIPTION	JSN ACQ/INS ASSIGNMENT
A-ARCHITECTURAL		
A1015	TELEPHONE; DESK; MULTIPLE LINE	VV
A5107	DISPENSER; GLOVE; SURGICAL/EXAMINATION; WALL MNTD	VV
A6046	ARTWORK; DECORATIVE, WITH FRAME	VV
E-MODULAR CASEWORK		
E0210	WORKSURFACE	VV
E0945	CART; MOBILE WITH ADJUSTABLE SHELVES; 38H X 36W X 27D	VV
E0954	CART; EMERGENCY; MOBILE; 36H X 36W X 28D	VV
F-FURNITURE		
F0305	CHAIR; WAITING ROOM; SINGLE	VV
F-FURNITURE AND FURNISHINGS		
F0120	BOOKCASE; EXECUTIVE; 3 SHELF; WOOD	VV
F0205	CHAIR; SIDE; WITH ARMS	VV
F0210	CHAIR; SIDE; WITHOUT ARMS	VV
F0725	TABLE; OCCASIONAL; EXECUTIVE; WOOD	VV
F0740	TABLE; OCCASIONAL, LAMP	VV
F2000	BASKET; WASTEPAPER; ROUND; METAL	VV
F2017	WASTE RECEPTACLE; 24 GAL	VV
F3010	BOARD; BULLETIN 36 WIDE	VV
F3200	CLOCK; BATTERY; 12 DIAMETER	VV
F4536	INFORMATION KIOSK	VV
M-MISCELLANEOUS		
M0500	TELEVISION 32" FLAT PANEL LCD W/BKT	VV
M1801	COMPUTER; MICROPROCESSING; W/FLAT PANEL MONITOR	VV
M1810	PRINTER/COPIER/FAX COMBINATION	VV
M1813	PRINTER; COMPUTER; SECURE	VV
M1840	COPIER; FLOOR STANDING; DIGITAL	VV
R-REFRIGERATION		
R5234	ICE MAKER	VV
R7000	REFRIGERATOR; 14 CUBIC FEET	VV
T-SHOP EQUIPMENT / TOOLS		
T0015	DEFIBRILLATOR ANALYZER; AUTOMATIC; PORTABLE	VV

TOILET ACCESSORY SCHEDULE

MARK	DESCRIPTION	JSN ACQ/INS ASSIGNMENT
GB-42	A5109 GRAB BAR; 1-1/4 DIA.; SS; 2 WALL; W/C ACCESSIBLE	CC
GBS-36.1	A5110 GRAB BAR, SHOWER	CC
GBS-36.2	A5111 GRAB BAR, SHOWER	CC
HK-1	A5145 HOOK; GARMENT; DOUBLE; SS; SURFACE MOUNTED	CC
MR-1	A1066 MIRROR; FLOAT GLASS; WITH SS FRAME	CC
PTD-1	A5080 DISPENSER; PAPER TOWEL; SS; SURFACE MOUNTED	VV
SD-1	A5075 DISPENSER; SOAP; DISPOSABLE	VV
SDH-1	A5175 SOAP DISH; WITH BAR; SS; RECESSED	CC
TD-1	A5185 TRACK, DRAPERY, CEIL/WALL MOUNTED, SINGLE CHANNEL CORD	CC
TPD-1	A5200 DISPENSER; TOILET TISSUE; SS; 2-ROLL; SURFACE MOUNTED	VV

NOTE: JSN (JOINT SCHEDULE NUMBERS) ARE BASED ON MIL-STD 1691 MASTER EQUIPMENT LIST

GENERAL NOTES

A. ALL DRAWERS AND CABINETS PATIENTS HAVE ACCESS TO NEED TO BE LOCKABLE.

PARTITION LEGEND

- EXISTING UNRATED PARTITION
- NEW UNRATED PARTITION
- NEW / EXISTING SMOKE BARRIER
- NEW / EXISTING 1 HOUR FIRE / SMOKE BARRIER

GRAPHIC LEGEND

- INDICATES EXISTING BUILDING TO REMAIN
- VV ITEM - GOVERNMENT FURNISHED / GOVERNMENT INSTALLED
- VC ITEM - GOVERNMENT FURNISHED / CONTRACTOR INSTALLED
- CC ITEM - CONTRACTOR FURNISHED / CONTRACTOR INSTALLED

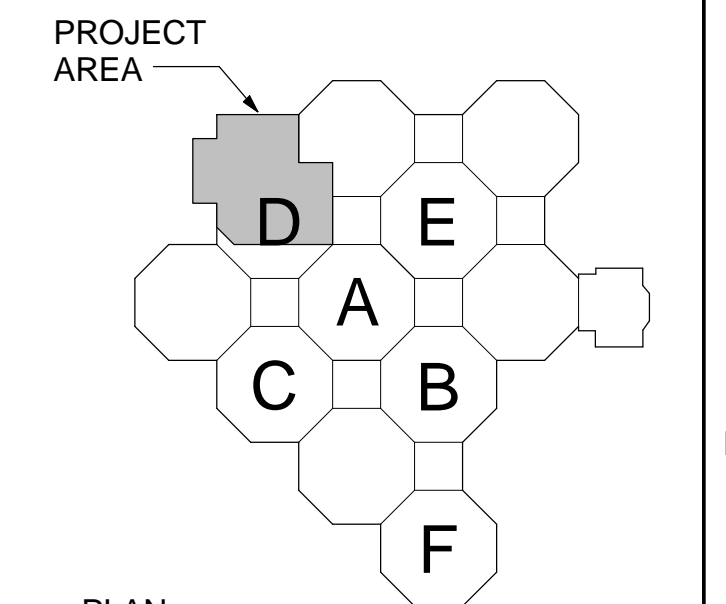

SCALE: 3/8" = 1'-0"
 PLAN NORTH
 KEY PLAN
 EDMH F.F.E.: 398.00'
 PROJECT AREA: 17,075 S.F.

CONSTRUCTION DOCUMENTS SUBMISSION FULLY SPRINKLERED

CONSULTANTS: _____ Date: _____		ARCHITECT/ENGINEERS: BES DESIGN/BUILD, LLC 766 Middle St, Fairhope, AL 36532 Phone: 251.990.5778 Fax: 251.990.3716		Drawing Title: ENLARGED EQUIPMENT PLANS Approved: Project Director		Project Title: EMERGENCY DEPARTMENT MENTAL HEALTH IMPROVEMENTS Location: LITTLE ROCK, ARKANSAS		Project Number: CSI-112 Building Number: 1 Drawing Number: QH403 Dwg. 62 of 127		CENTRAL ARKANSAS VETERANS AFFAIRS HEALTHCARE SYSTEM 	
--------------------------------------	--	--	--	---	--	--	--	--	--	--	--

EQUIPMENT SCHEDULE

MARK	DESCRIPTION	JSN ACQ/INS ASSIGNMENT
A-ARCHITECTURAL		
A1015	TELEPHONE; DESK; MULTIPLE LINE	VV
A1017	TELEPHONE; WALL MOUNTED; MULTIPLE LINE	VV
A5088	SANITARY WIPES DISPENSER	VV
A5106	WASTE DISPOSAL UNIT; SHARPS W/ GLOVE DISPENSER	VV
A5162	SHELF; FOLD DOWN; STAINLESS STEEL	CC
A5180	TRACK; CUBICLE; SURFACE MOUNTED; WITH CURTAIN	CC
A5210	TELEVISION BRACKET; WALL MOUNTED; W/ ADJUST ARM	VV
E-MODULAR CASEWORK		
E0210	WORKSURFACE	VV
F-FURNITURE AND FURNISHINGS		
F0120	BOOKCASE; EXECUTIVE; 3 SHELF; WOOD	VV
F0205	CHAIR; SIDE; WITH ARMS	VV
F0210	CHAIR; SIDE; WITHOUT ARMS	VV
F0225	CHAIR; DINING ROOM	VV
F0265	CHAIR; RECLINER	VV
F0340	STOOL; SELF ADJUSTING	VV
F0466	CABINET; FILING; LATERAL; HALF HEIGHT	VV
F0740	TABLE; OCCASIONAL; LAMP	VV
F0798	WORK TABLE	VV
F2000	BASKET; WASTEPAPER; ROUND; METAL	VV
F2017	WASTE RECEPTACLE; 24 GAL	VV
F2019	BIOHAZARD TRASH RECEPTACLE	VV
F3010	BOARD; BULLETIN 36 WIDE	VV
F3050	WHITEBOARD; DRY ERASE	VV
F3051	WHITEBOARD; DRY ERASE	VV
F3200	CLOCK; BATTERY; 12 DIAMETER	VV
M-MISCELLANEOUS		
M0500	TELEVISION 32" FLAT PANEL LCD W/BKT	VV
M1801	COMPUTER; MICROPROCESSING; W/FLAT PANEL MONITOR	VV
M1844	AMBULANCE/POLICE SCANNER	VV
M2080	SHELVING; STORAGE; SOLID, CRS. W/ADJUSTABLE SHELVES	VV
M3085	CABINET; INSTRUMENT	CC
M4200	OTOSCOPE / OPHTHALMOSCOPE; WALL MOUNTED	VV
M4655	STRETCHER; MOBILE, CRS, 9 POSITION	VV
M7910	THERMOMETER; ELECTRONIC; WALL MOUNTED	VV

TOILET ACCESSORY SCHEDULE

MARK	DESCRIPTION	JSN ACQ/INS ASSIGNMENT
A5070	A5070 DISPENSER; SOAP; DISPOSABLE	VV
A5109.3	A5109 SWING UP GRAB BAR; 1-1/4 DIA.; SS; 2 WALL; W/C ACCESSIBLE	CC
GB-36	A5109 GRAB BAR; 1-1/4 DIA.; SS; 2 WALL; W/C ACCESSIBLE	CC
GB-42	A5109 GRAB BAR; 1-1/4 DIA.; SS; 2 WALL; W/C ACCESSIBLE	CC
GBS-36.1	A5110 GRAB BAR, SHOWER	CC
GBS-36.2	A5111 GRAB BAR, SHOWER	CC
HFD-1	HAND SANITARY FOAM DISPENSER; WALL MOUNTED	VV
HK-1	A5145 HOOK; GARMENT; DOUBLE; SS; SURFACE MOUNTED	CC
MR-1	A1066 MIRROR; FLOAT GLASS; WITH SS FRAME	CC
PTD-1	A5080 DISPENSER; PAPER TOWEL; SS; SURFACE MOUNTED	VV
SD-1	A5075 DISPENSER; SOAP; DISPOSABLE	VV
SDH-1	A5175 SOAP DISH; WITH BAR; SS; RECESSED	CC
TD-1	A5185 TRACK; DRAPERY, CEIL/WALL MOUNTED, SINGLE CHANNEL CORD	CC
TPD-1	A5200 DISPENSER; TOILET TISSUE; SS; 2-ROLL; SURFACE MOUNTED	VV

NOTE: JSN (JOINT SCHEDULE NUMBERS) ARE BASED ON MIL-STD 1691 MASTER EQUIPMENT LIST

GENERAL NOTES

A. ALL DRAWERS AND CABINETS PATIENTS HAVE ACCESS TO NEED TO BE LOCKABLE.

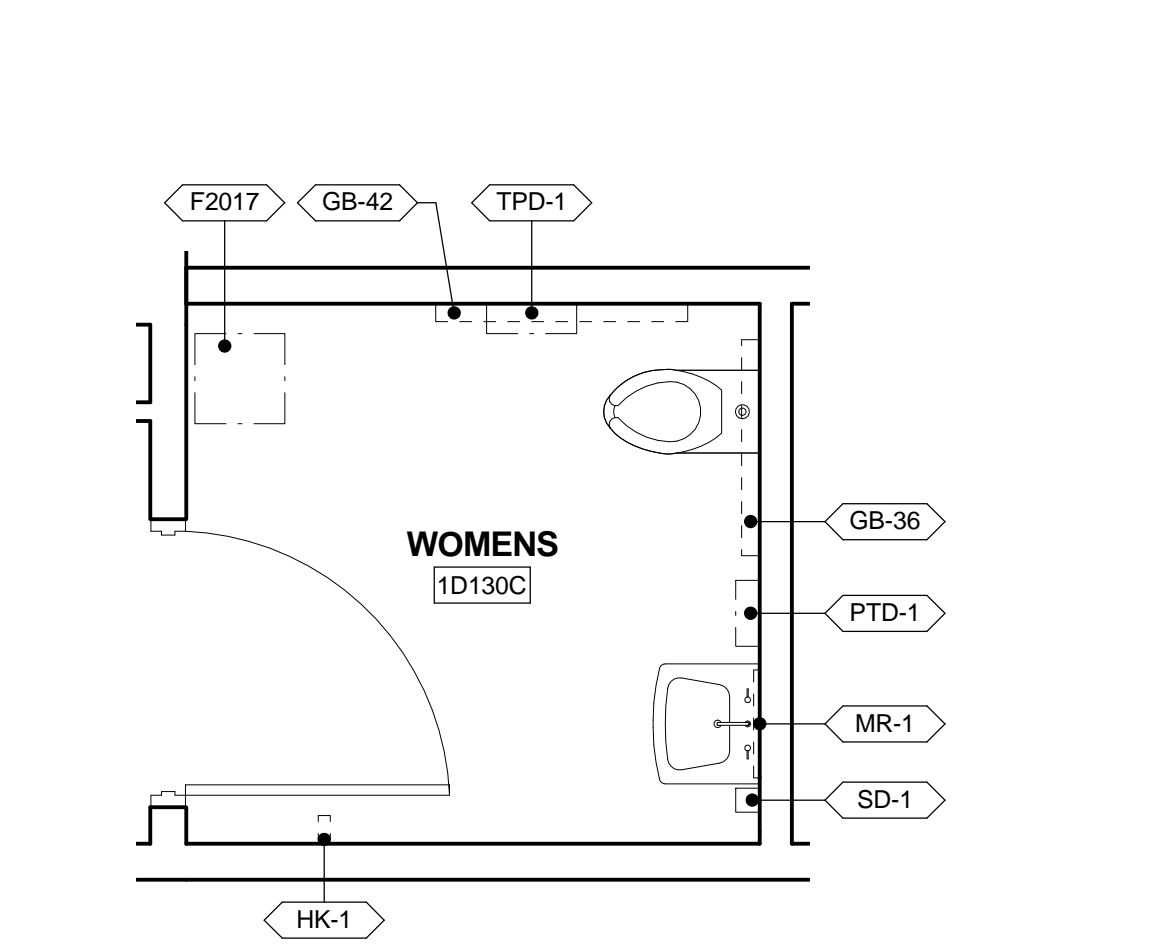

1 ENLARGED PLAN - RESTROOM
3/8" = 1'-0" VA ROOM CODE: TLTW1

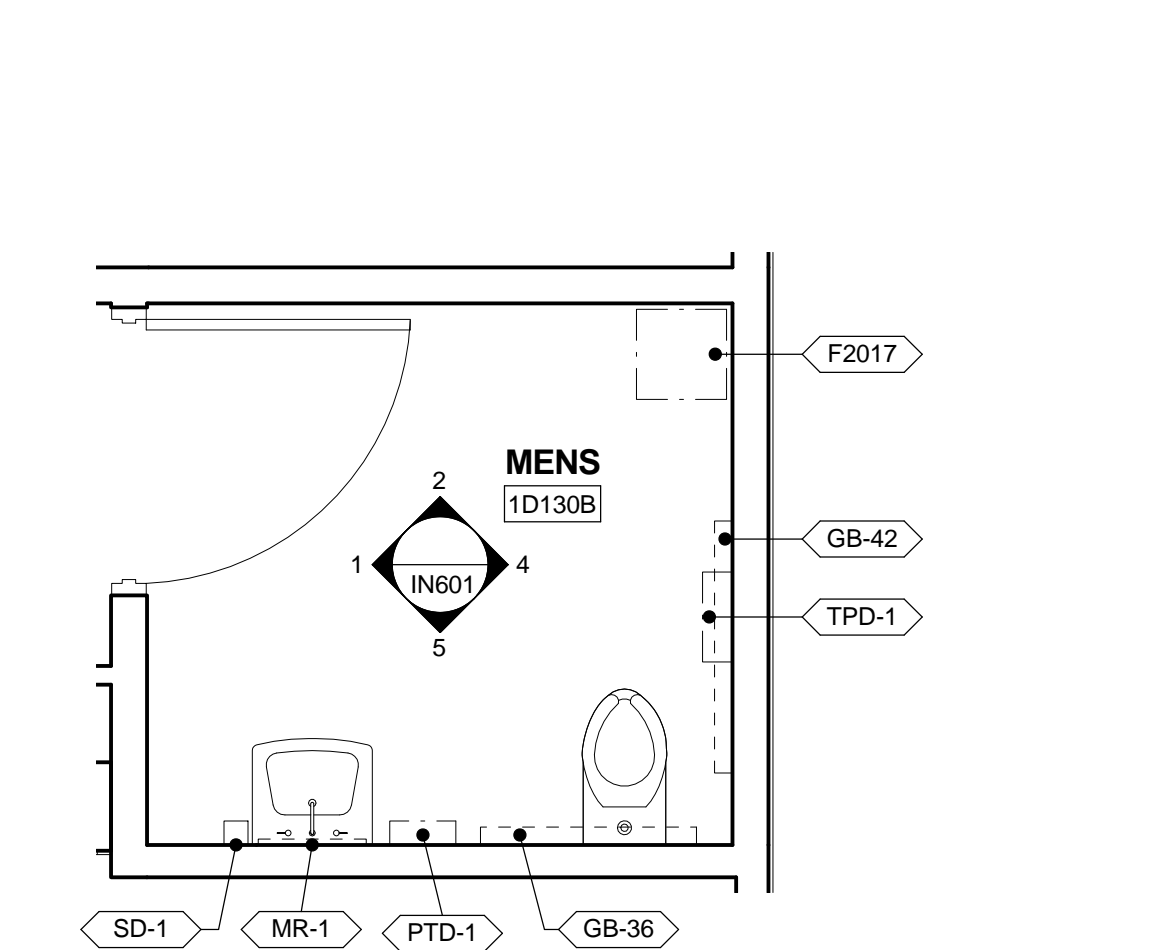

2 ENLARGED PLAN - RESTROOM
3/8" = 1'-0" VA ROOM CODE: TLTM1

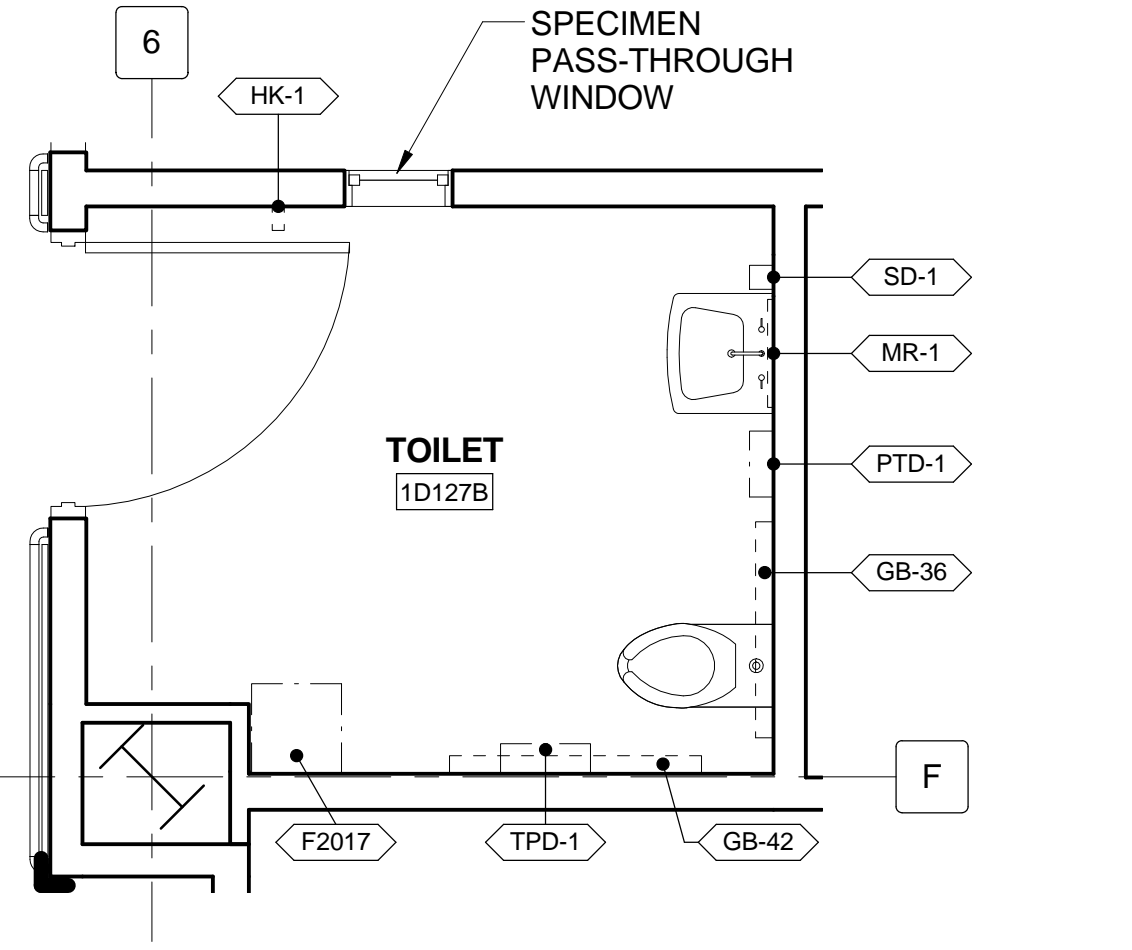

3 ENLARGED PLAN - RESTROOM
3/8" = 1'-0" VA ROOM CODE: TLTU1

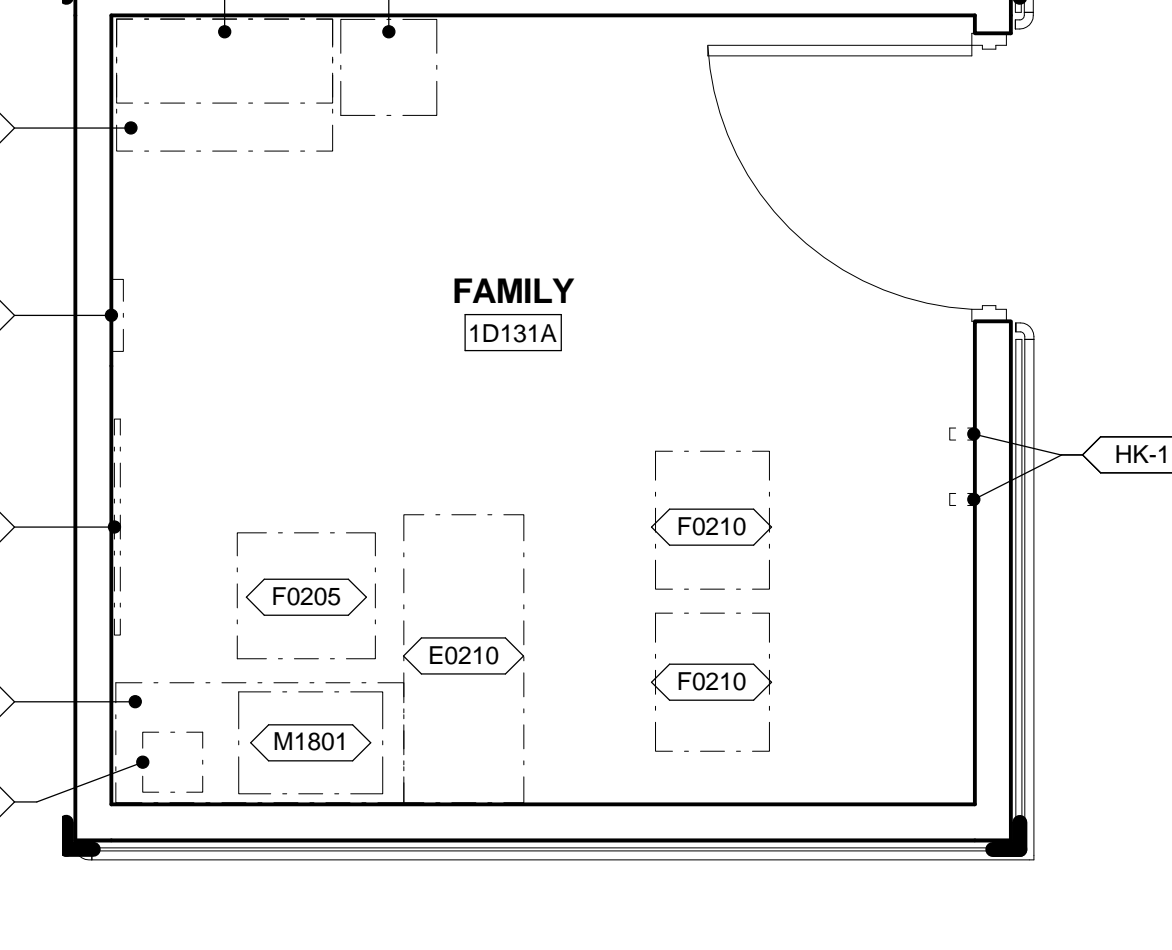

4 ENLARGED PLAN - FAMILY
3/8" = 1'-0" VA ROOM CODE: OFA01

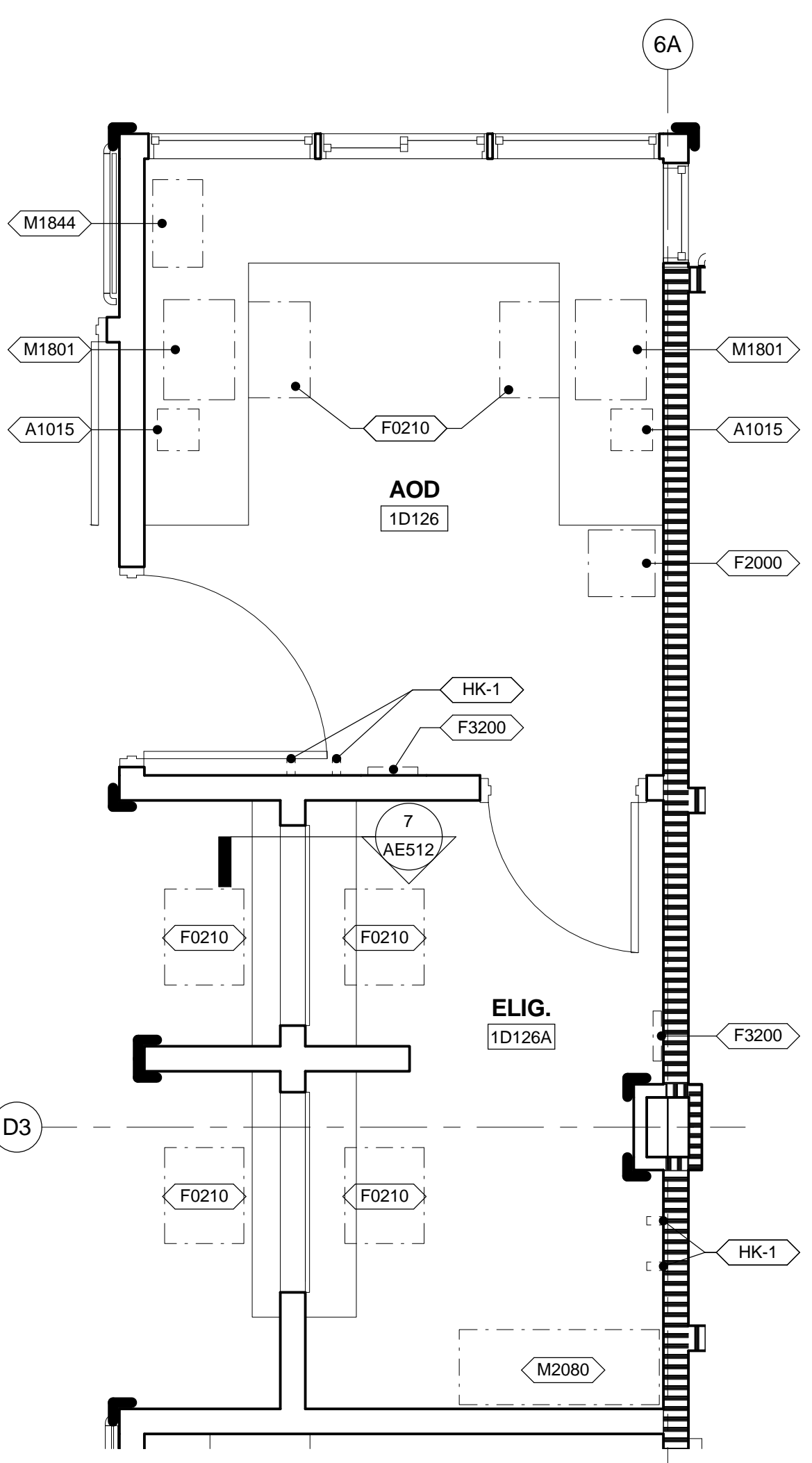

5 ENLARGED PLAN - AOD/ELIG.
3/8" = 1'-0" VA ROOM CODE: N/A

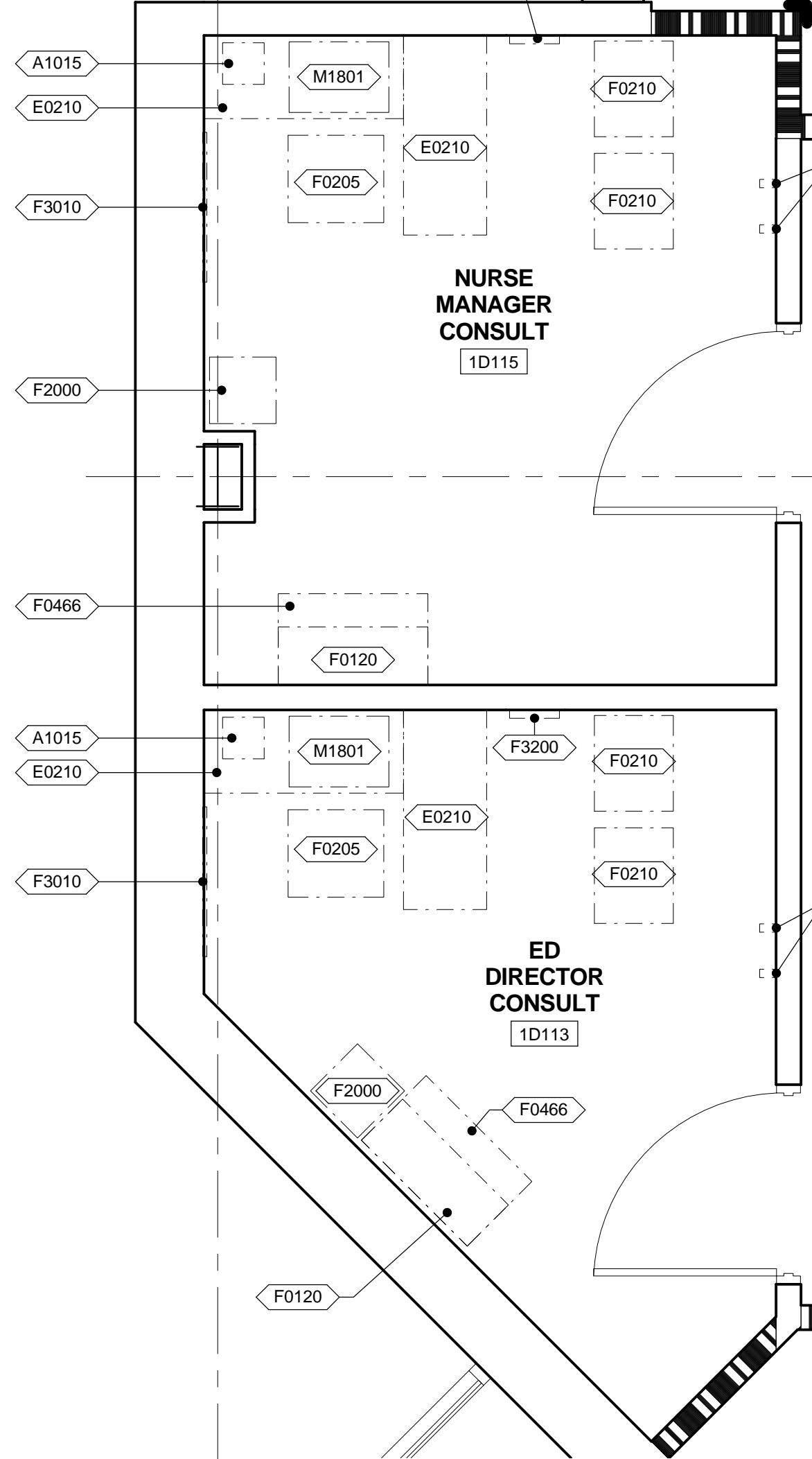

6 ENLARGED PLAN - OFFICE
3/8" = 1'-0" VA ROOM CODE: OFA01

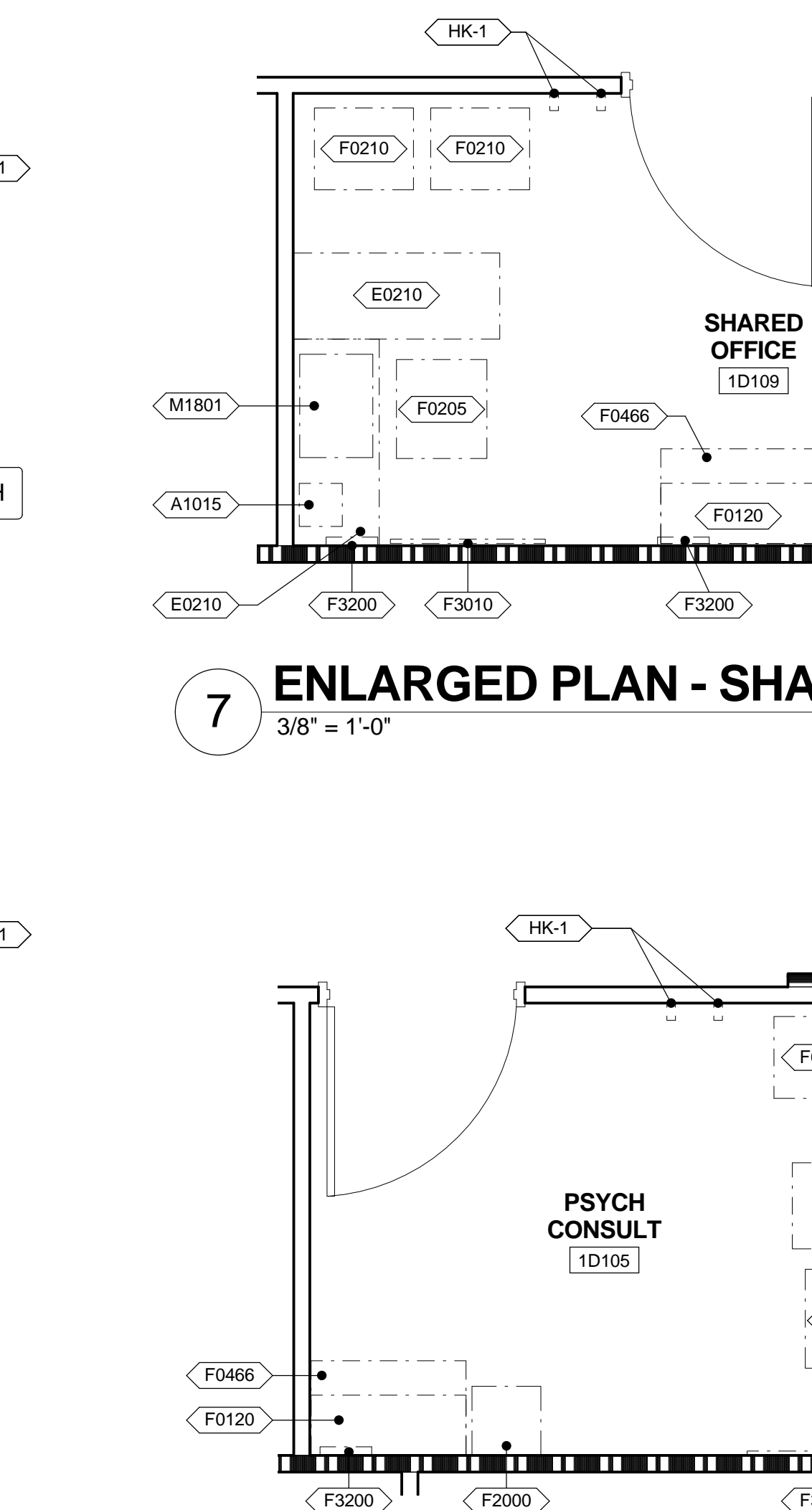

7 ENLARGED PLAN - SHARED OFFICE
3/8" = 1'-0" VA ROOM CODE: N/A

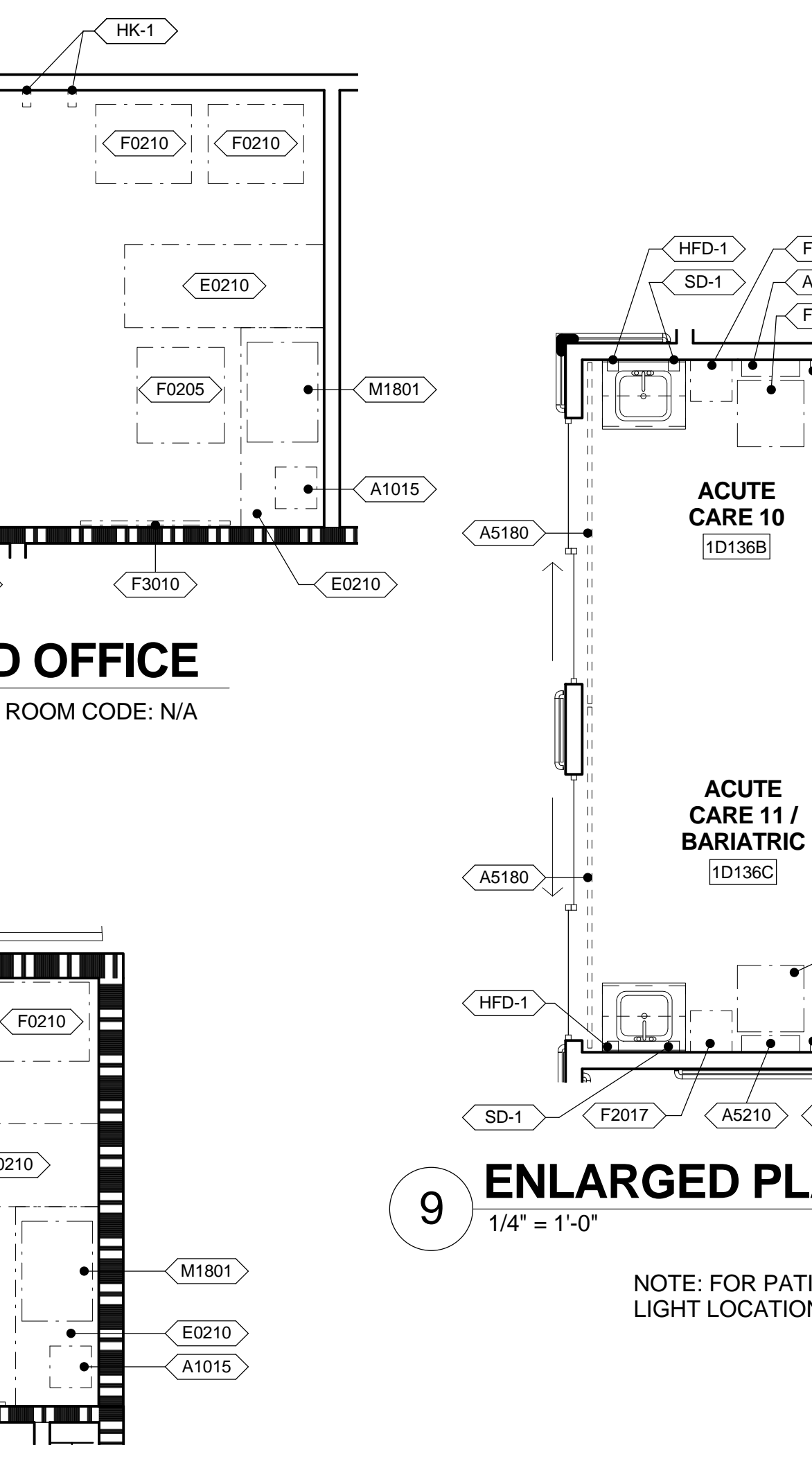

8 ENLARGED PLAN - CBO ADMISSIONS
3/8" = 1'-0" VA ROOM CODE: N/A

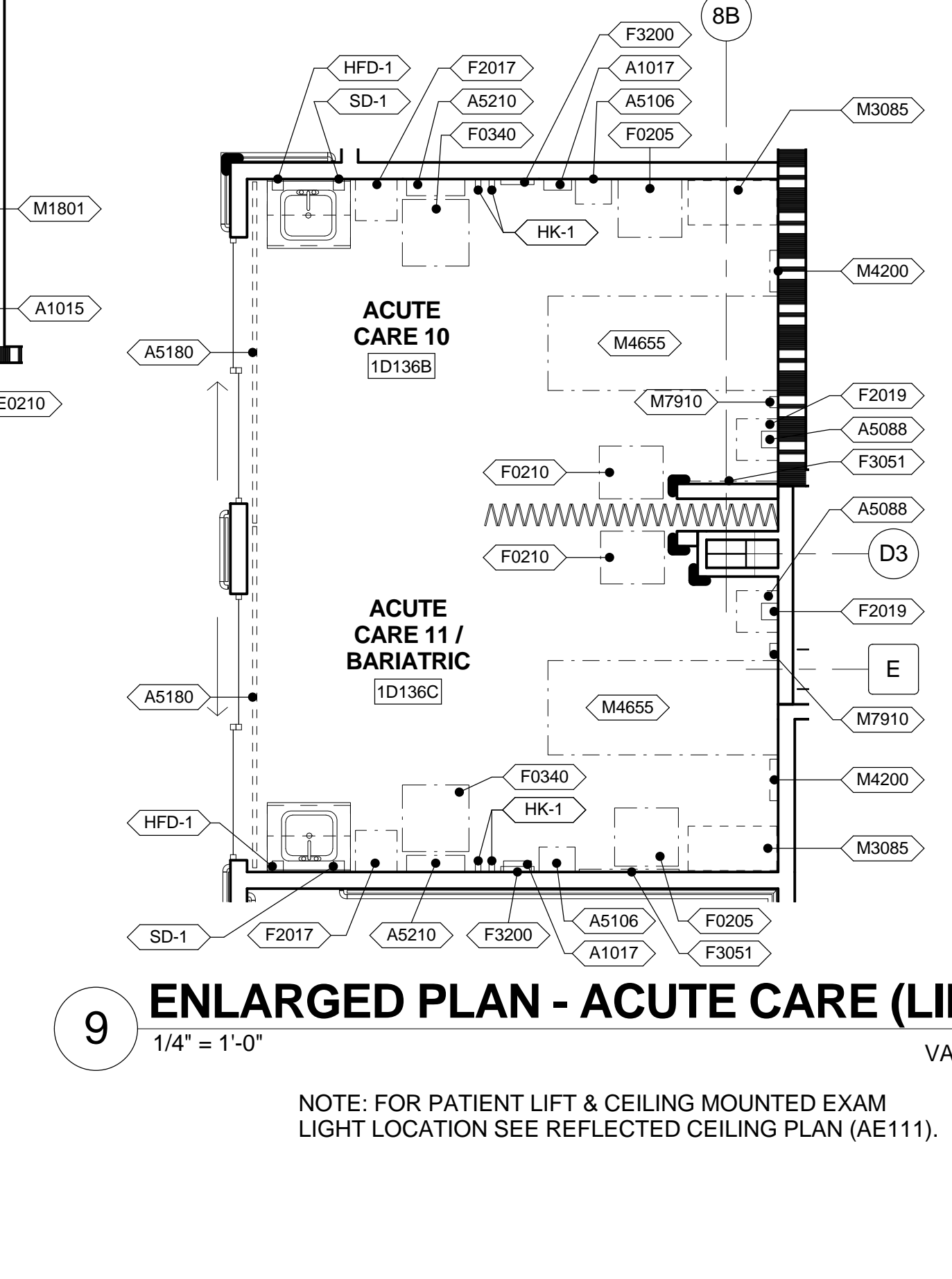

9 ENLARGED PLAN - ACUTE CARE (LIFE SAFETY)
1/4" = 1'-0" VA ROOM CODE: EXRG3

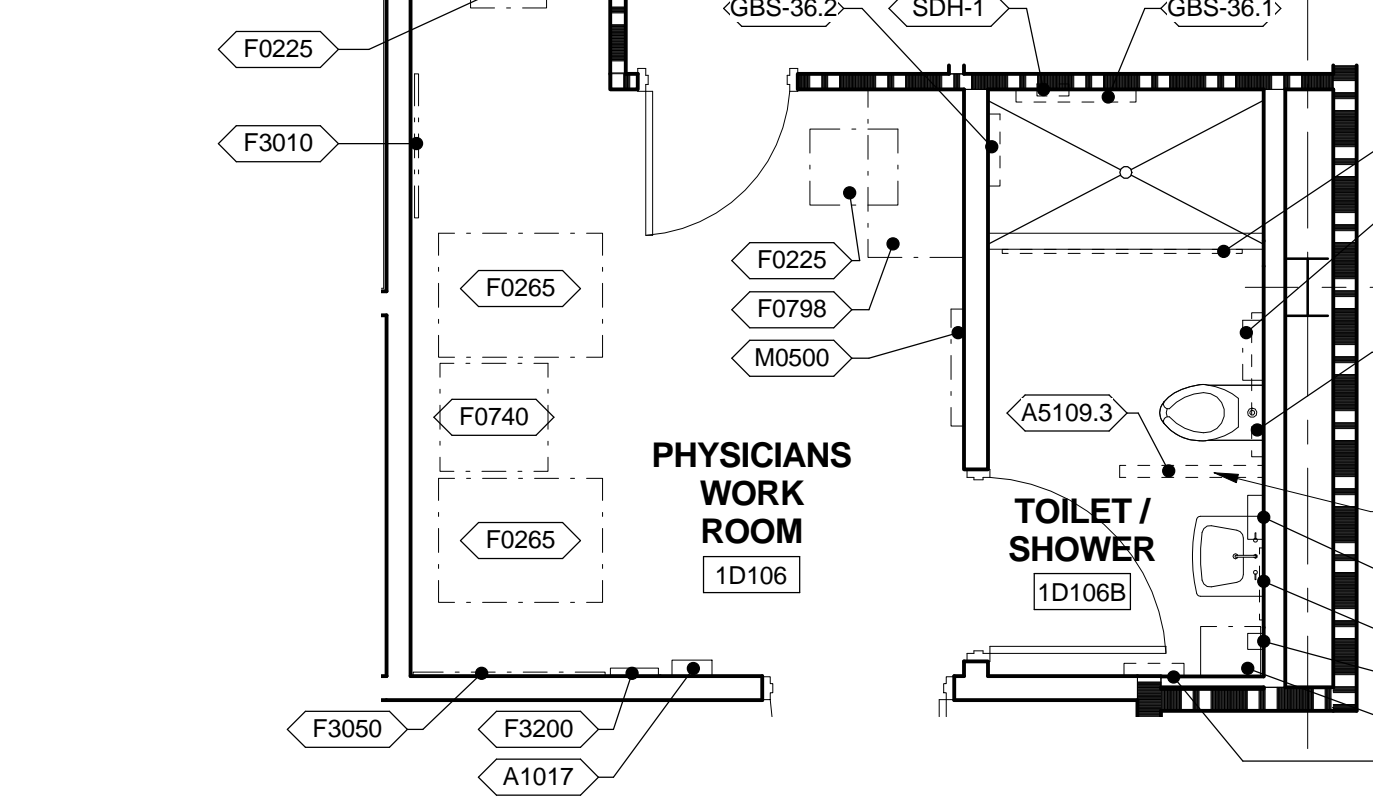

10 ENLARGED PLAN - PHYSICIANS WORK ROOM
1/4" = 1'-0" VA ROOM CODE: N/A

PARTITION LEGEND

	EXISTING UNRATED PARTITION
	NEW UNRATED PARTITION
	NEW / EXISTING SMOKE BARRIER
	NEW / EXISTING 1 HOUR FIRE / SMOKE BARRIER

GRAPHIC LEGEND

	INDICATES EXISTING BUILDING TO REMAIN
	VV ITEM - GOVERNMENT FURNISHED / GOVERNMENT INSTALLED
	VC ITEM - GOVERNMENT FURNISHED / CONTRACTOR INSTALLED
	CC ITEM - CONTRACTOR FURNISHED / CONTRACTOR INSTALLED

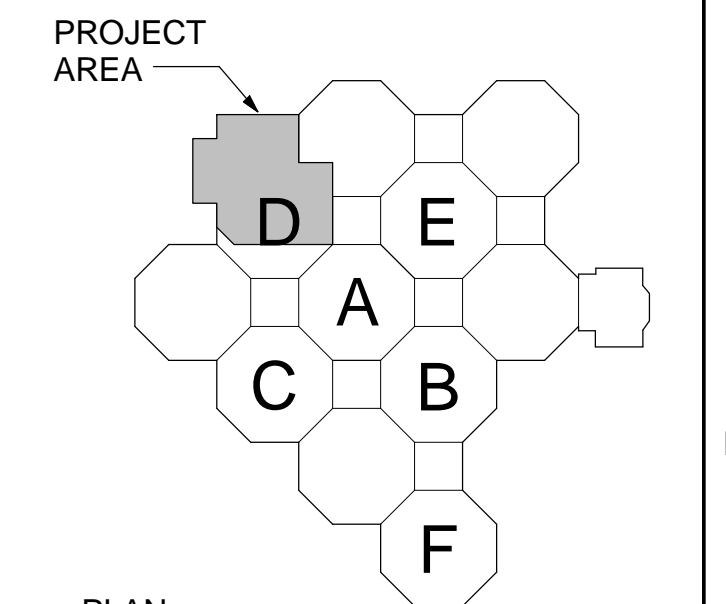

SCALE: 3/8" = 1'-0" PLAN NORTH
EDMH F.F.E.: 398.00'
PROJECT AREA: 17,075 S.F.

CONSTRUCTION DOCUMENTS SUBMISSION FULLY SPRINKLERED

CONSULTANTS:		ARCHITECT/ENGINEERS:		Drawing Title ENLARGED EQUIPMENT PLANS		Project Title EMERGENCY DEPARTMENT MENTAL HEALTH IMPROVEMENTS		Project Number CSI-112		Project Area CENTRAL ARKANSAS VETERANS AFFAIRS HEALTHCARE SYSTEM	
Revisions:		 BES DESIGN/BUILD 766 Middle St. Fairhope, AL 36532 Phone: 251.990.5778 Fax: 251.990.3716		Approved: Project Director		Location LITTLE ROCK, ARKANSAS		Date 2015.03.06		Drawing Number QH404	
Date						Drawn BIVENS		Checked WHITESIDE		Dwg. 63 of 127	

A three inches = one foot
 B one and one half inches = one foot
 C one inch = one foot
 D three quarters inch = one foot
 E one half inch = one foot
 F three eighths inch = one foot
 G one quarter inch = one foot
 H one eighth inch = one foot

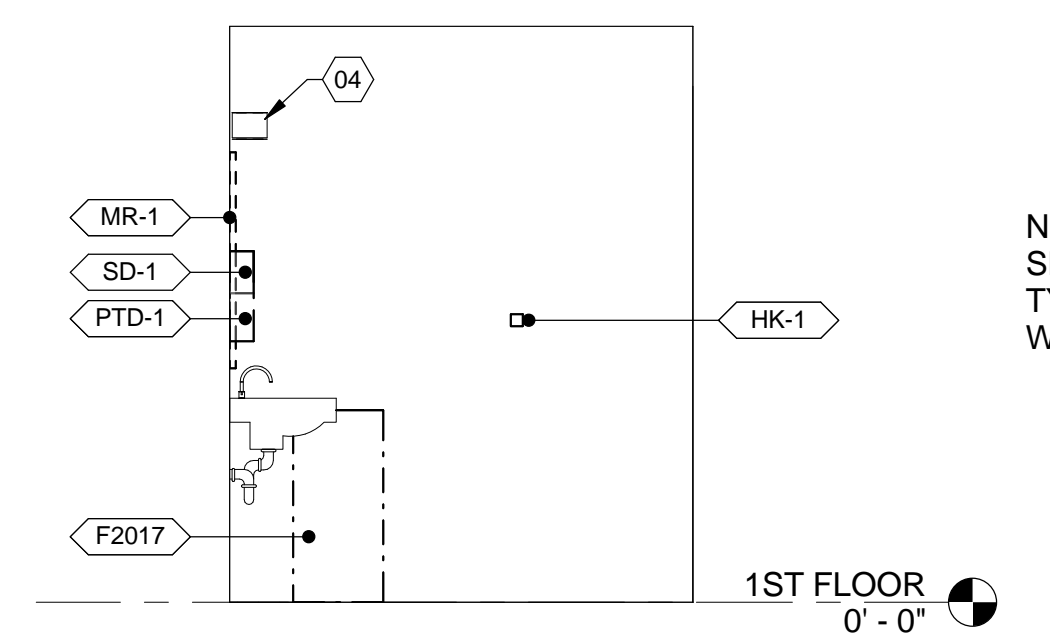

1 INT. EL. - TOILET (TYP.)
 3/8" = 1'-0"
 VA ROOM CODE: TLTU1

NOTE: SEE INTERIOR SHEET IN601 FOR TYPICAL RESTROOM WALL TILE DESIGN

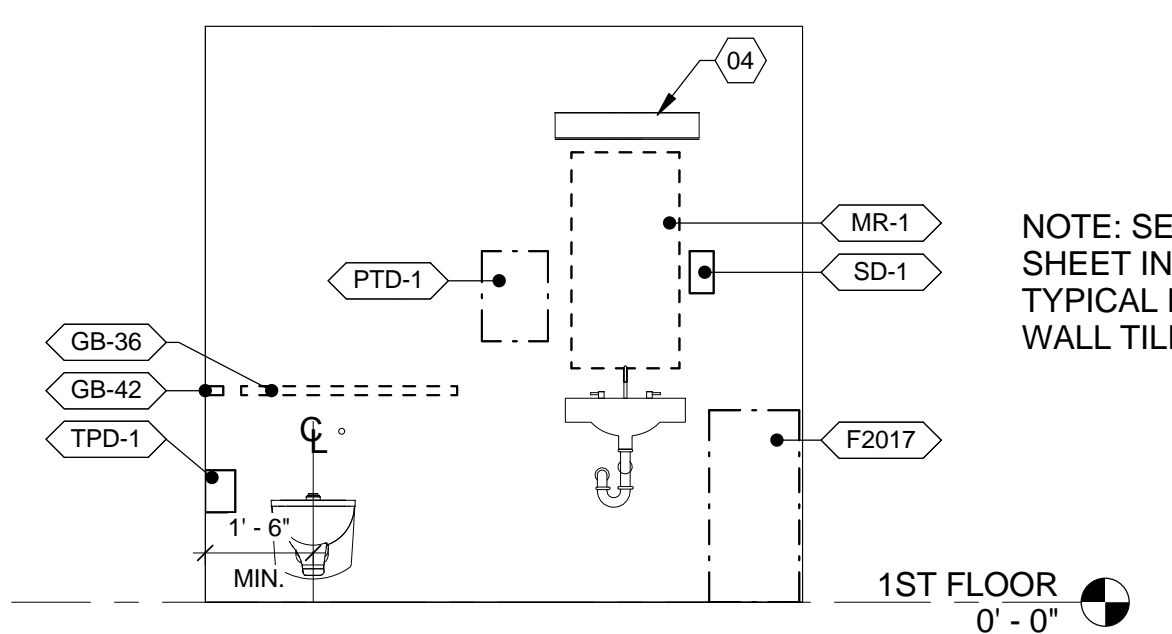

2 INT. EL. - TOILET (TYP.)
 3/8" = 1'-0"
 VA ROOM CODE: TLTU1

NOTE: SEE INTERIOR SHEET IN601 FOR TYPICAL RESTROOM WALL TILE DESIGN

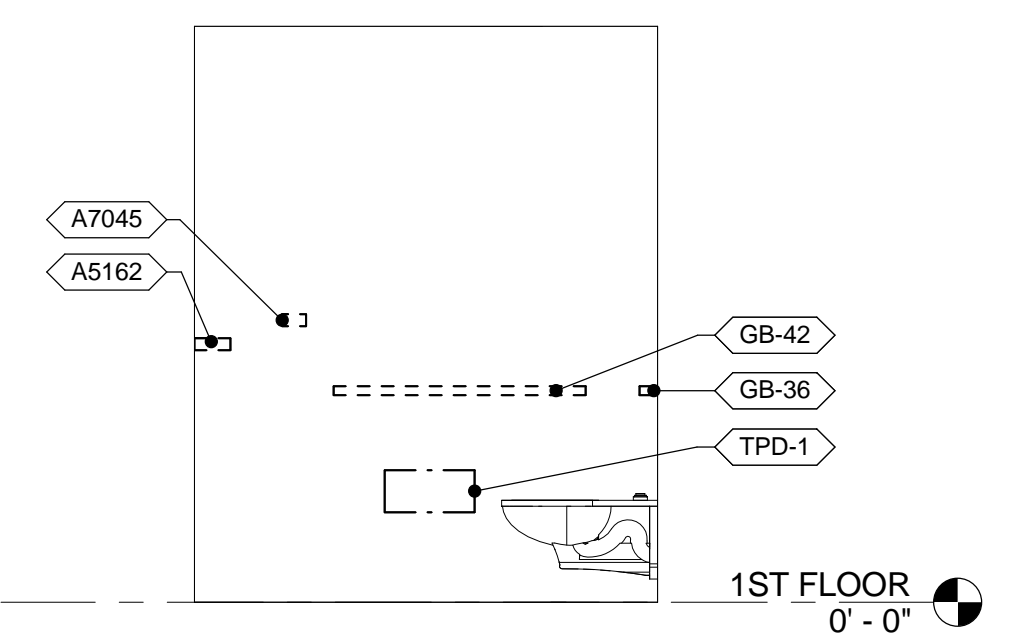

3 INT. EL. - TOILET (TYP.)
 3/8" = 1'-0"
 VA ROOM CODE: TLTU1

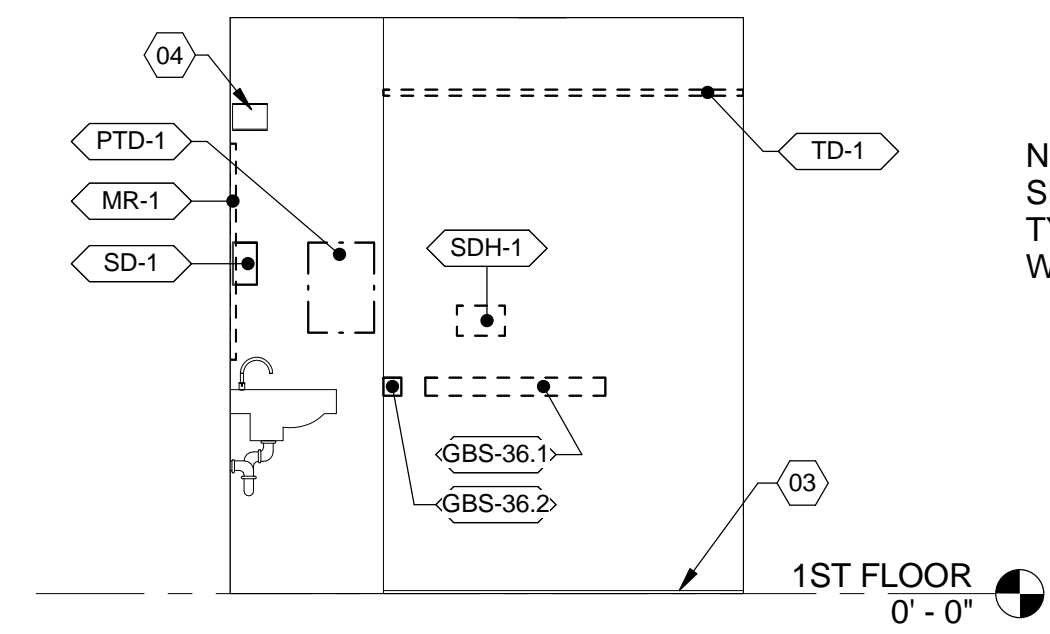

4 INT. EL. - BARIATRIC TOILET
 3/8" = 1'-0"
 VA ROOM CODE: TLTS3 (RM 1D137C)

NOTE: SEE INTERIOR SHEET IN601 FOR TYPICAL RESTROOM WALL TILE DESIGN

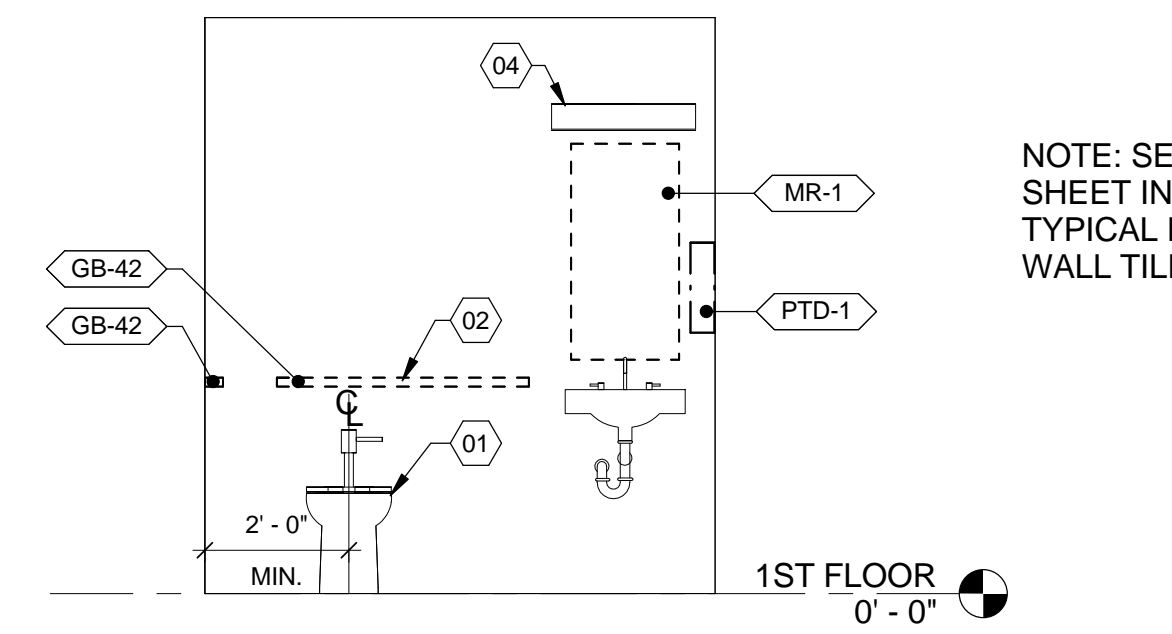

5 INT. EL. - BARIATRIC TOILET
 3/8" = 1'-0"
 VA ROOM CODE: TLTS3 (RM 1D137C)

NOTE: SEE INTERIOR SHEET IN601 FOR TYPICAL RESTROOM WALL TILE DESIGN

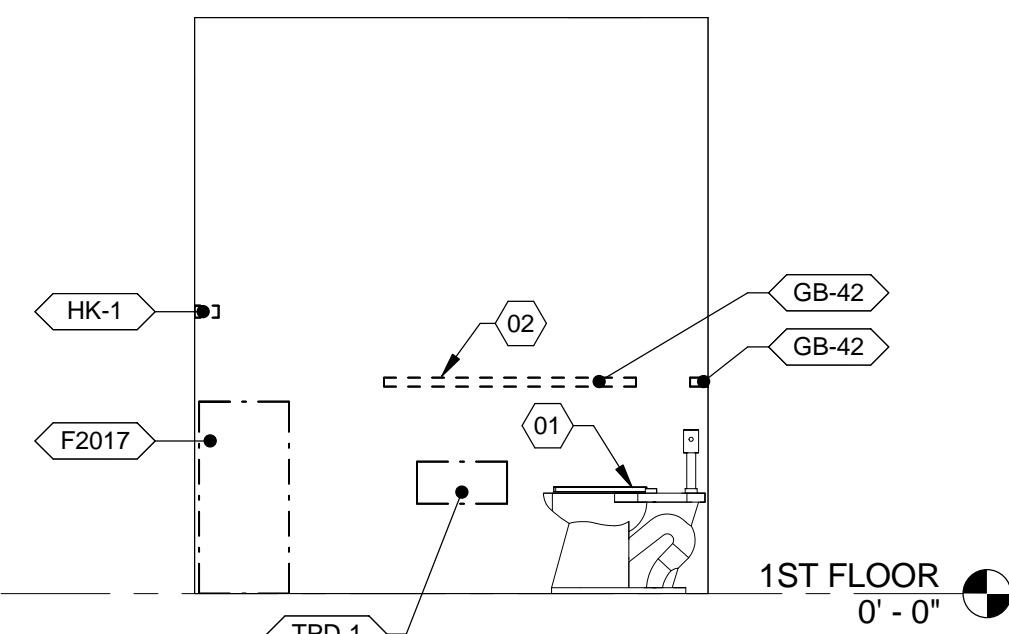

6 INT. EL. - BARIATRIC TOILET
 3/8" = 1'-0"
 VA ROOM CODE: TLTS3 (RM 1D137C)

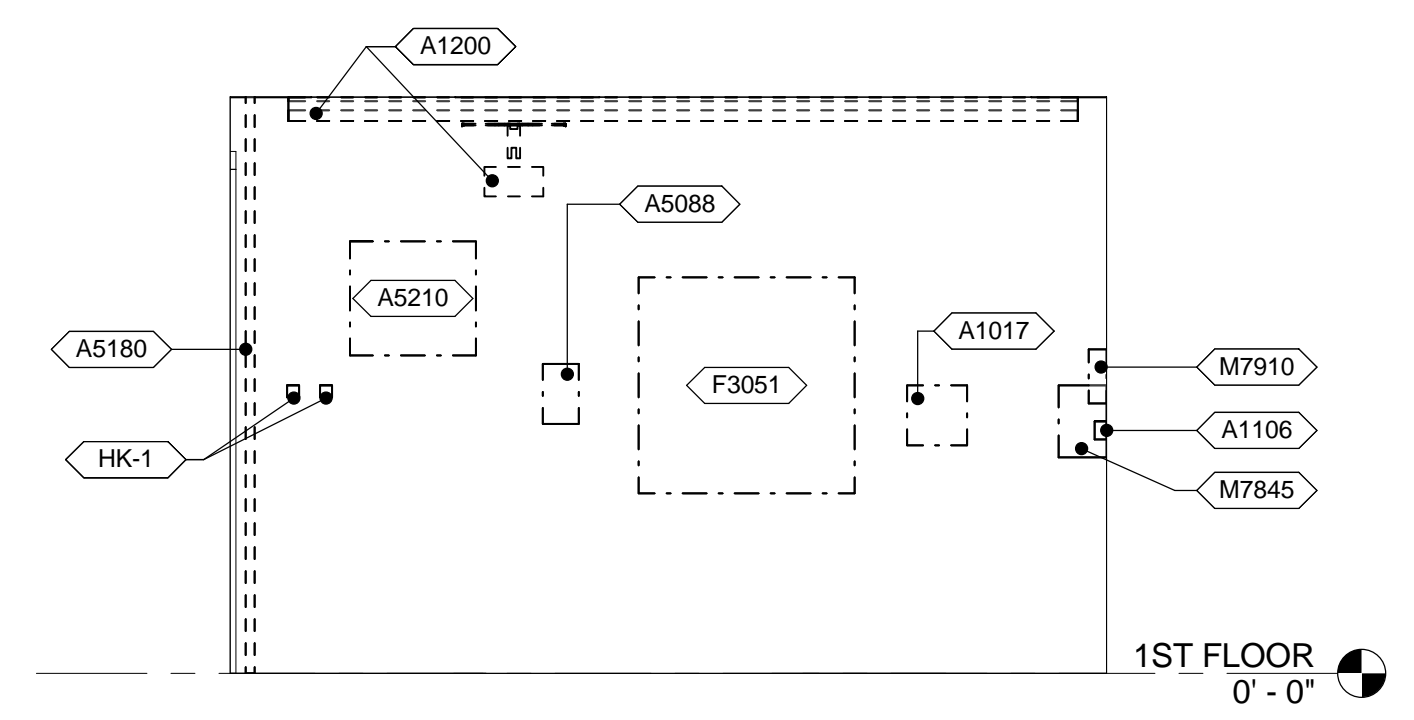

7 INT. EL. - FAST TRACK (TYP.)
 3/8" = 1'-0"
 VA ROOM CODE: TRET4

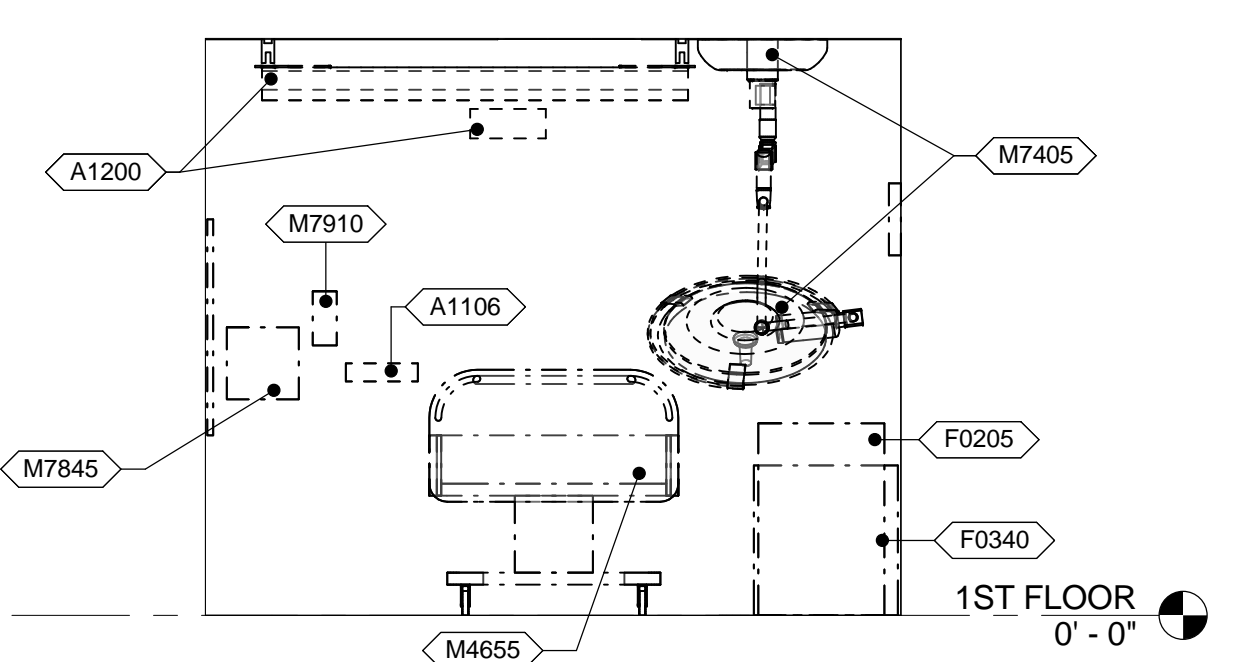

8 INT. EL. - FAST TRACK (TYP.)
 3/8" = 1'-0"
 VA ROOM CODE: TRET4

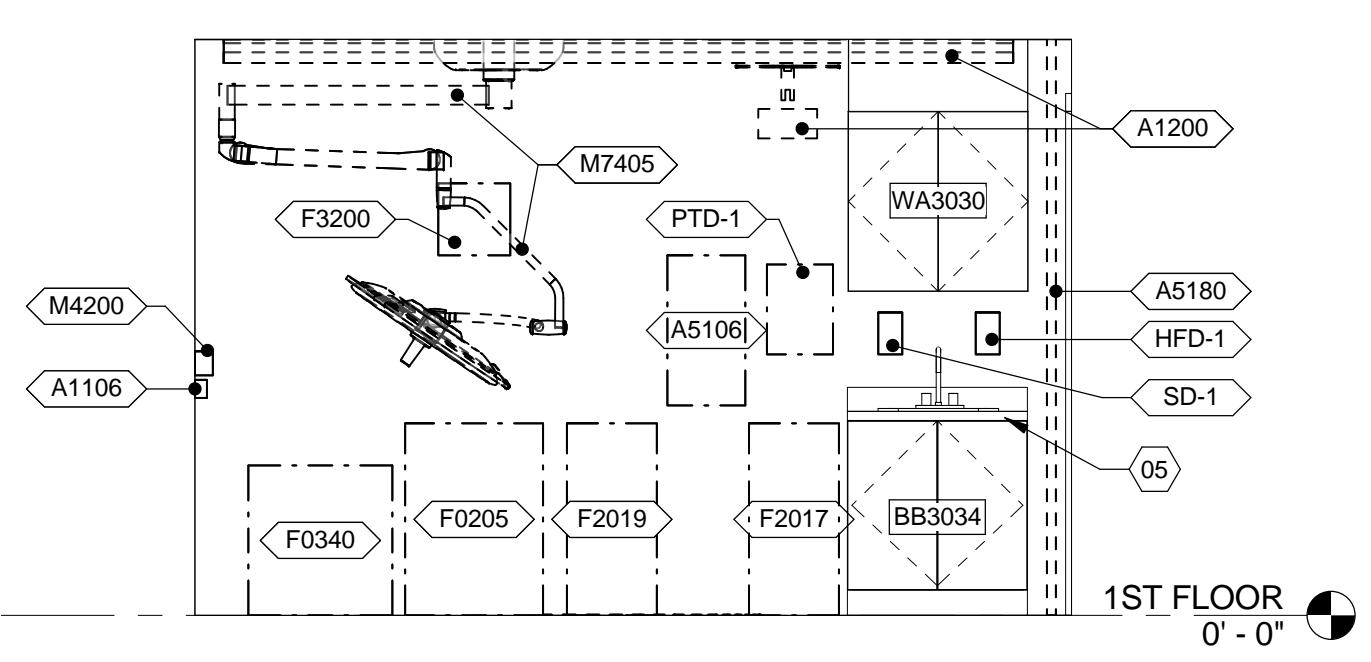

9 INT. EL. - FAST TRACK (TYP.)
 3/8" = 1'-0"
 VA ROOM CODE: TRET4

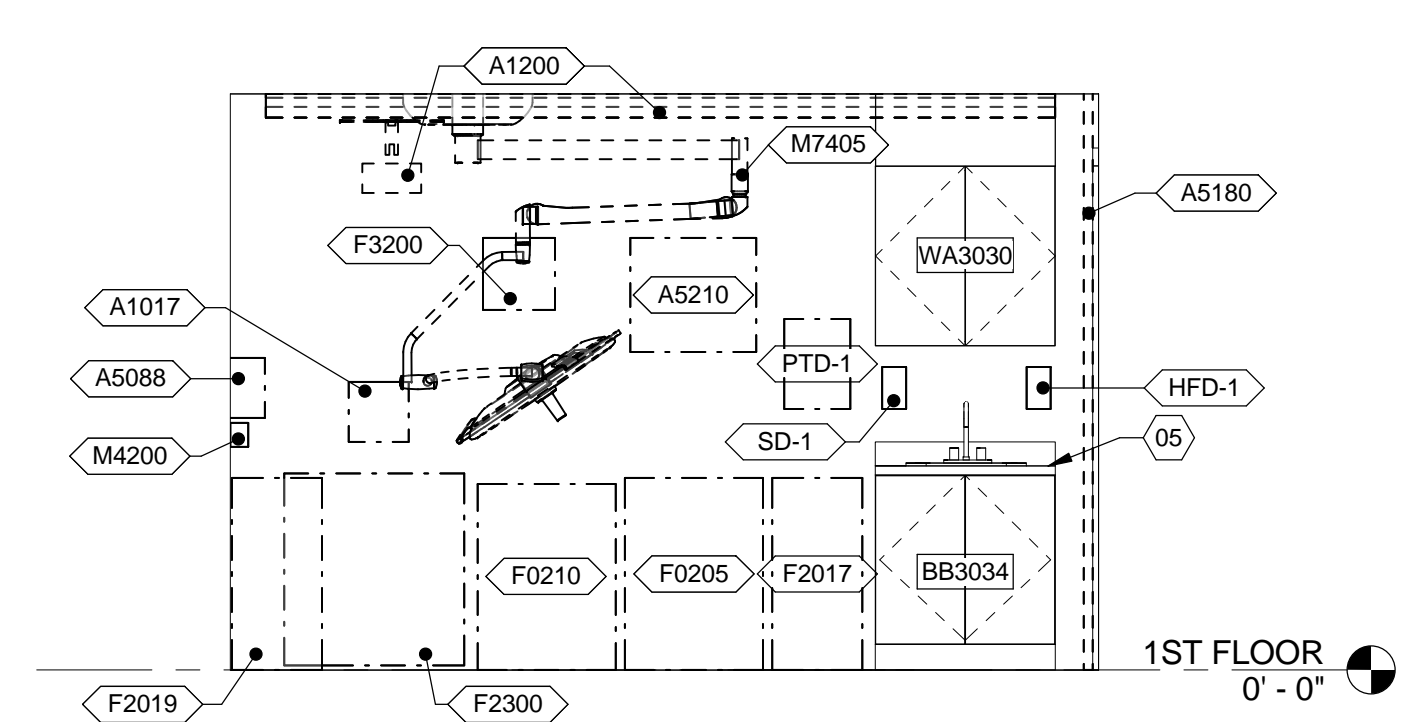

10 INT. EL. - ACUTE CARE (TYP.)
 3/8" = 1'-0"
 VA ROOM CODE: EXRG3

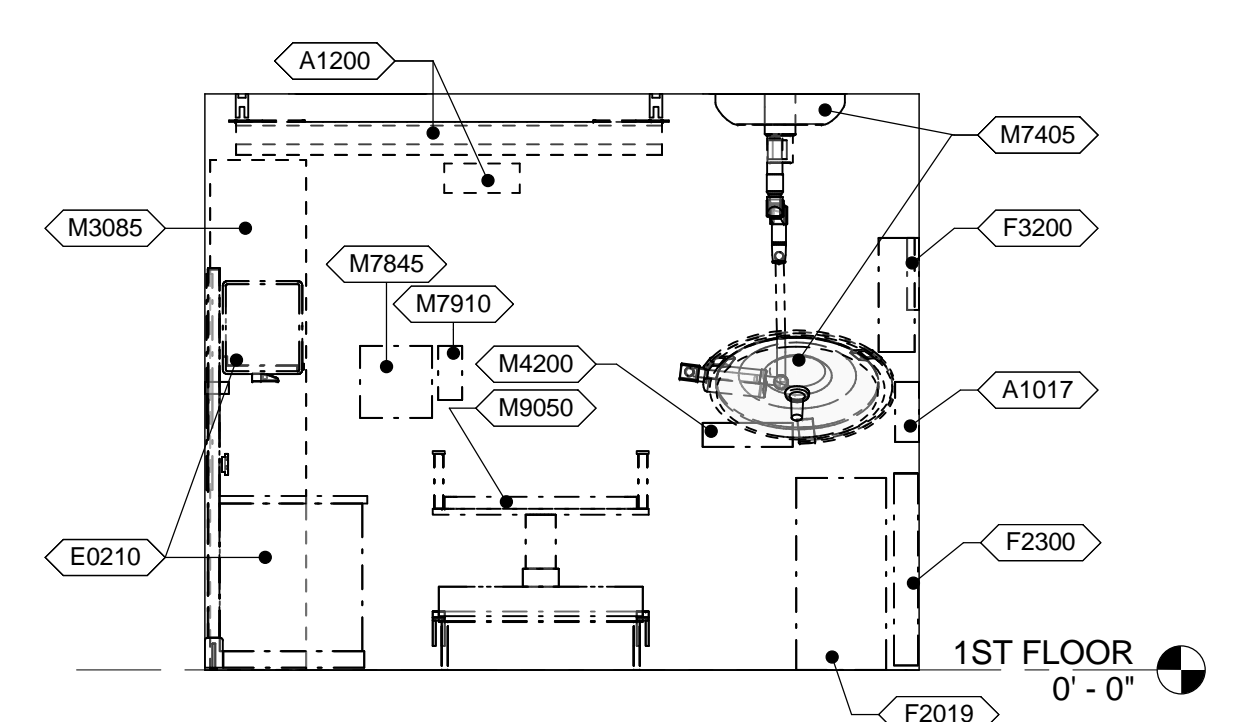

11 INT. EL. - ACUTE CARE (TYP.)
 3/8" = 1'-0"
 VA ROOM CODE: EXRG3

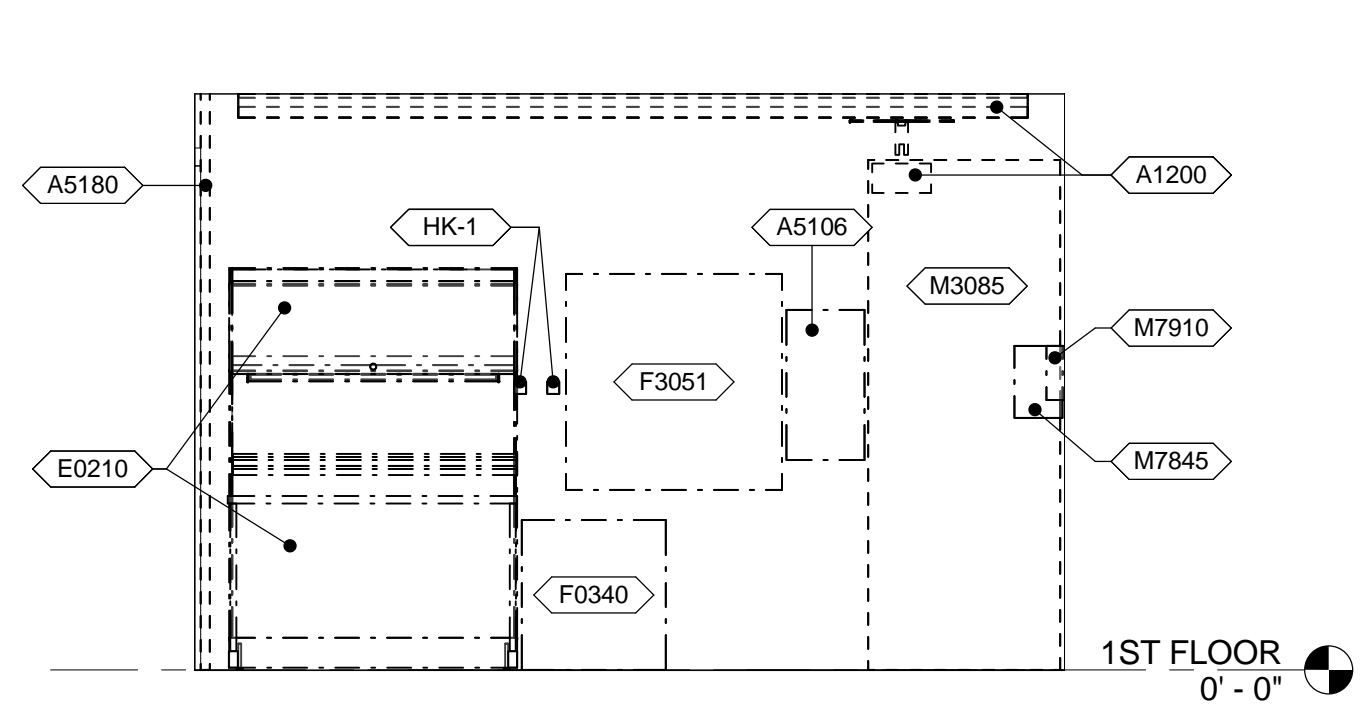

12 INT. EL. - ACUTE CARE (TYP.)
 3/8" = 1'-0"
 VA ROOM CODE: EXRG3

EQUIPMENT SCHEDULE

MARK	DESCRIPTION	JSN ACQ/INS ASSIGNMENT
A-ARCHITECTURAL		
A1017	TELEPHONE; WALL MOUNTED; MULTIPLE LINE	CC
A1106	MEDICAL GAS OUTLET LOCATION - IN OR WALL	CC
A1200	PATIENT LIFT	CC
A5088	SANITARY WIPES DISPENSER	VV
A5106	WASTE DISPOSAL UNIT; SHARPS W/ GLOVE DISPENSER	VV
A5162	SHELF; FOLD DOWN; STAINLESS STEEL	CC
A5180	TRACK; CUBICLE; SURFACE MOUNTED; WITH CURTAIN	CC
A5210	TELEVISION BRACKET; WALL MOUNTED; W/ ADJUST ARM	VV
A7045	CALL STATION	CC
E-MODULAR CASEWORK		
E0210	WORKSURFACE	VV
F-FURNITURE AND FURNISHINGS		
F0205	CHAIR; SIDE; WITH ARMS	VV
F0210	CHAIR; SIDE; WITHOUT ARMS	VV
F0340	STOOL; SELF ADJUSTING	VV
F2017	WASTE RECEPTACLE; 24 GAL	VV
F2019	BIOHAZARD TRASH RECEPTACLE	VV
F2300	RACK; MAGAZINE; WALL MOUNTED	VV
F3051	WHITEBOARD; DRY ERASE	VV
F3200	CLOCK; BATTERY; 12 DIAMETER	VV
M-MISCELLANEOUS		
M3085	CABINET; INSTRUMENT	CC
M4200	OTOSCOPE / OPHTHALMOSCOPE; WALL MOUNTED	VV
M4655	STRETCHER; MOBILE; CRS; 9 POSITION	VV
M7405	EXAM LIGHT; CEILING MOUNTED	CC
M7845	MONITOR; PHYSIOLOGICAL; BEDSIDE; 4 CHANNEL	VV
M7910	THERMOMETER; ELECTRONIC; WALL MOUNTED	VV
M9050	TABLE; EXAMINING; PADDED; ADJUSTABLE TOP	VV

TOILET ACCESSORY SCHEDULE

MARK	DESCRIPTION	JSN ACQ/INS ASSIGNMENT
TA-TOILET ACCESSORY		
GB-36	A5109 GRAB BAR; 1-1/4 DIA.; SS; 2 WALL; W/C ACCESSIBLE	CC
GB-42	A5109 GRAB BAR; 1-1/4 DIA.; SS; 2 WALL; W/C ACCESSIBLE	CC
GBS-36.1	A5110 GRAB BAR, SHOWER	CC
GBS-36.2	A5111 GRAB BAR, SHOWER	CC
HFD-1	HAND SANITARY FOAM DISPENSER; WALL MOUNTED	VV
HK-1	A5145 HOOK; GARMENT; DOUBLE; SS; SURFACE MOUNTED	CC
MR-1	A1066 MIRROR; FLOAT GLASS; WITH SS FRAME	CC
PTD-1	A5080 DISPENSER; PAPER TOWEL; SS; SURFACE MOUNTED	VV
SD-1	A5075 DISPENSER; SOAP; DISPOSABLE	VV
SDH-1	A5175 SOAP DISH; WITH BAR; SS; RECESSED	CC
TD-1	A5185 TRACK; DRAPERY; CEIL/WALL MOUNTED, SINGLE CHANNEL CORD	CC
TPD-1	A5200 DISPENSER; TOILET TISSUE; SS; 2-ROLL; SURFACE MOUNTED	VV

GRAPHIC LEGEND

- VV ITEM - GOVERNMENT FURNISHED / GOVERNMENT INSTALLED
- VC ITEM - GOVERNMENT FURNISHED / CONTRACTOR INSTALLED
- CC ITEM - CONTRACTOR FURNISHED / CONTRACTOR INSTALLED
- LOCATION OF A CUT THROUGH DESK, COUNTER TOP, OR WALL
- JSN EQUIPMENT INDICATOR
- SHEET KEYED NOTES
- CASEWORK TAG
- SECOND NUMBER SET INDICATED UNIT HEIGHT IN INCHES
- FIRST NUMBER SET INDICATES UNIT WIDTH IN INCHES
- LETTER PAIR INDICATES CASEWORK DETAIL DESIGNATION (SEE SHEET AE511 FOR CASEWORK DETAIL TYPES)

GENERAL NOTES

- A GRAPHICLY REPRESENTED EQUIPMENT IS FOR REFERENCE ONLY AND MAY NOT DEPECT THE EXACT VA OR CONTRACTOR MODEL TYPE SELECTED.
- B REFERENCE SHEET G1002 FOR THE 'EQUIPMENT MOUNTING LEGEND'. EQUIPMENT MOUNTING LEGEND INDICATES HEIGHTS FROM FLOOR AND OFFSETS FROM WALLS OF EQUIPMENT AND TOILET ACCESSORIES TO BE INSTALLED UNO.
- C REFERENCE INTERIORS FOR FINISH SCHEDULE FOR WALLS, WALL PROTECTION, FLOORS, COUNTERTOPS AND CASEWORK.
- D REFERENCE SHEET AE511 & AE512 FOR TYPICAL CABINET SECTIONS AND DETAILS
- E REFERENCE AE600 SERIES FOR DOOR AND WINDOW SCHEDULES AND DETAILS
- F ALL COUNTER TOPS TO BE 25" DEEP UNO.
- G ALL WALL CABINETS TO HAVE PLASTIC LAMINATE SOFFIT. UNO.
- H PROVIDE FINISH PANEL(ING) ON ALL EXPOSED SIDES AND BACKS OF BASE AND WALL CABINETS. UNO.
- I SEE INTERIOR SHEET IN601 FOR TYPICAL RESTROOM WALL TILE DESIGN
- J ALL DRAWERS AND CABINETS PATIENTS HAVE ACCESS TO NEED TO BE LOCKABLE

KEYED NOTES

- 01 FLOOR MOUNTED BARIATRIC TOILET TO SUPPORT A MINIMUM 1,000LBS. CENTER OF TOILET TO BE PLACED AT MINIMUM OF 2'-0" FROM SIDE WALL
- 02 BARIATRIC GRAB BAR ON PLUMBING WALL AND SIDE WALL TO BE 42" AND HAVE IN WALL BLOCKING THAT CAN SUPPORT 800LBS.
- 03 LOW PROFILE HANDICAP SHOWER CURB
- 04 WALL MOUNTED LIGHT FIXTURE ABOVE SINK
- 05 COUNTERTOP AS SCHEDULED. SEE INTERIOR DRAWINGS

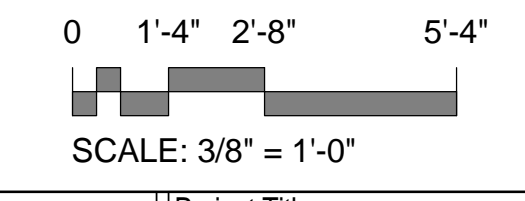

CONSTRUCTION DOCUMENTS SUBMISSION FULLY SPRINKLERED

CONSULTANTS: _____ Date: _____		ARCHITECT/ENGINEERS: BES DESIGN/BUILD, LLC 766 Middle St, Fairhope, AL 36532 Phone: 251.990.5778 Fax: 251.990.3716		Drawing Title: INTERIOR ELEVATIONS Approved: Project Director		Project Title: EMERGENCY DEPARTMENT MENTAL HEALTH IMPROVEMENTS Location: LITTLE ROCK, ARKANSAS		Project Number: CSI-112 Building Number: 1		Drawing Number: QH410 Dwg. 64 of 127		CENTRAL ARKANSAS VETERANS AFFAIRS HEALTHCARE SYSTEM 	
--------------------------------------	--	--	--	--	--	--	--	--	--	---	--	--	--

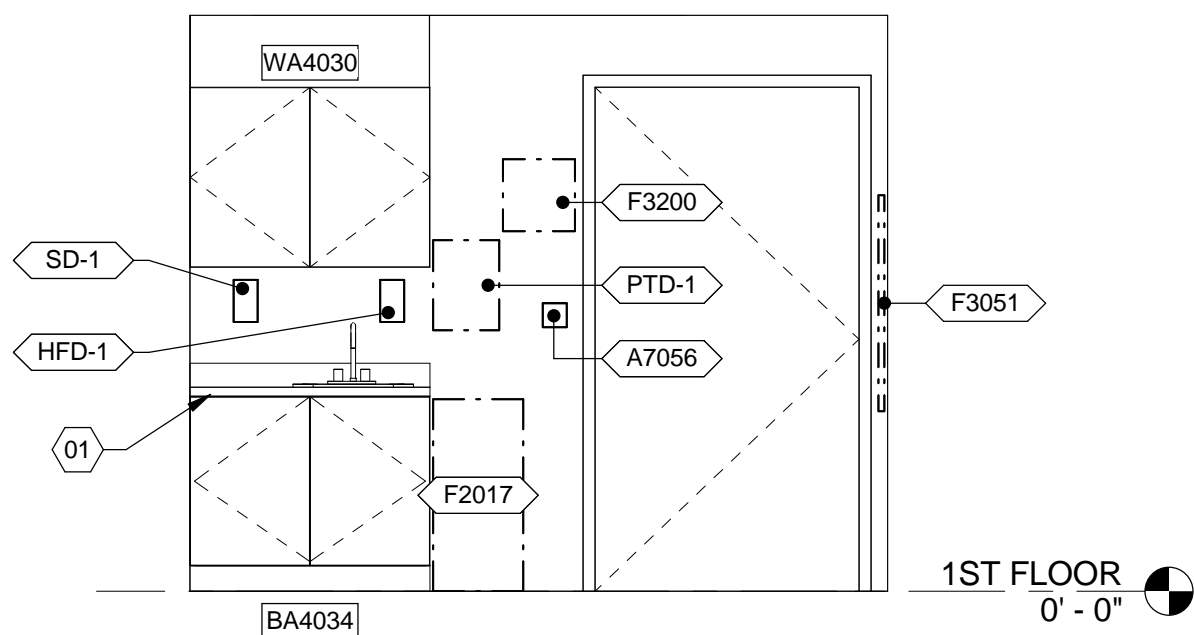

1 INT. EL. - TRIAGE (TYP.)
3/8" = 1'-0" VA ROOM CODE: EXRG4

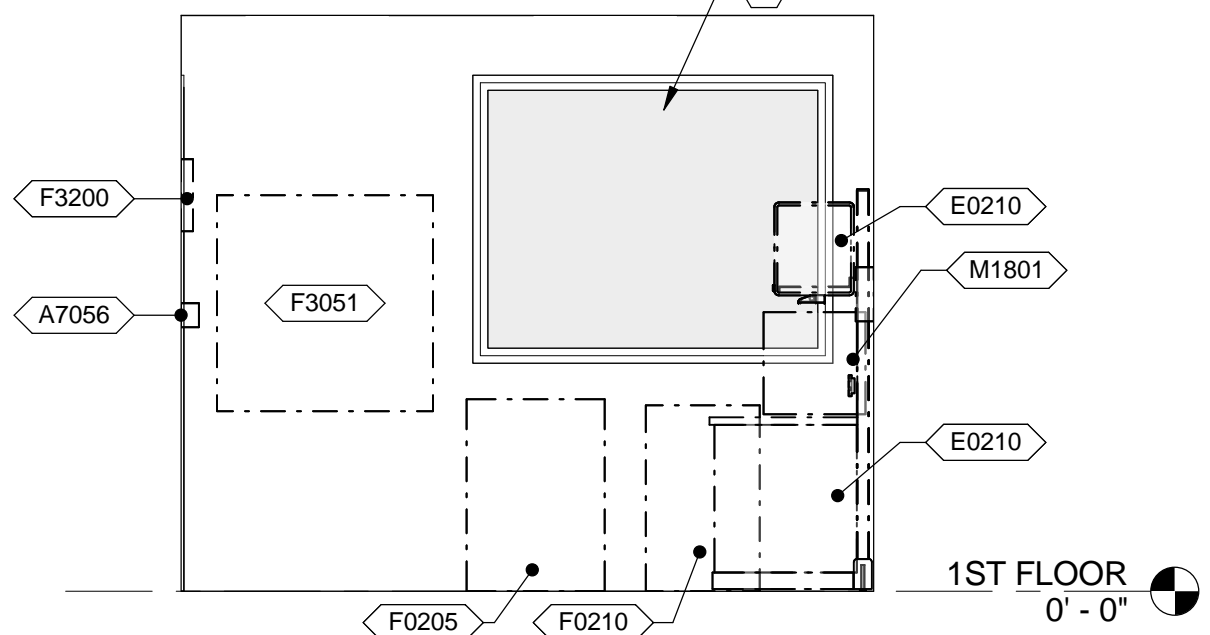

2 INT. EL. - TRIAGE (TYP.)
3/8" = 1'-0" VA ROOM CODE: EXRG4

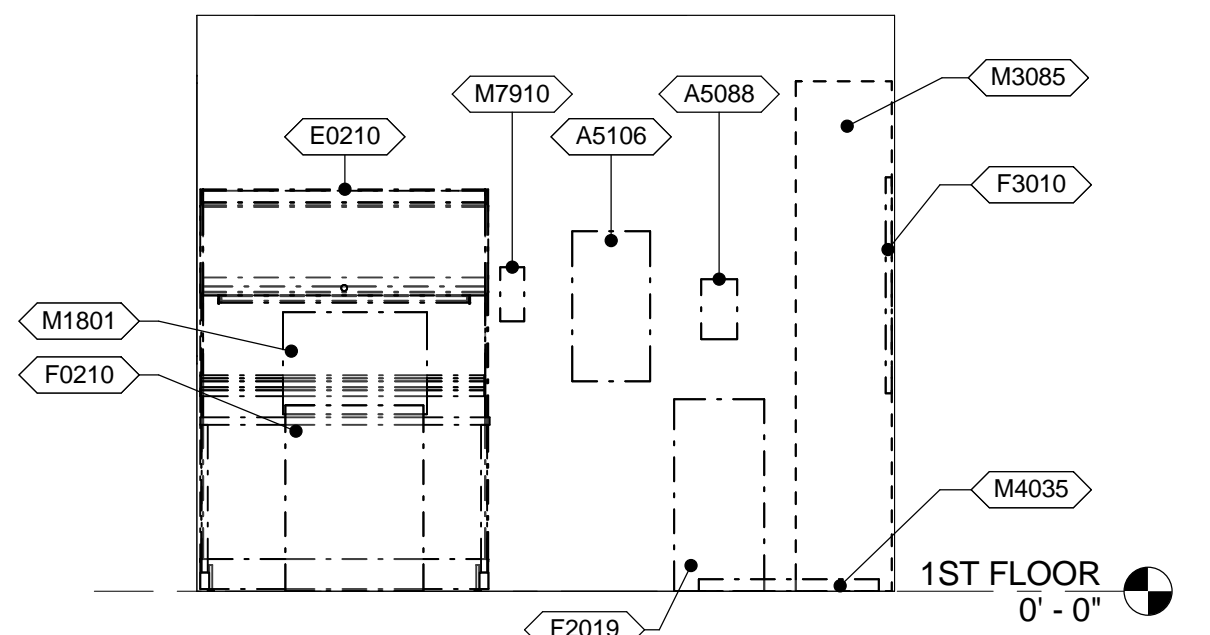

3 INT. EL. - TRIAGE (TYP.)
3/8" = 1'-0" VA ROOM CODE: EXRG4

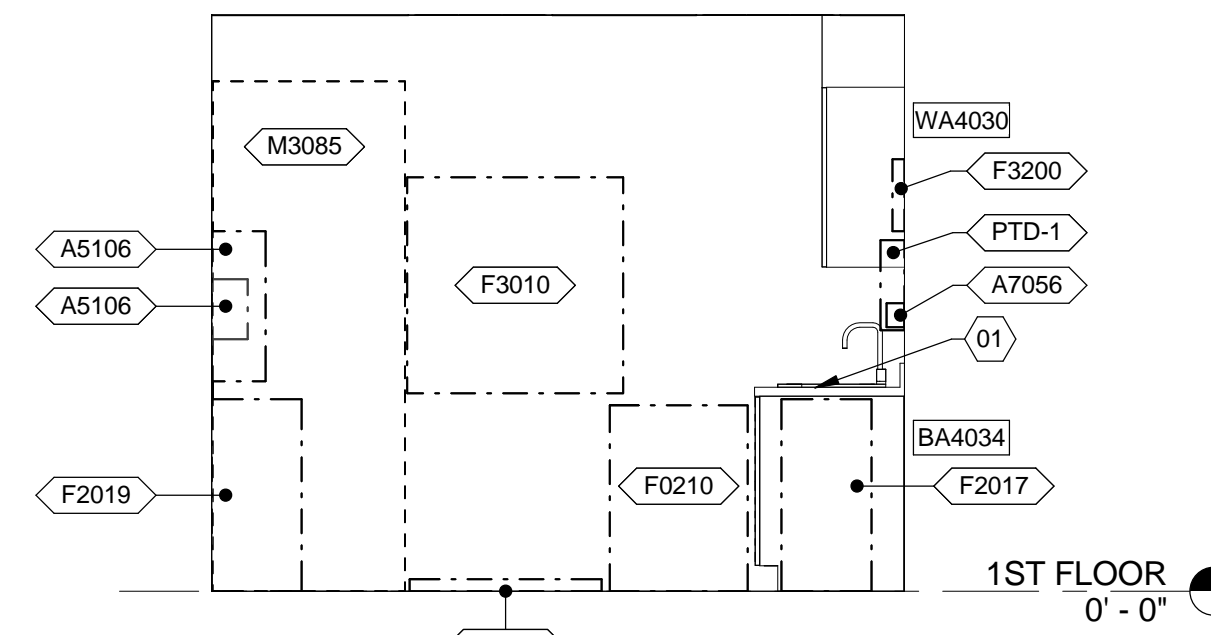

4 INT. EL. - TRIAGE (TYP.)
3/8" = 1'-0" VA ROOM CODE: EXRG4

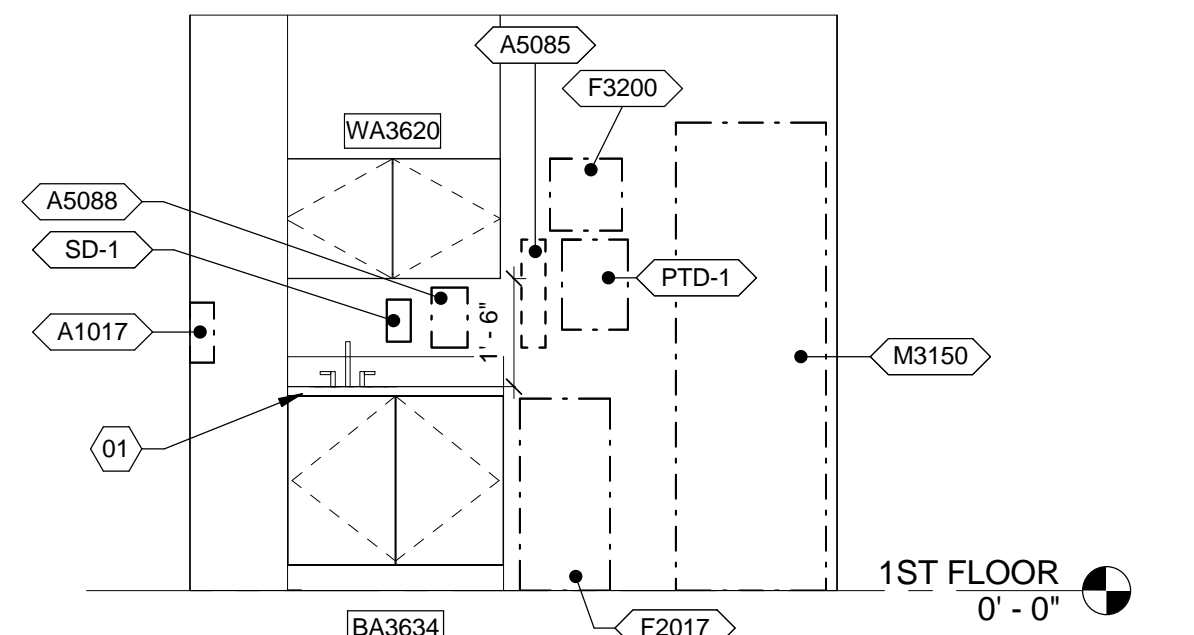

5 INT. EL. - MEDS (TYP.)
3/8" = 1'-0" VA ROOM CODE: MEDP1 (RM 1D124A & 1D137A)

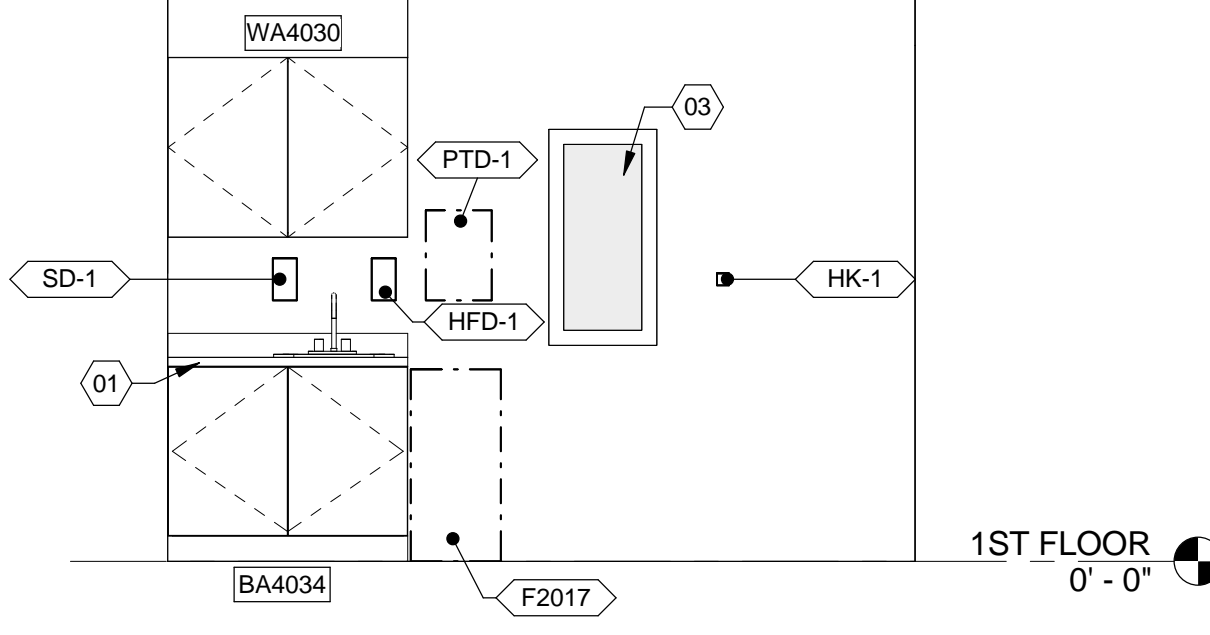

6 INT. EL. - BLOOD DRAW
3/8" = 1'-0" VA ROOM CODE: LBVP1/EXRG4 (RM 1D127A)

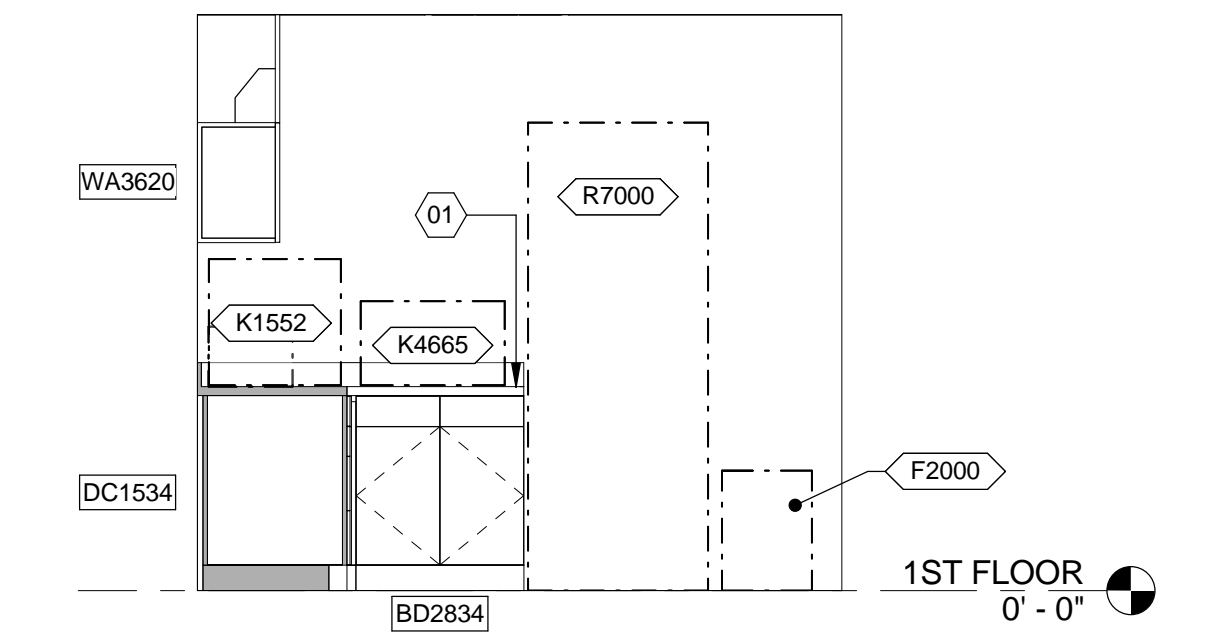

7 INT. EL. - BREAKROOM / LOCKERS
3/8" = 1'-0" VA ROOM CODE: SL001 (RM 1D108)

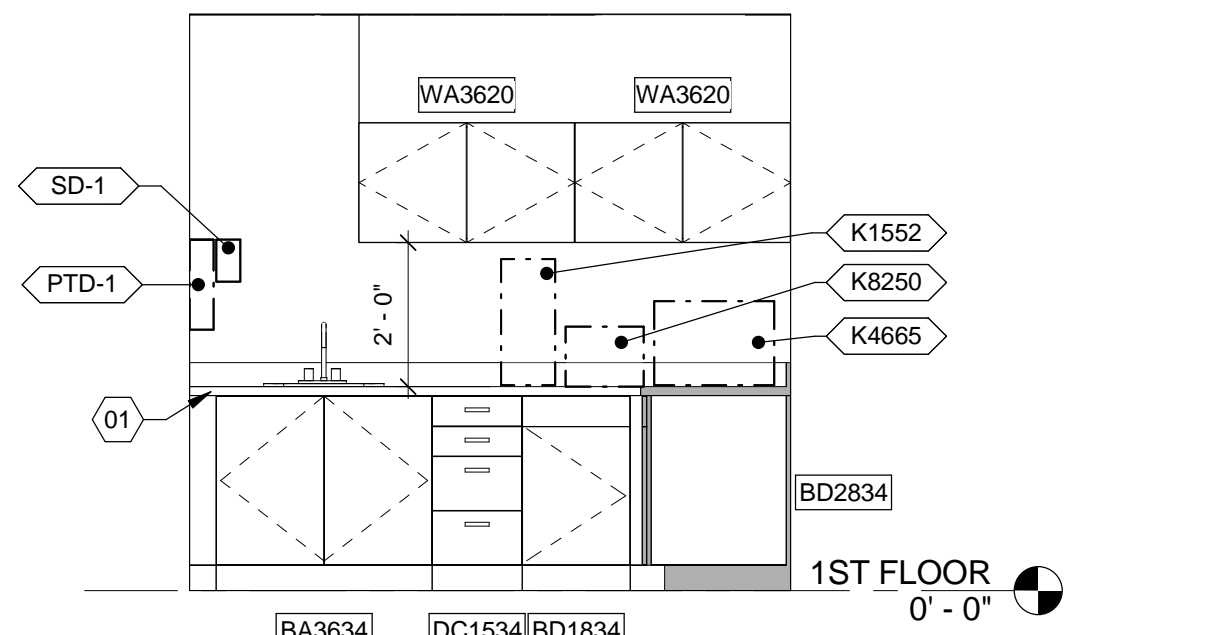

8 INT. EL. - BREAKROOM / LOCKERS
3/8" = 1'-0" VA ROOM CODE: SL001 (RM 1D108)

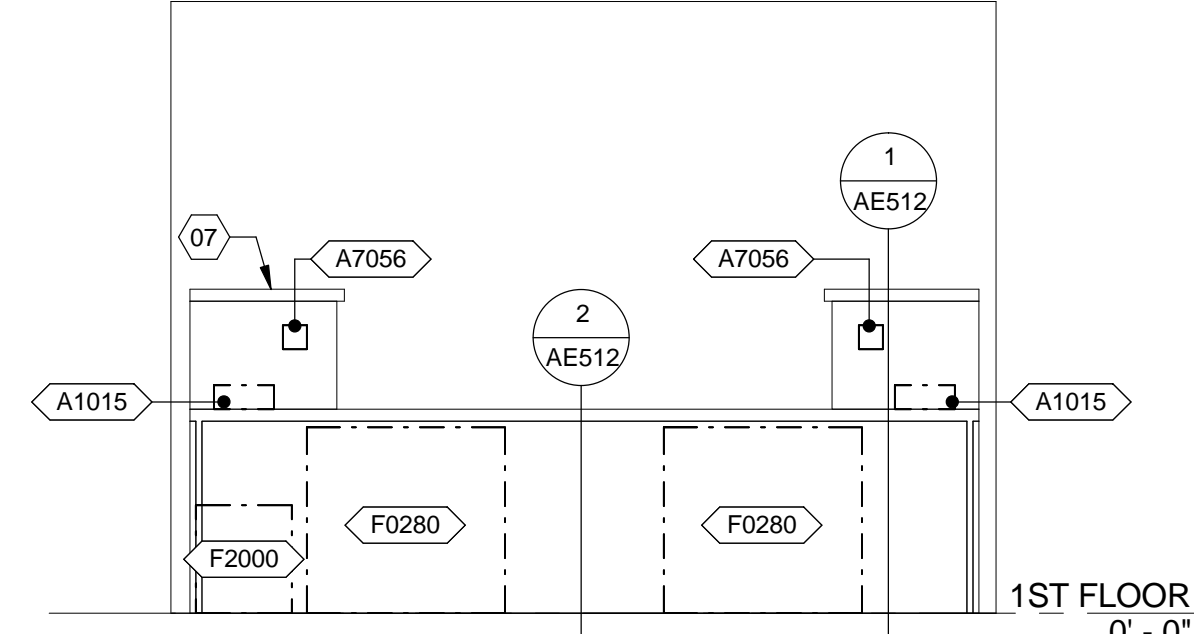

9 INT. EL. - RECEPTION
3/8" = 1'-0" VA ROOM CODE: RECP1 (RM 1D131)

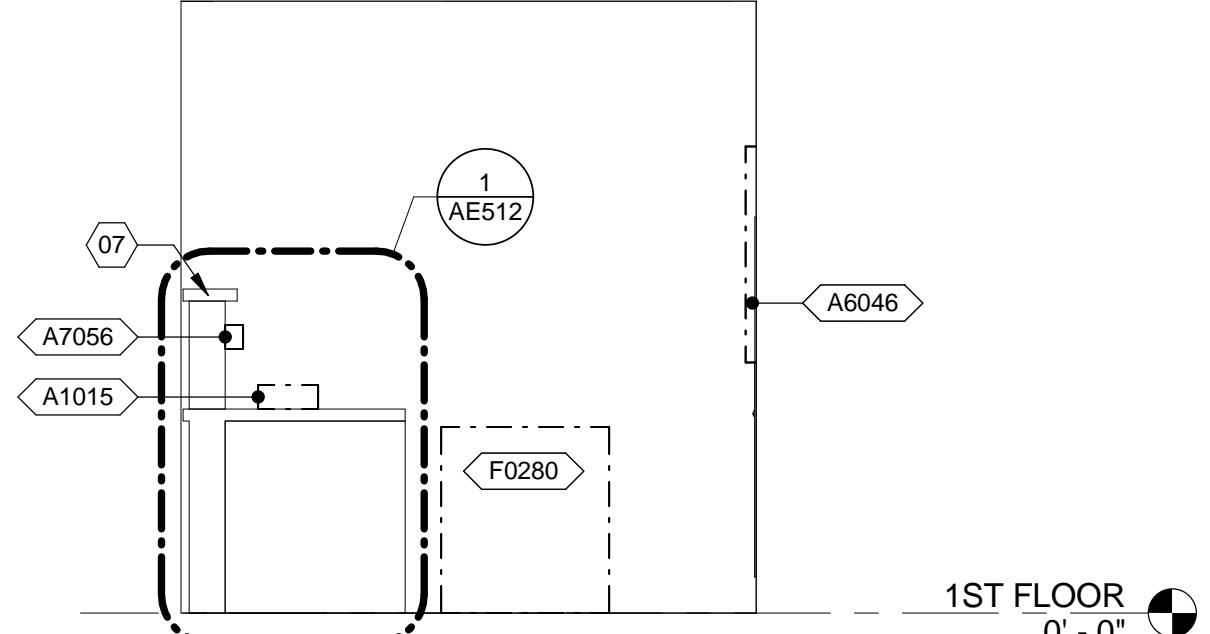

10 INT. EL. - RECEPTION
3/8" = 1'-0" VA ROOM CODE: RECP1 (RM 1D131)

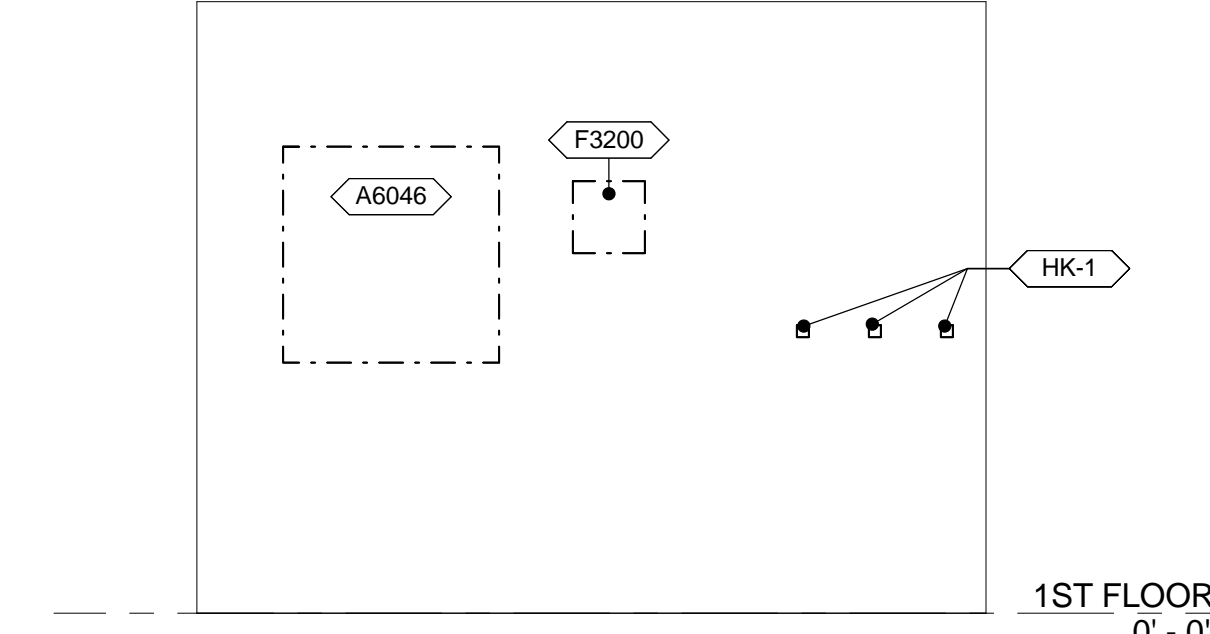

11 INT. EL. - RECEPTION
3/8" = 1'-0" VA ROOM CODE: RECP1 (RM 1D131)

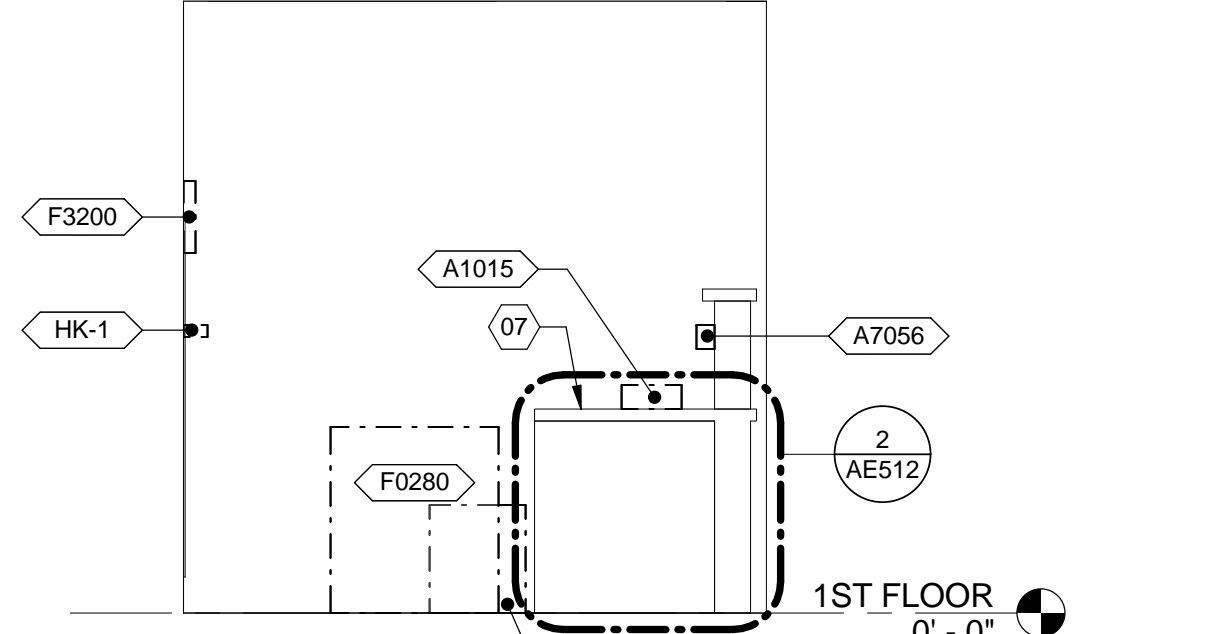

12 INT. EL. - RECEPTION
3/8" = 1'-0" VA ROOM CODE: RECP1 (RM 1D131)

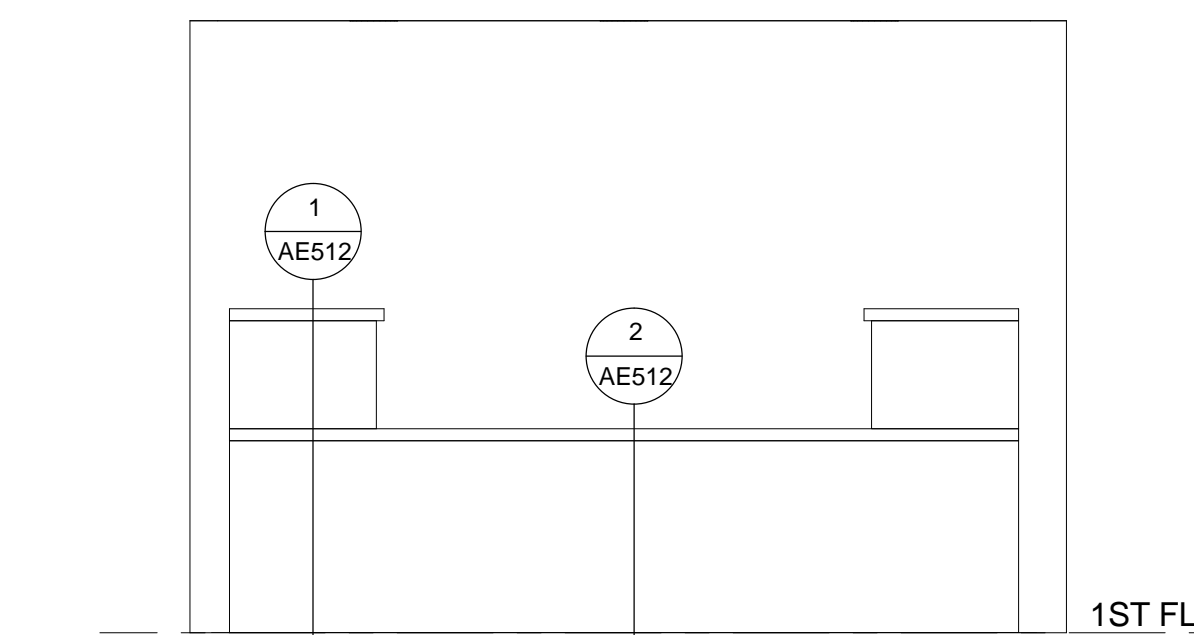

13 INT. EL. - RECEPTION
3/8" = 1'-0" VA ROOM CODE: RECP1 (RM 1D131)

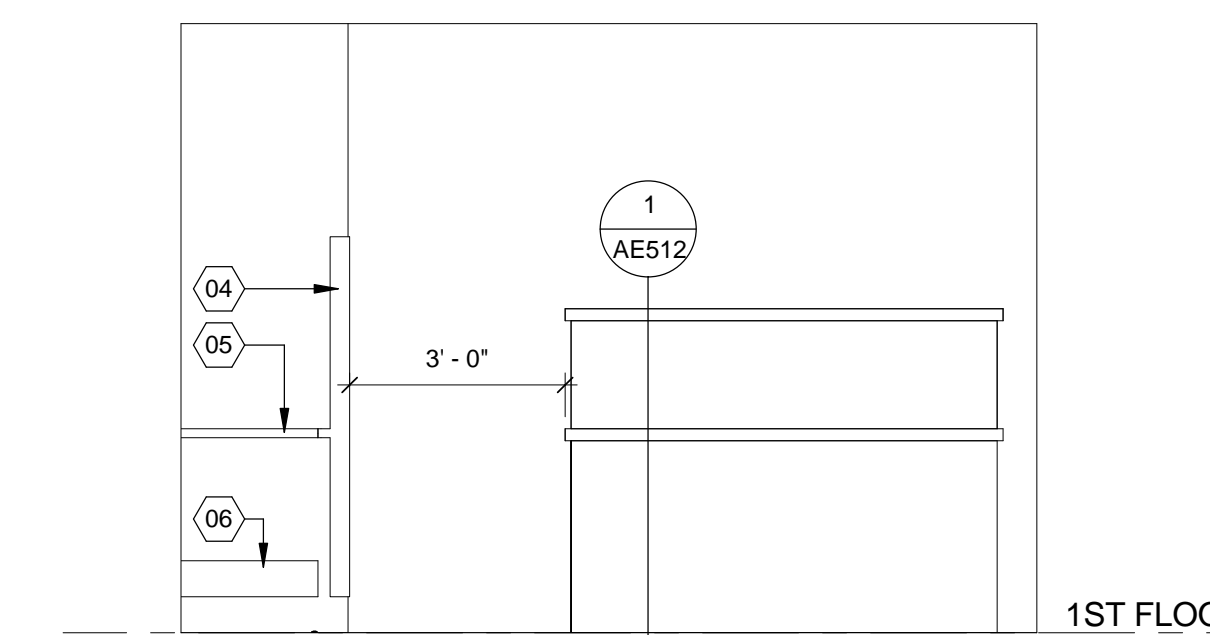

14 INT. EL. - NURSE / DOCTOR
3/8" = 1'-0" VA ROOM CODE: NSTA1 (RM 1D123)

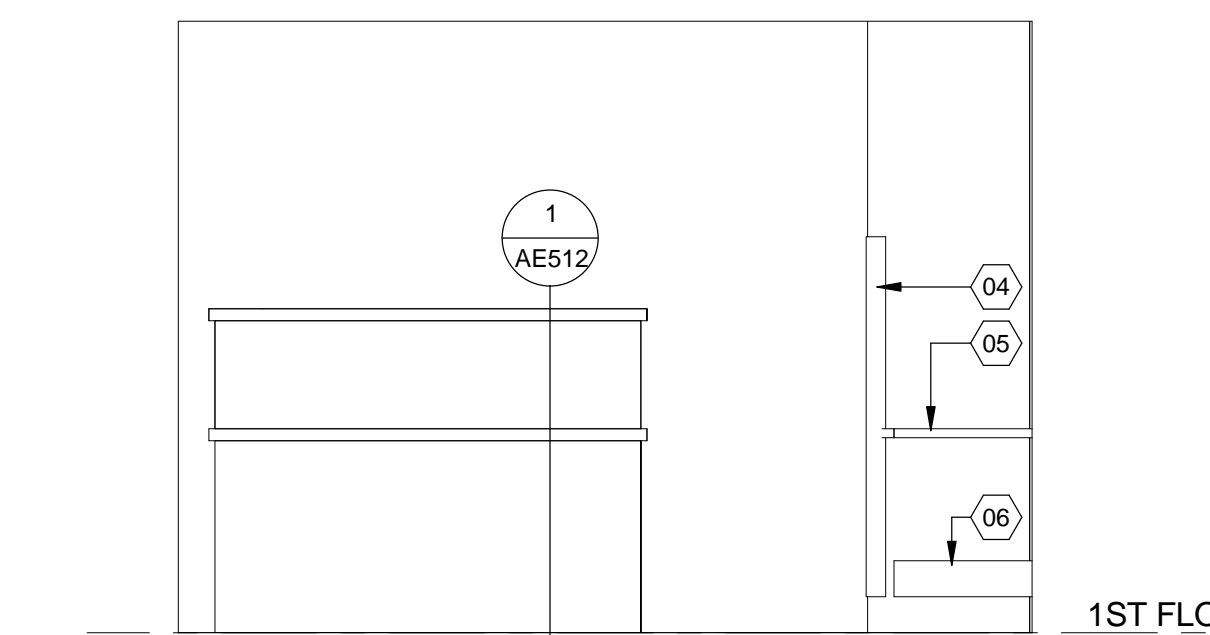

15 INT. EL. - NURSE / DOCTOR
3/8" = 1'-0" VA ROOM CODE: NSTA1 (RM 1D123)

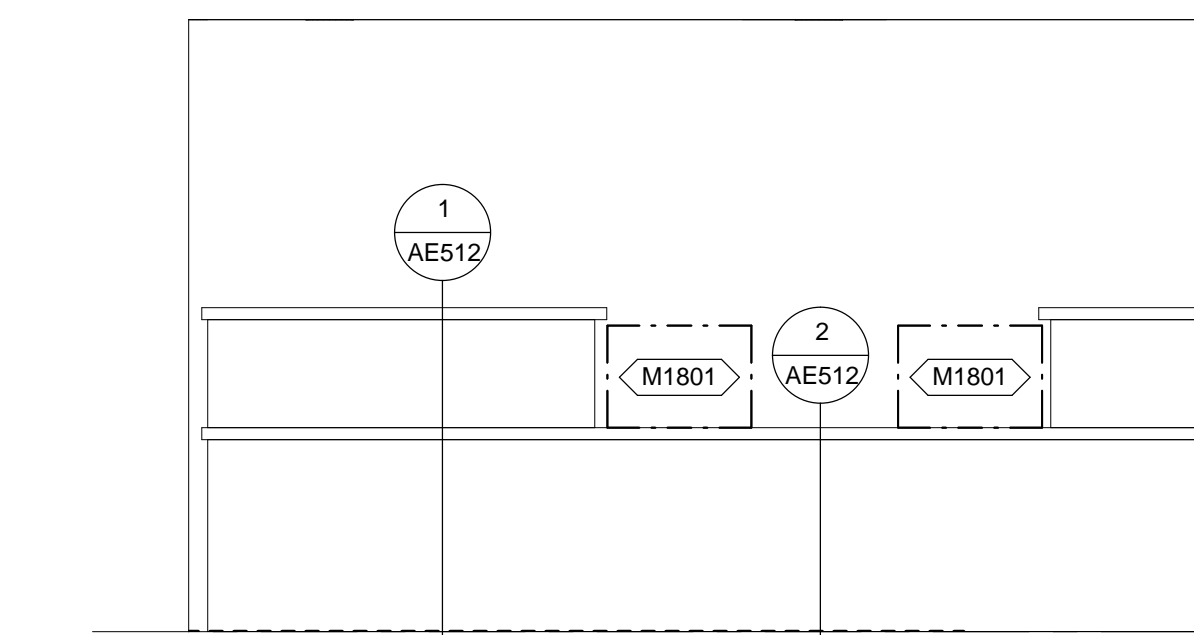

16 INT. EL. - NURSE / DOCTOR
3/8" = 1'-0" VA ROOM CODE: NSTA1 (RM 1D123)

EQUIPMENT SCHEDULE

MARK	DESCRIPTION	JSN ACQ/INS ASSIGNMENT
A-ARCHITECTURAL		
A1015	TELEPHONE; DESK; MULTIPLE LINE	VV
A5085	DISPENSER; PAPER CUP; SS; SURFACE MOUNTED	CC
A5088	SANITARY WIPES DISPENSER	VV
A5106	WASTE DISPOSAL UNIT; SHARPS W/ GLOVE DISPENSER	VV
A6046	ARTWORK; DECORATIVE; WITH FRAME	VV
A7056	PANIC BUTTON; WALL MOUNTED	VV
E-MODULAR CASEWORK		
E0210	WORKSURFACE	VV
F-FURNITURE AND FURNISHINGS		
F0205	CHAIR; SIDE; WITH ARMS	VV
F0210	CHAIR; SIDE; WITHOUT ARMS	VV
F0280	CHAIR; SWIVEL; LOW BACK	VV
F2000	BASKET; WASTEPAPER; ROUND; METAL	VV
F2017	WASTE RECEPTACLE; 24 GAL	VV
F2019	BIOHAZARD TRASH RECEPTACLE	VV
F3010	BOARD; BULLETIN 36 WIDE	VV
F3051	WHITEBOARD; DRY ERASE	VV
F3200	CLOCK; BATTERY; 12 DIAMETER	VV
K-KITCHEN EQUIPMENT		
K1552	BREWER, COFFEE, AUTO, ELECT, 3 BURNER, FRONT/BACK	VV
K4665	OVEN, MICROWAVE, CONSUMER	VV
K8250	TOASTER, POP-UP, 4 SLICE, ELECTRIC	VV
M-MISCELLANEOUS		
M1801	COMPUTER; MICROPROCESSING; W/FLAT PANEL MONITOR	VV
M3085	CABINET; INSTRUMENT	CC
M3150	DISTRIBUTION SYSTEM; MEDICATION; AUTOMATIC	VV
M4035	SCALE, SIT/STAND	VV
M7910	THERMOMETER, ELECTRONIC; WALL MOUNTED	VV
R-REFRIGERATION		
R7000	REFRIGERATOR; 14 CUBIC FEET	VV

TOILET ACCESSORY SCHEDULE

MARK	DESCRIPTION	JSN ACQ/INS ASSIGNMENT
TA-TOILET ACCESSORY		
HFD-1	HAND SANITARY FOAM DISPENSER; WALL MOUNTED	VV
HK-1	A5145 HOOK; GARMENT; DOUBLE; SS; SURFACE MOUNTED	CC
PTD-1	A5080 DISPENSER; PAPER TOWEL; SS; SURFACE MOUNTED	VV
SD-1	A5075 DISPENSER; SOAP; DISPOSABLE	VV

GENERAL NOTES

- A GRAPHICALLY REPRESENTED EQUIPMENT IS FOR REFERENCE ONLY AND MAY NOT DEPECT THE EXACT VA OR CONTRACTOR MODEL TYPE SELECTED.
- B REFERENCE SHEET G1002 FOR THE 'EQUIPMENT MOUNTING LEGEND'. EQUIPMENT MOUNTING LEGEND INDICATES HEIGHTS FROM FLOOR AND OFFSETS FROM WALLS OF EQUIPMENT AND TOILET ACCESSORIES TO BE INSTALLED UNO.
- C REFERENCE INTERIORS FOR FINISH SCHEDULE FOR WALLS, WALL PROTECTION, FLOORS, COUNTERTOPS AND CASEWORK.
- D REFERENCE SHEET AE511 & AE512 FOR TYPICAL CABINET SECTIONS AND DETAILS
- E REFERENCE AE600 SERIES FOR DOOR AND WINDOW SCHEDULES AND DETAILS
- F ALL COUNTER TOPS TO BE 25" DEEP UNO.
- G ALL WALL CABINETS TO HAVE PLASTIC LAMINATE SOFFIT, UNO.
- H PROVIDE FINISH PANEL(ING) ON ALL EXPOSED SIDES AND BACKS OF BASE AND WALL CABINETS, UNO.
- I SEE INTERIOR SHEET IN601 FOR TYPICAL RESTROOM WALL TILE DESIGN
- J ALL DRAWERS AND CABINETS PATIENTS HAVE ACCESS TO NEED TO BE LOCKABLE

GRAPHIC LEGEND

- VV ITEM - GOVERNMENT FURNISHED / GOVERNMENT INSTALLED
- VC ITEM - GOVERNMENT FURNISHED / CONTRACTOR INSTALLED
- CC ITEM - CONTRACTOR FURNISHED / CONTRACTOR INSTALLED
- LOCATION OF A CUT THROUGH DESK, COUNTER TOP, OR WALL
- ◊ A0000 JSN EQUIPMENT INDICATOR
- ⓪ SHEET KEYED NOTES
- BA3034 CASEWORK TAG
- SECOND NUMBER SET INDICATED UNIT HEIGHT IN INCHES
- FIRST NUMBER SET INDICATES UNIT WIDTH IN INCHES
- LETTER PAIR INDICATES CASEWORK DETAIL DESIGNATION (SEE SHEET AE511 FOR CASEWORK DETAIL TYPES)

KEYED NOTES

- 01 COUNTERTOP AS SCHEDULED. SEE INTERIOR DRAWINGS
- 02 ONE WAY TEMPERED GLASS WINDOW IN TRIAGE ROOMS
- 03 SPECIMEN PASS THROUGH WINDOW
- 04 CORNER GUARD. SEE INTERIOR DRAWINGS FOR MODEL TYPE & FINISH. FOR MOUNTING DETAIL SEE 2/AE515
- 05 HANDRAIL. SEE INTERIOR DRAWINGS FOR MODEL TYPE & FINISH. FOR MOUNTING DETAIL SEE 3/AE515
- 06 BUMPER GUARD. SEE INTERIOR DRAWINGS FOR MODEL TYPE & FINISH. FOR MOUNTING DETAIL SEE 6/AE515
- 07 NURSE OR RECEPTION DESK

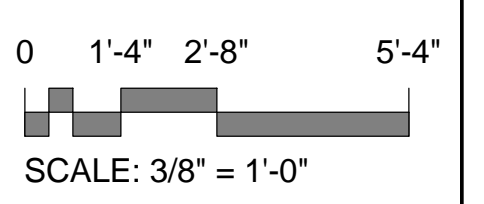

CONSTRUCTION DOCUMENTS SUBMISSION FULLY SPRINKLERED

CONSULTANTS: _____ Date: _____		ARCHITECT/ENGINEERS: BES DESIGN/BUILD, LLC 766 Middle St, Fairhope, AL 36532 Phone: 251.990.5778 Fax: 251.990.3716		Drawing Title INTERIOR ELEVATIONS Approved: Project Director		Project Title EMERGENCY DEPARTMENT MENTAL HEALTH IMPROVEMENTS Location LITTLE ROCK, ARKANSAS		Project Number CSI-112 Building Number 1 Drawing Number QH411 Date 2015.03.06 Drawn BIVENS Checked WHITESIDE Dwg. 65 of 127		CENTRAL ARKANSAS VETERANS AFFAIRS HEALTHCARE SYSTEM 	
--------------------------------------	--	--	--	---	--	--	--	---	--	--	--

A
three inches = one foot

B
one and one half inches = one foot

C
one inch = one foot

D
three quarters inch = one foot

E
one half inch = one foot

F
three eighths inch = one foot

G
one eighth inch = one foot

EQUIPMENT SCHEDULE

MARK	DESCRIPTION	JSN ACQ/INS ASSIGNMENT
A-ARCHITECTURAL		
A1015	TELEPHONE; DESK; MULTIPLE LINE	VV
A5107	DISPENSER; GLOVE; SURGICAL/EXAMINATION; WALL MNTD	VV
E-MODULAR CASEWORK		
E0954	CART; EMERGENCY; MOBILE; 36H X 36W X 28D	VV
F-FURNITURE AND FURNISHINGS		
F0210	CHAIR; SIDE; WITHOUT ARMS	VV
F2000	BASKET; WASTEPAPER; ROUND; METAL	VV
F2017	WASTE RECEPTACLE; 24 GAL	VV
F3010	BOARD; BULLETIN 36 WIDE	VV
F3200	CLOCK; BATTERY; 12 DIAMETER	VV
M-MISCELLANEOUS		
M0500	TELEVISION 32" FLAT PANEL LCD W/BKT	VV
M1801	COMPUTER; MICROPROCESSING; W/FLAT PANEL MONITOR	VV
M1810	PRINTER/COPIER/FAX COMBINATION	VV
M1813	PRINTER; COMPUTER; SECURE	VV
R-REFRIGERATION		
R5234	ICE MAKER	VV
R7000	REFRIGERATOR; 14 CUBIC FEET	VV
T-SHOP EQUIPMENT / TOOLS		
T0015	DEFIBRILLATOR ANALYZER; AUTOMATIC; PORTABLE	VV

TOILET ACCESSORY SCHEDULE

MARK	DESCRIPTION	JSN ACQ/INS ASSIGNMENT
TA-TOILET ACCESSORY		
PTD-1	A5080 DISPENSER; PAPER TOWEL; SS; SURFACE MOUNTED	VV
SD-1	A5075 DISPENSER; SOAP; DISPOSABLE	VV

GENERAL NOTES

- A GRAPHICLY REPRESENTED EQUIPMENT IS FOR REFERENCE ONLY AND MAY NOT DEPECT THE EXACT VA OR CONTRACTOR MODEL TYPE SELECTED.
- B REFERENCE SHEET G1002 FOR THE 'EQUIPMENT MOUNTING LEGEND'. EQUIPMENT MOUNTING LEGEND INDICATES HEIGHTS FROM FLOOR AND OFFSETS FROM WALLS OF EQUIPMENT AND TOILET ACCESSORIES TO BE INSTALLED UNO.
- C REFERENCE INTERIORS FOR FINISH SCHEDULE FOR WALLS, WALL PROTECTION, FLOORS, COUNTERTOPS AND CASEWORK.
- D REFERENCE SHEET AE511 & AE512 FOR TYPICAL CABINET SECTIONS AND DETAILS.
- E REFERENCE AE600 SERIES FOR DOOR AND WINDOW SCHEDULES AND DETAILS.
- F ALL COUNTER TOPS TO BE 25" DEEP UNO.
- G ALL WALL CABINETS TO HAVE PLASTIC LAMINTE SOFFIT, UNO.
- H PROVIDE FINISH PANEL(ING) ON ALL EXPOSED SIDES AND BACKS OF BASE AND WALL CABINETS, UNO.
- I SEE INTERIOR SHEET IN601 FOR TYPICAL RESTROOM WALL TILE DESIGN.
- J ALL DRAWERS AND CABINETS PATIENTS HAVE ACCESS TO NEED TO BE LOCKABLE.

KEYED NOTES

- 01 NURSE OR RECEPTION DESK
- 02 POLICE DESK
- 03 CORNER GUARD. SEE INTERIOR DRAWINGS FOR MODEL TYPE & FINISH. FOR MOUNTING DETAIL SEE 2/AE515
- 04 COUNTERTOP AS SCHEDULED. SEE INTERIOR DRAWINGS
- 05 PNEUMATIC TUBE STATION
- 06 HANDRAIL. SEE INTERIOR DRAWINGS FOR MODEL TYPE & FINISH. FOR MOUNTING DETAIL SEE 3/AE515
- 07 BUMPER GUARD. SEE INTERIOR DRAWINGS FOR MODEL TYPE & FINISH. FOR MOUNTING DETAIL SEE 6/AE515

GRAPHIC LEGEND

- VV ITEM - GOVERNMENT FURNISHED / GOVERNMENT INSTALLED
- VC ITEM - GOVERNMENT FURNISHED / CONTRACTOR INSTALLED
- CC ITEM - CONTRACTOR FURNISHED / CONTRACTOR INSTALLED
- LOCATION OF A CUT THROUGH DESK, COUNTER TOP, OR WALL
- JSN EQUIPMENT INDICATOR
- SHEET KEYED NOTES
- CASEWORK TAG
- SECOND NUMBER SET INDICATED UNIT HEIGHT IN INCHES
- FIRST NUMBER SET INDICATES UNIT WIDTH IN INCHES
- LETTER PAIR INDICATES CASEWORK DETAIL DESIGNATION (SEE SHEET AE511 FOR CASEWORK DETAIL TYPES)

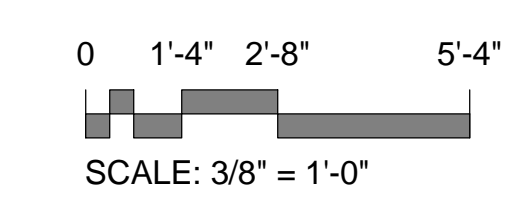

CONSTRUCTION DOCUMENTS SUBMISSION FULLY SPRINKLERED

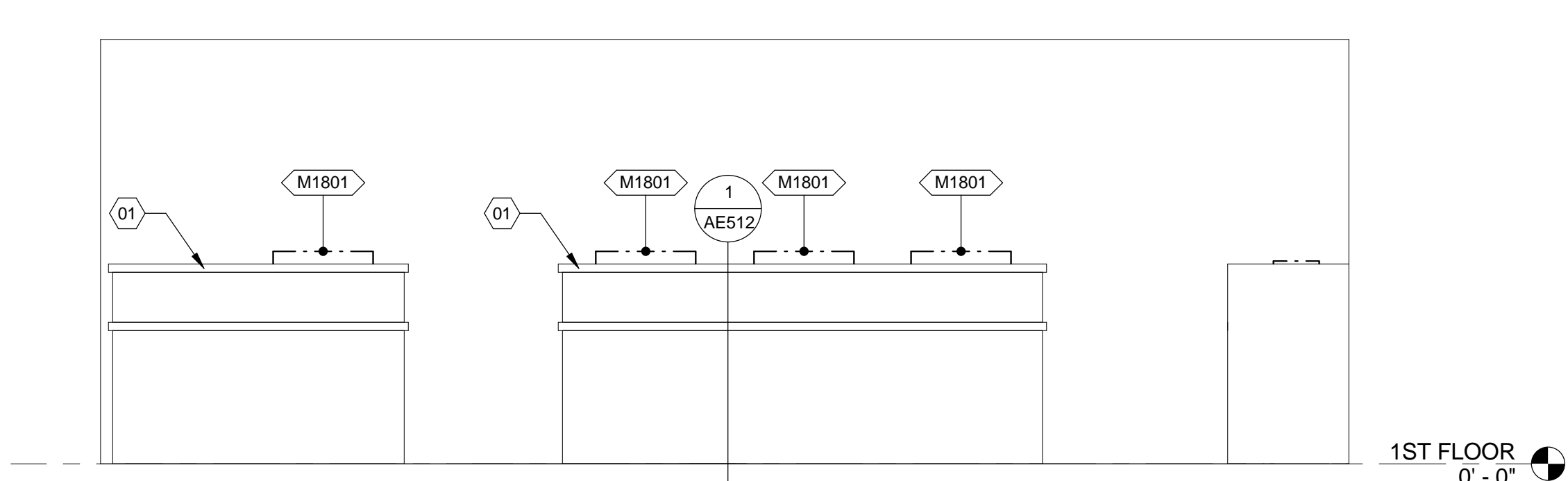

1 INT. EL. - NURSE / DOCTOR
3/8" = 1'-0"
VA ROOM CODE: NSTA1 (RM 1D124)

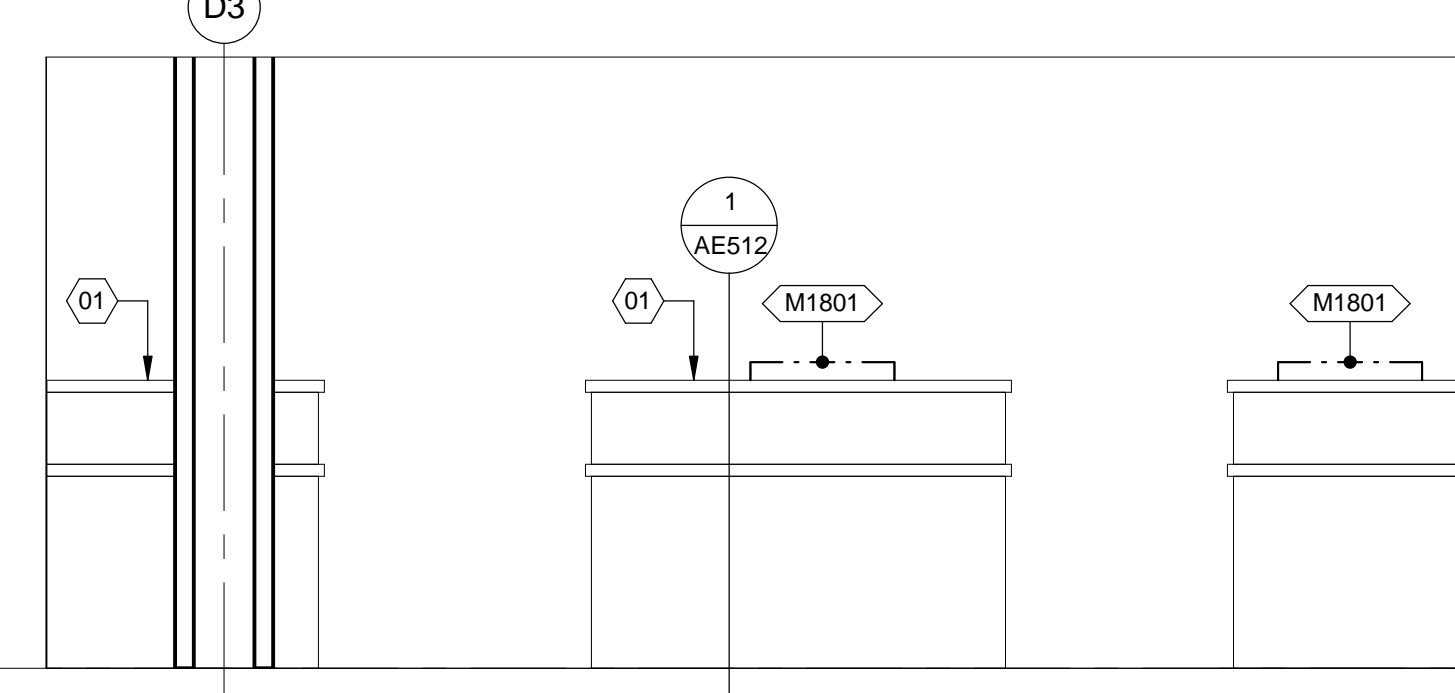

2 INT. EL. - NURSE / DOCTOR
3/8" = 1'-0"
VA ROOM CODE: NSTA1 (RM 1D124)

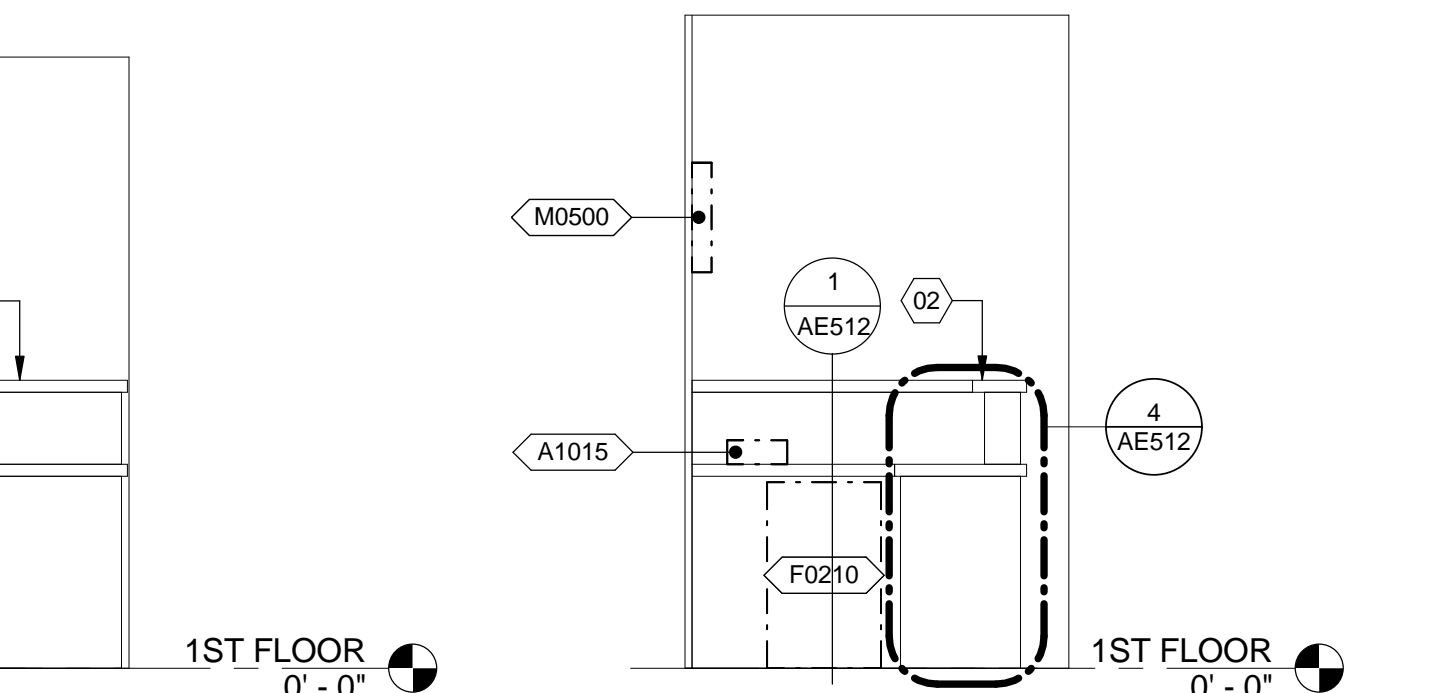

3 INT. EL. - WAITING (POLICE)
3/8" = 1'-0"
VA ROOM CODE: N/A (RM 1D130)

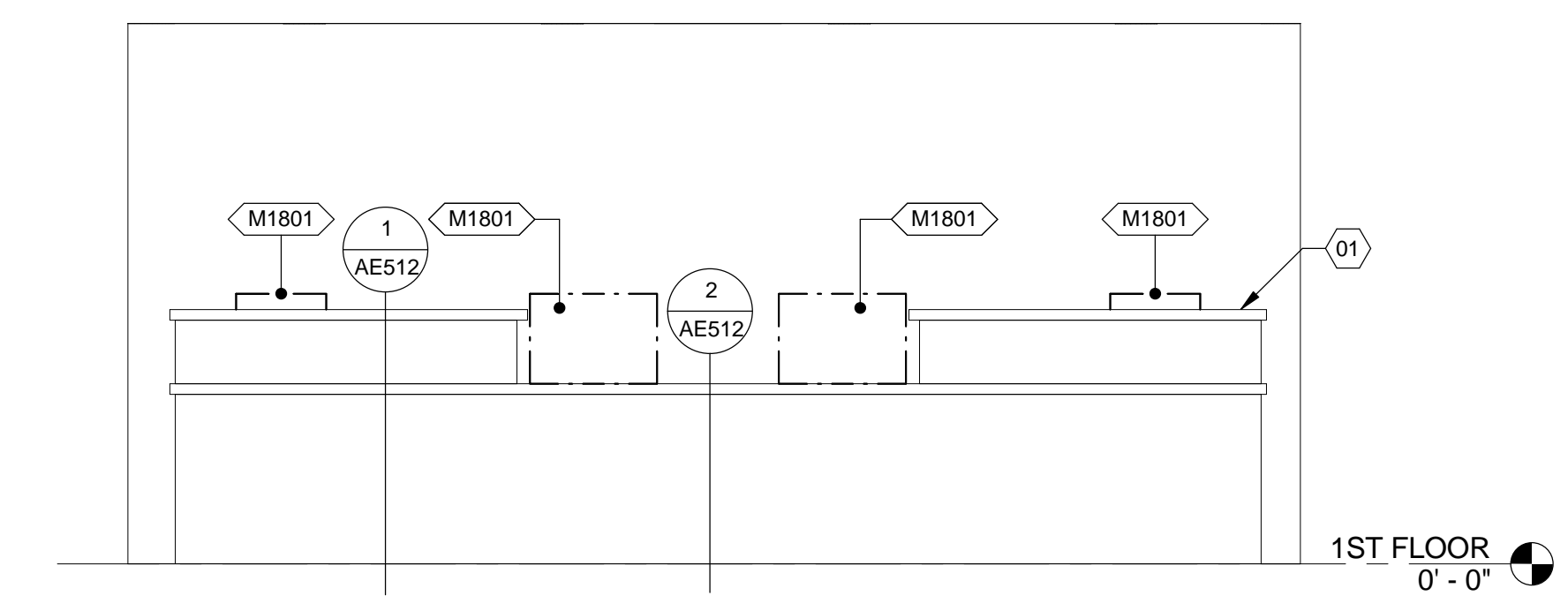

4 INT. EL. - NURSE / DOCTOR
3/8" = 1'-0"
VA ROOM CODE: NSTA1 (RM 1D124)

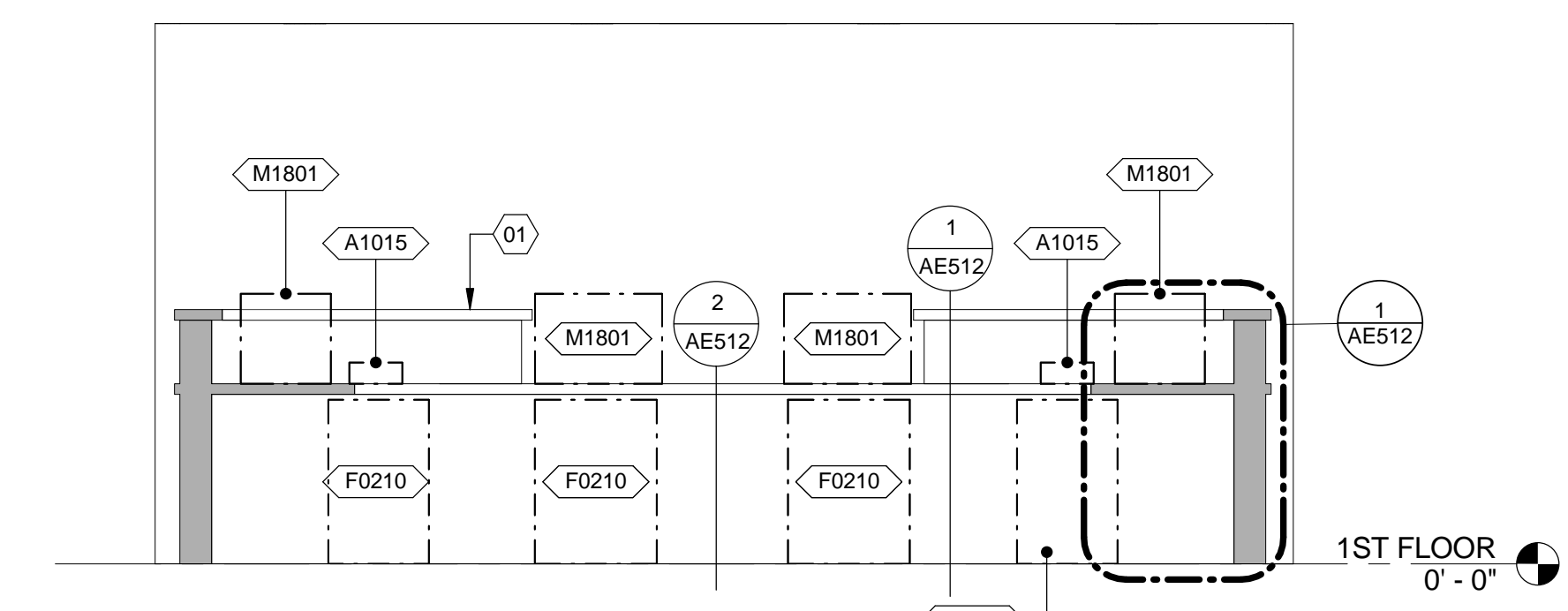

5 INT. EL. - NURSE / DOCTOR
3/8" = 1'-0"
VA ROOM CODE: NSTA1 (RM 1D124)

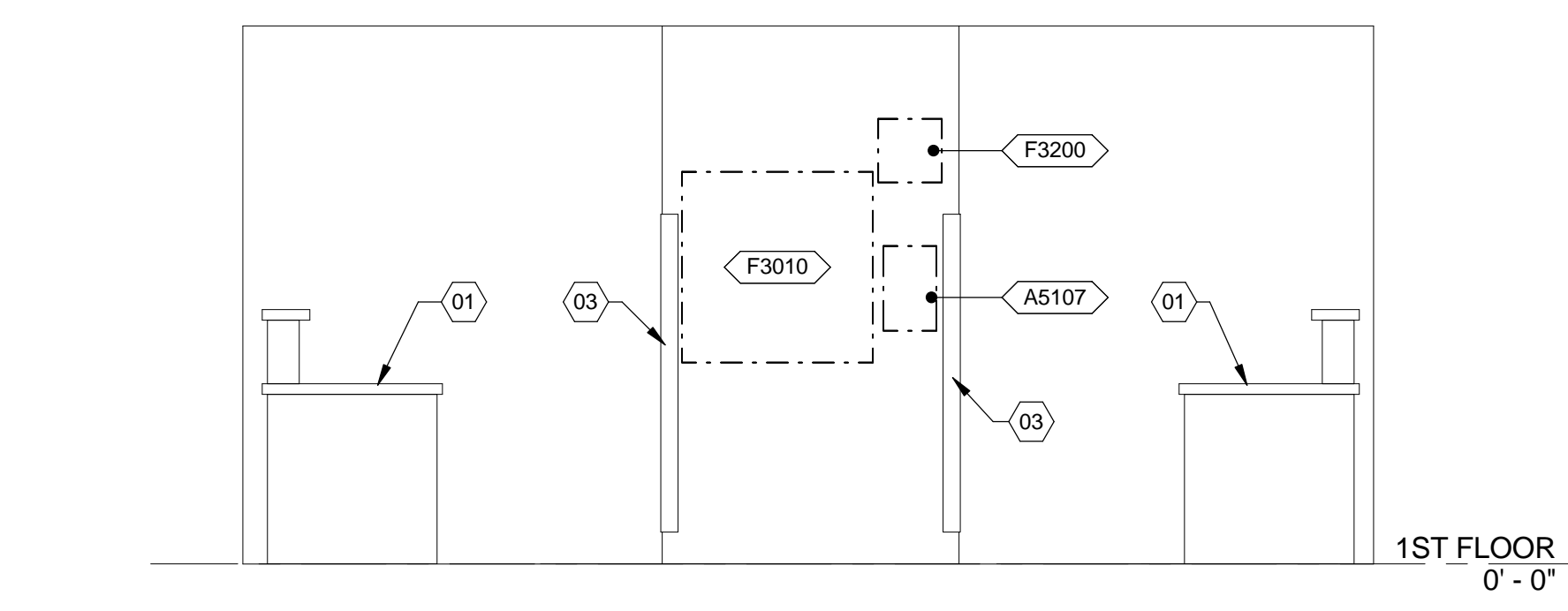

6 INT. EL. - NURSE / DOCTOR
3/8" = 1'-0"
VA ROOM CODE: NSTA1 (RM 1D124)

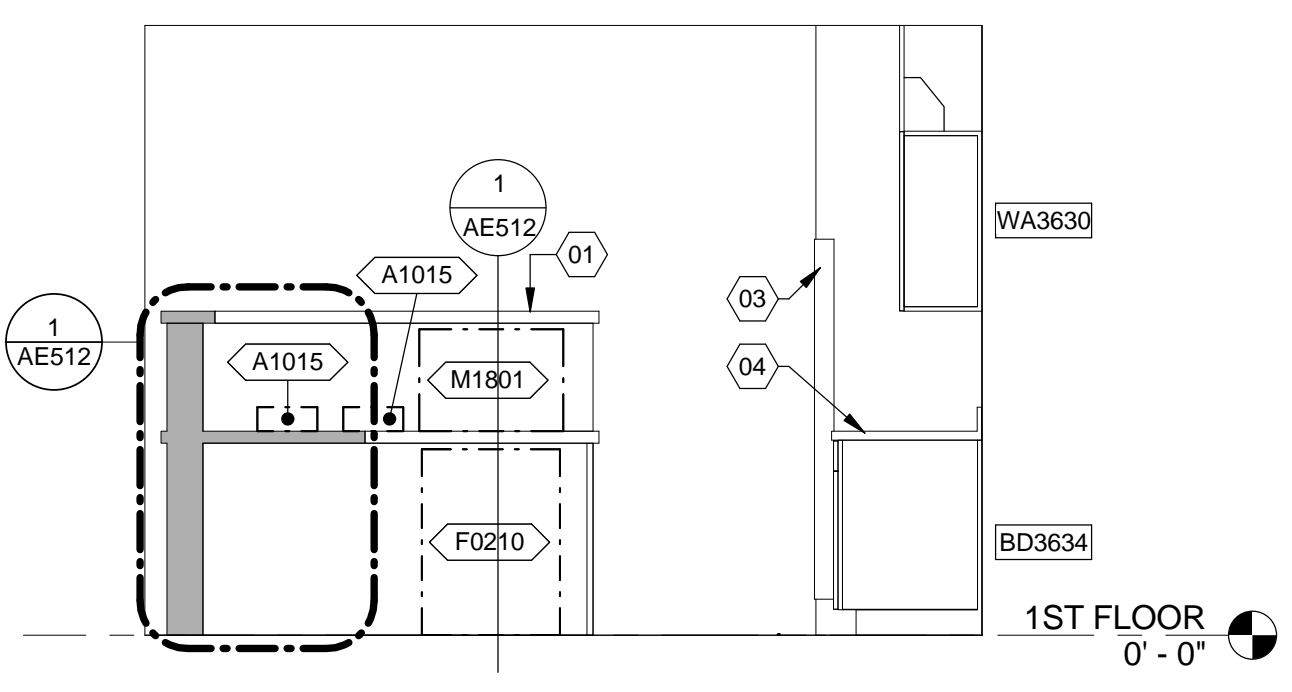

7 INT. EL. - NURSE / DOCTOR
3/8" = 1'-0"
VA ROOM CODE: NSTA1 (RM 1D123)

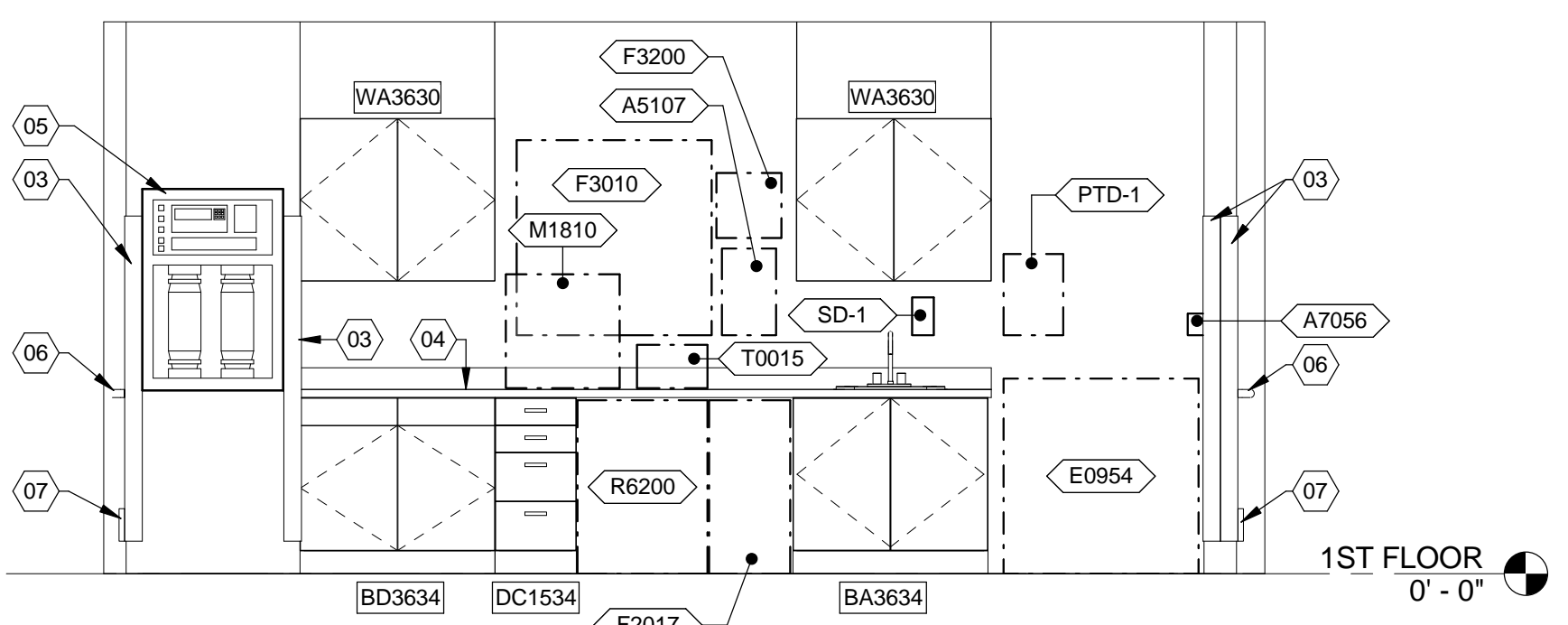

8 INT. EL. - NURSE / DOCTOR
3/8" = 1'-0"
VA ROOM CODE: NSTA1 (RM 1D123)

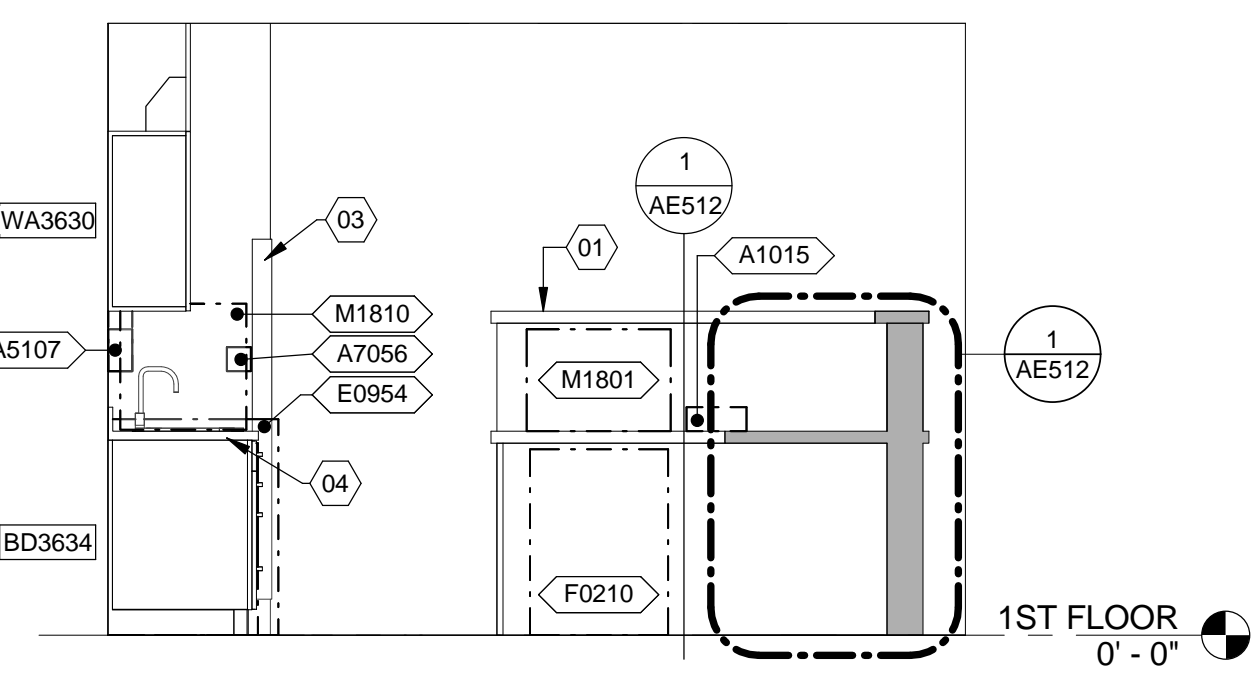

9 INT. EL. - NURSE / DOCTOR
3/8" = 1'-0"
VA ROOM CODE: NSTA1 (RM 1D123)

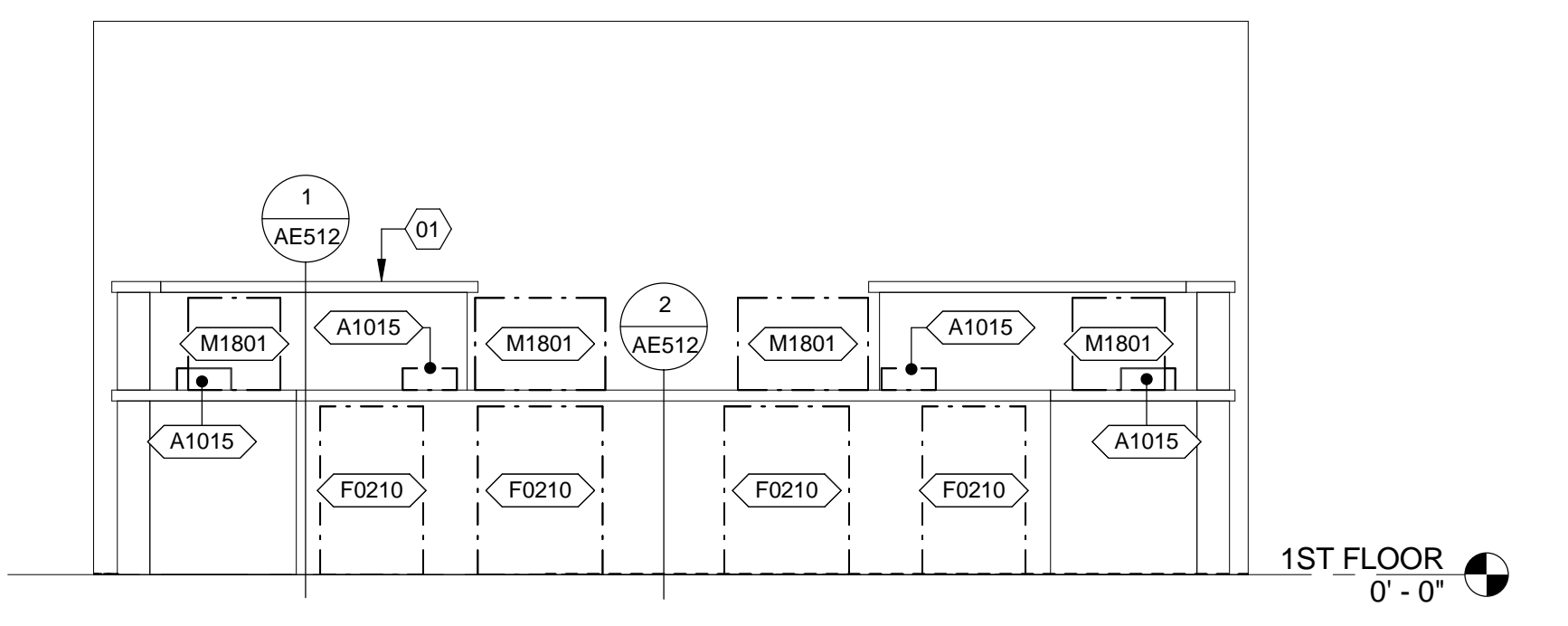

10 INT. EL. - NURSE / DOCTOR
3/8" = 1'-0"
VA ROOM CODE: NSTA1 (RM 1D123)

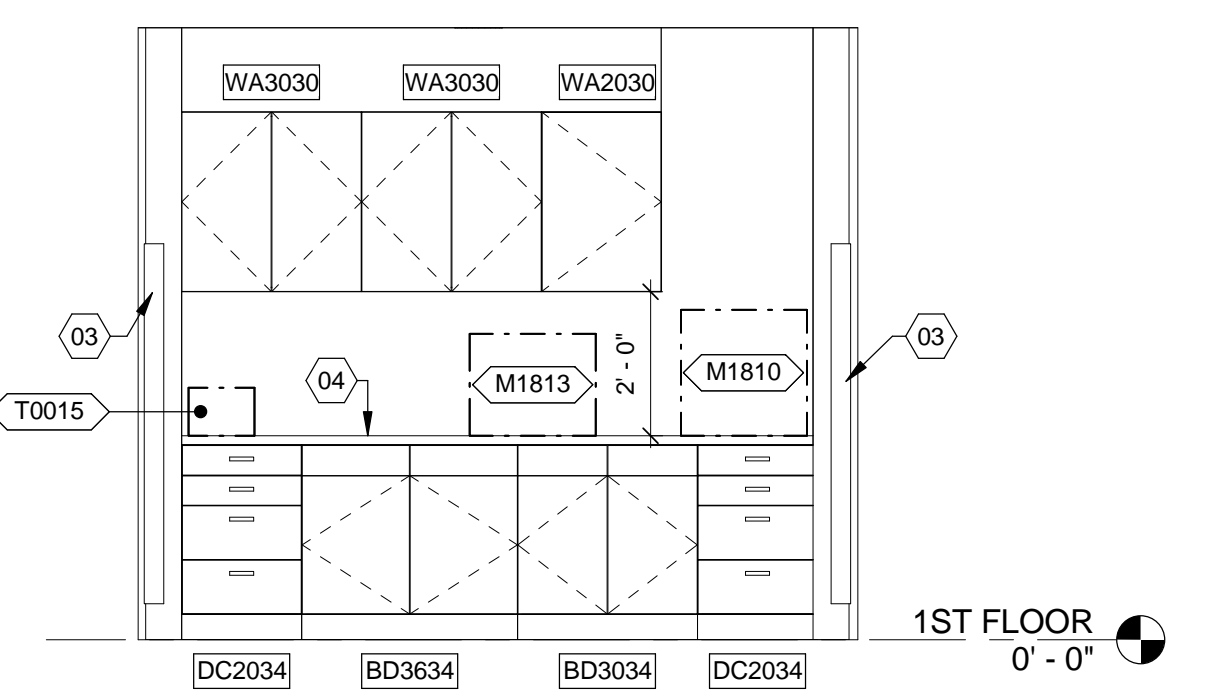

11 INT. EL. - NURSE / DOCTOR
3/8" = 1'-0"
VA ROOM CODE: NSTA1 (RM 1D124)

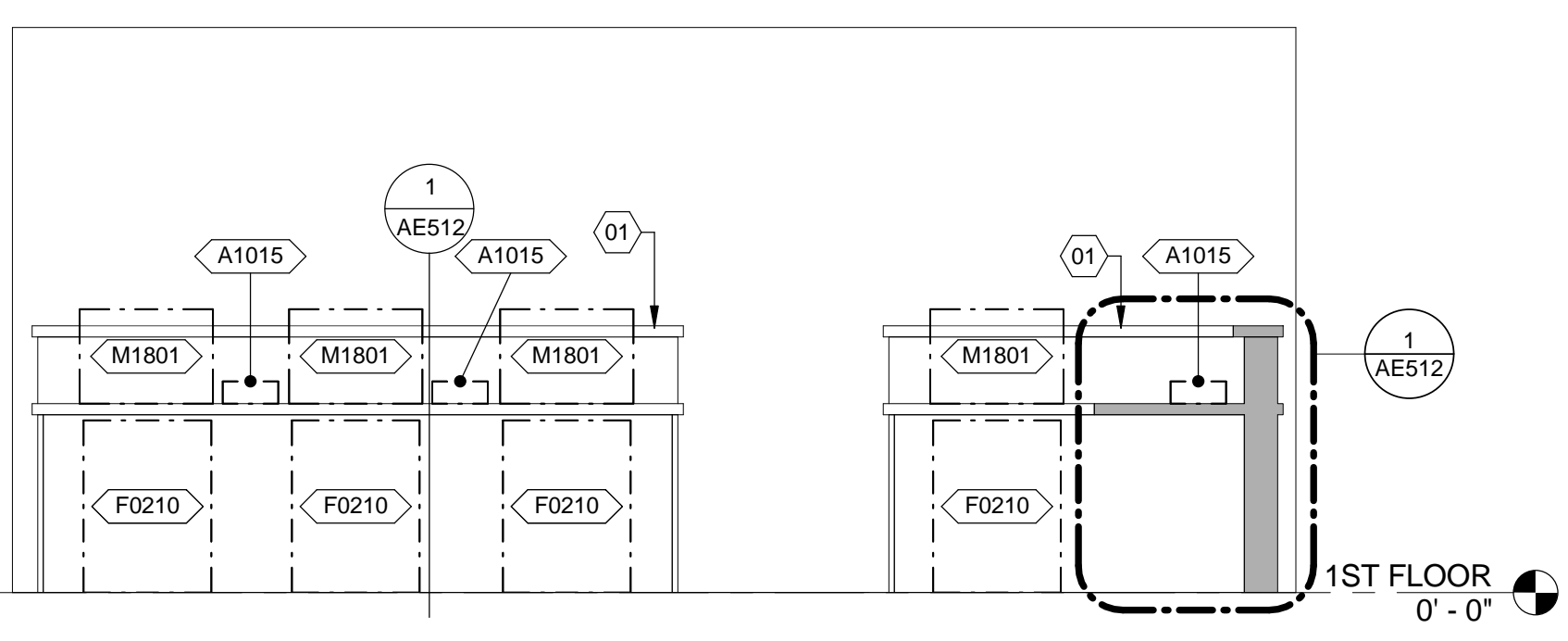

12 INT. EL. - NURSE / DOCTOR
3/8" = 1'-0"
VA ROOM CODE: NSTA1 (RM 1D124)

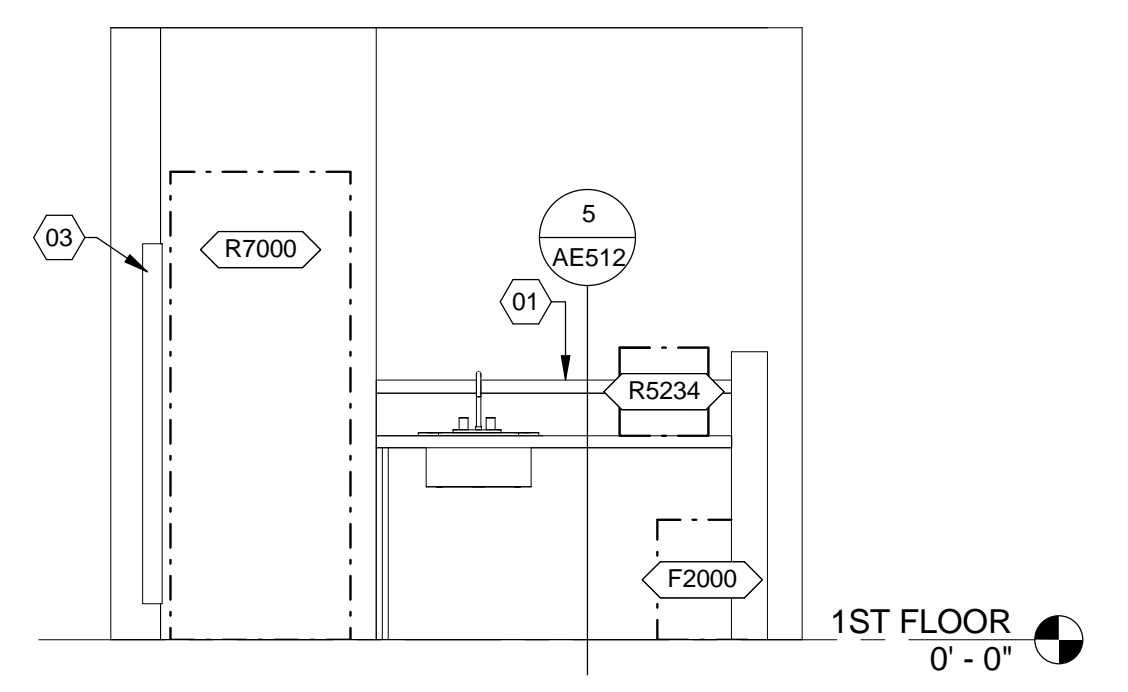

13 INT. EL. - NURSE / DOCTOR
3/8" = 1'-0"
VA ROOM CODE: NSTA1 (RM 1D124)

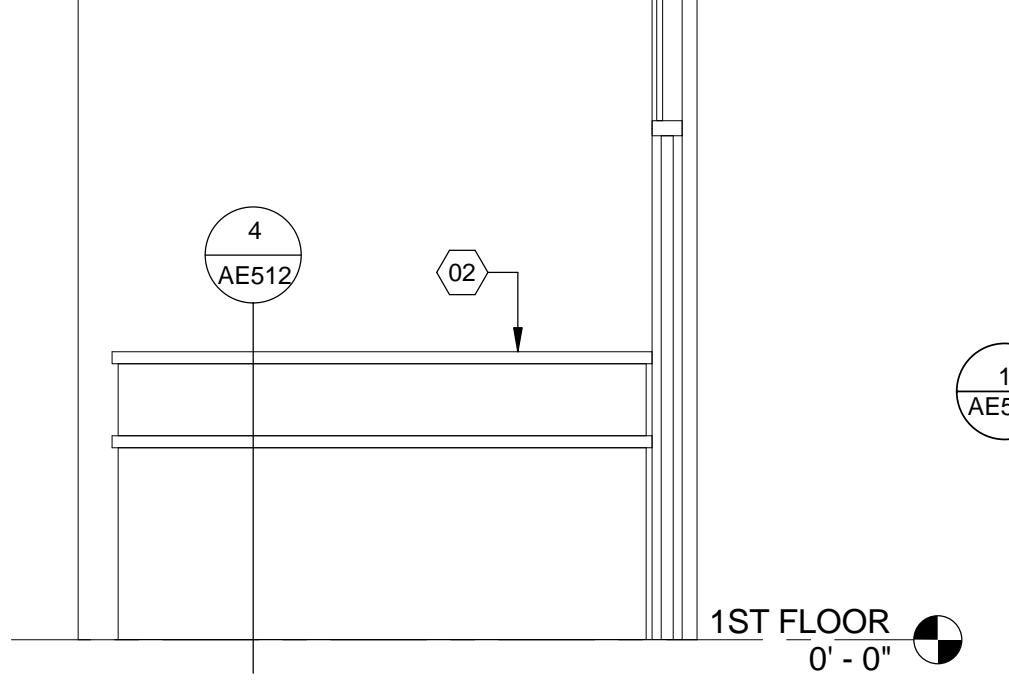

14 INT. EL. - WAITING (POLICE)
3/8" = 1'-0"
VA ROOM CODE: N/A (RM 1D130)

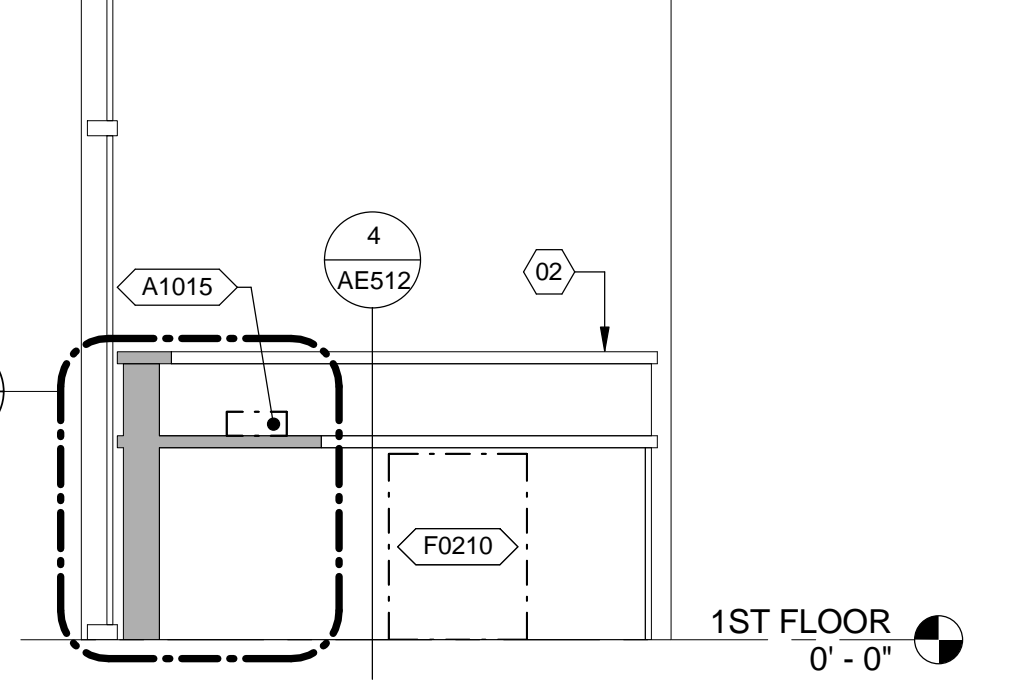

15 INT. EL. - WAITING (POLICE)
3/8" = 1'-0"
VA ROOM CODE: N/A (RM 1D130)

CONSULTANTS:

Revisions: _____ Date _____

ARCHITECT/ENGINEERS:

BES DESIGN/BUILD, LLC
766 Middle St, Fairhope, AL 36532
Phone: 251.990.5778
Fax: 251.990.3716

Drawing Title: INTERIOR ELEVATIONS

Approved: Project Director

Project Title: EMERGENCY DEPARTMENT MENTAL HEALTH IMPROVEMENTS

Project Number: CSI-112

Building Number: 1

Location: LITTLE ROCK, ARKANSAS

Date: 2015.03.06

Drawn: BIVENS

Checked: WHITESIDE

Drawing Number: QH412

Dwg. 66 of 127

CENTRAL ARKANSAS VETERANS AFFAIRS HEALTHCARE SYSTEM

A three inches = one foot
B one and one half inches = one foot
C one inch = one foot
D three quarters inch = one foot
E one half inch = one foot
F three eighths inch = one foot
G one quarter inch = one foot
H one eighth inch = one foot

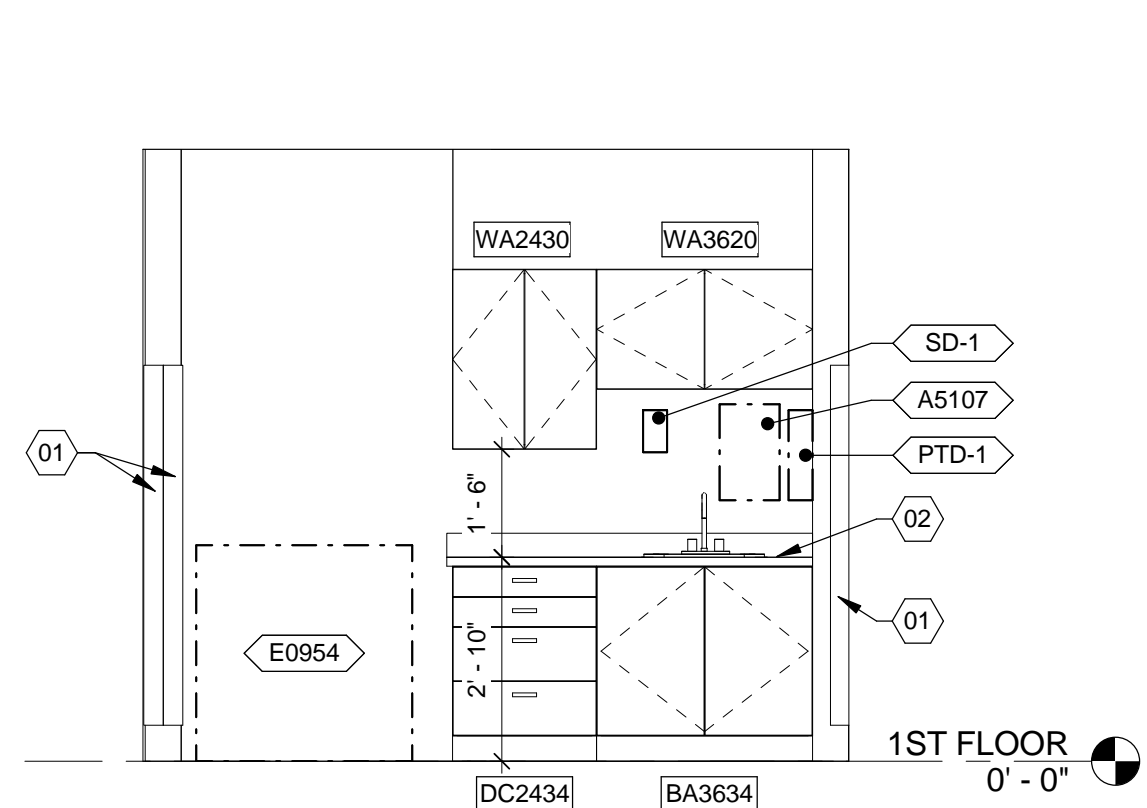

1 INT. EL. - NURSE / DOCTOR
3/8" = 1'-0"
VA ROOM CODE: NSTA1 (RM 1D124)

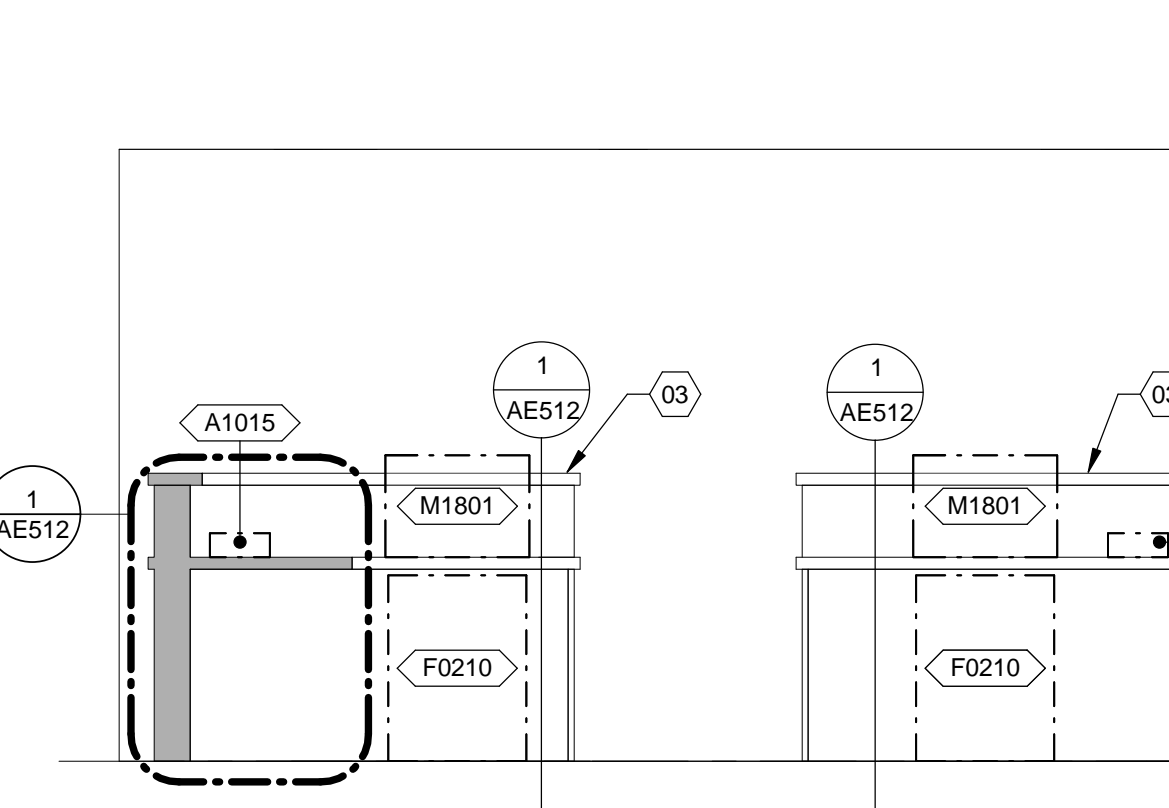

2 INT. EL. - NURSE / DOCTOR
3/8" = 1'-0"
VA ROOM CODE: NSTA1 (RM 1D124)

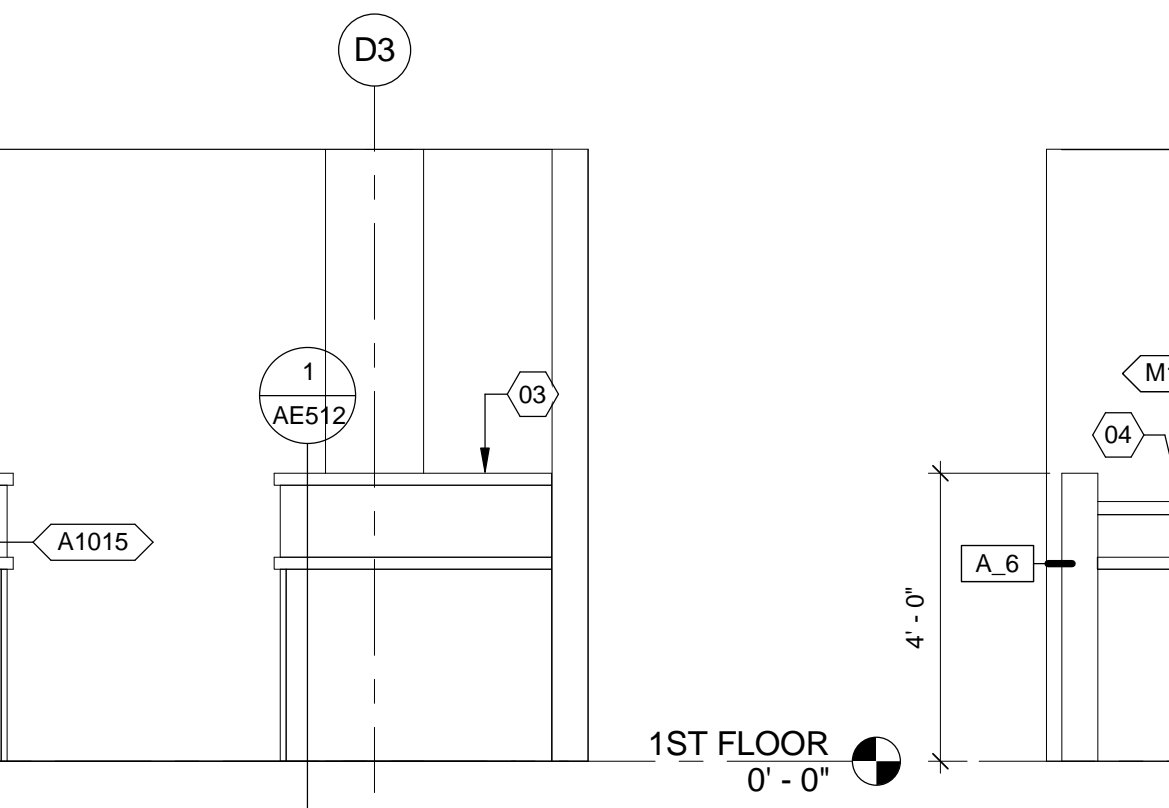

3 INT. EL. - POLICE
3/8" = 1'-0"
VA ROOM CODE: N/A (RM 1D124)

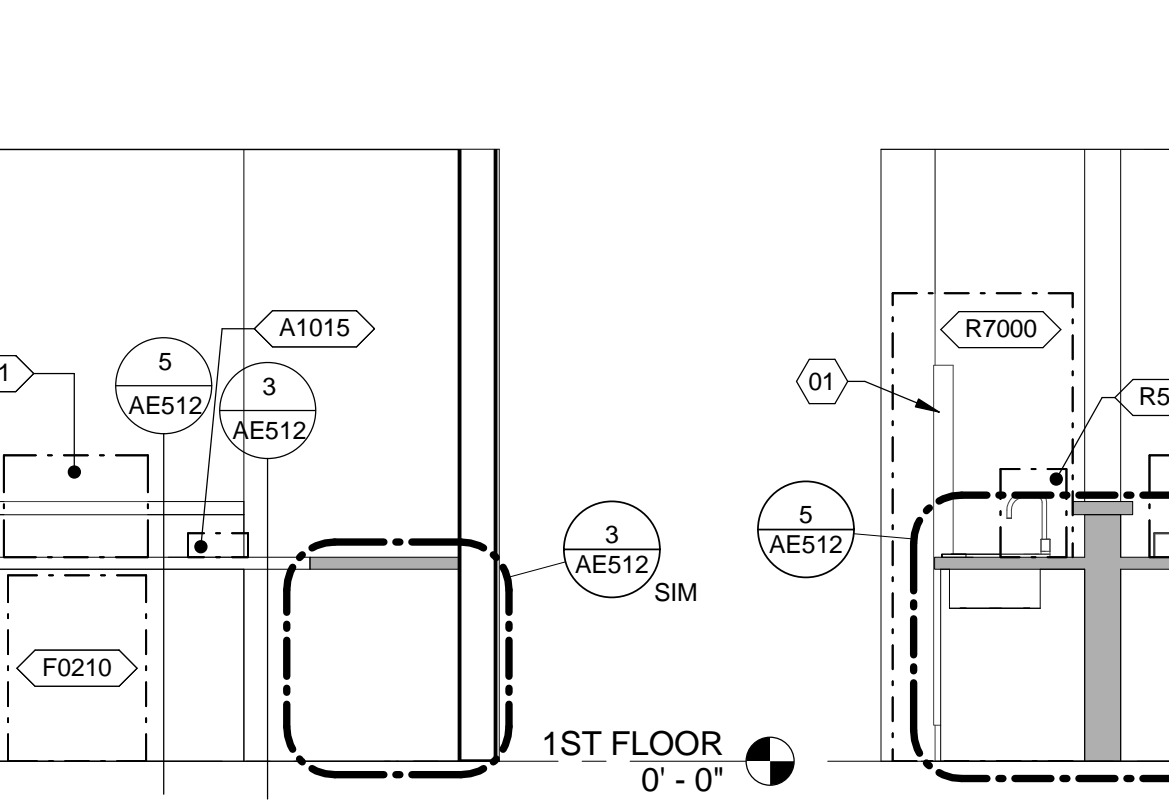

4 INT. EL. - POLICE
3/8" = 1'-0"
VA ROOM CODE: N/A (RM 1D124)

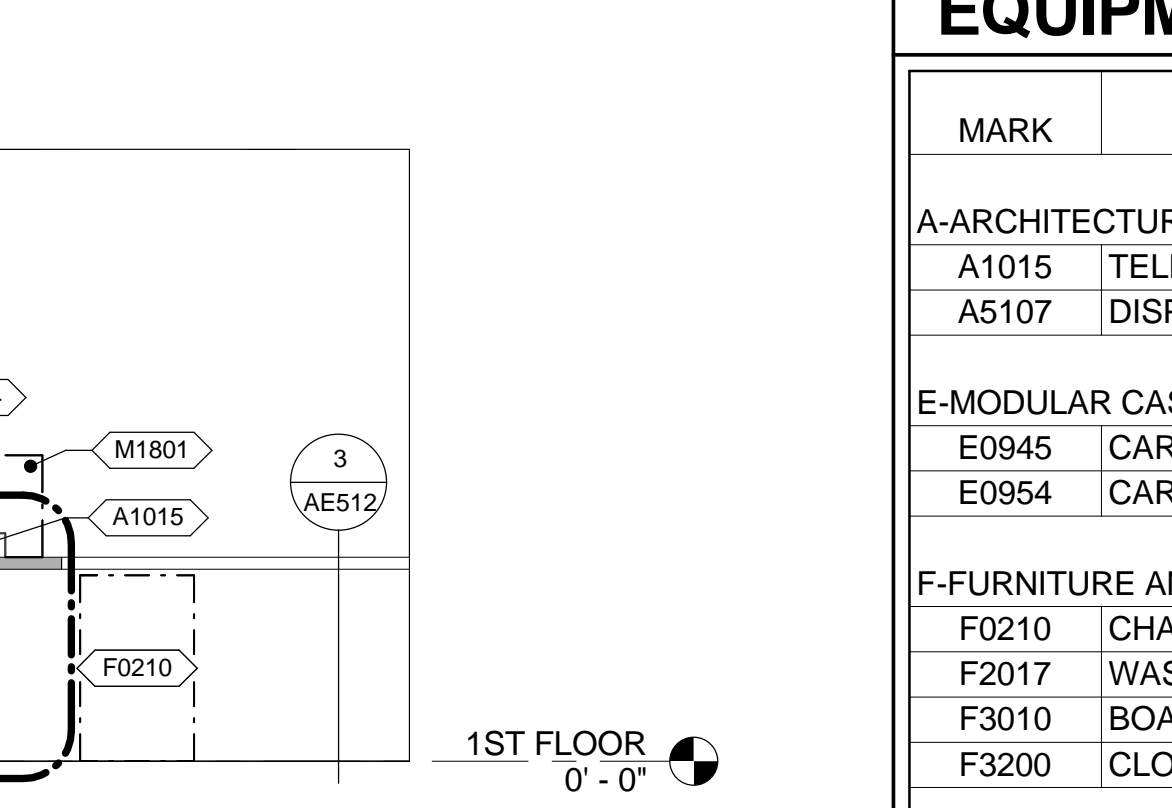

5 INT. EL. - NURSE / DOCTOR
3/8" = 1'-0"
VA ROOM CODE: NSTA1 (RM 1D137)

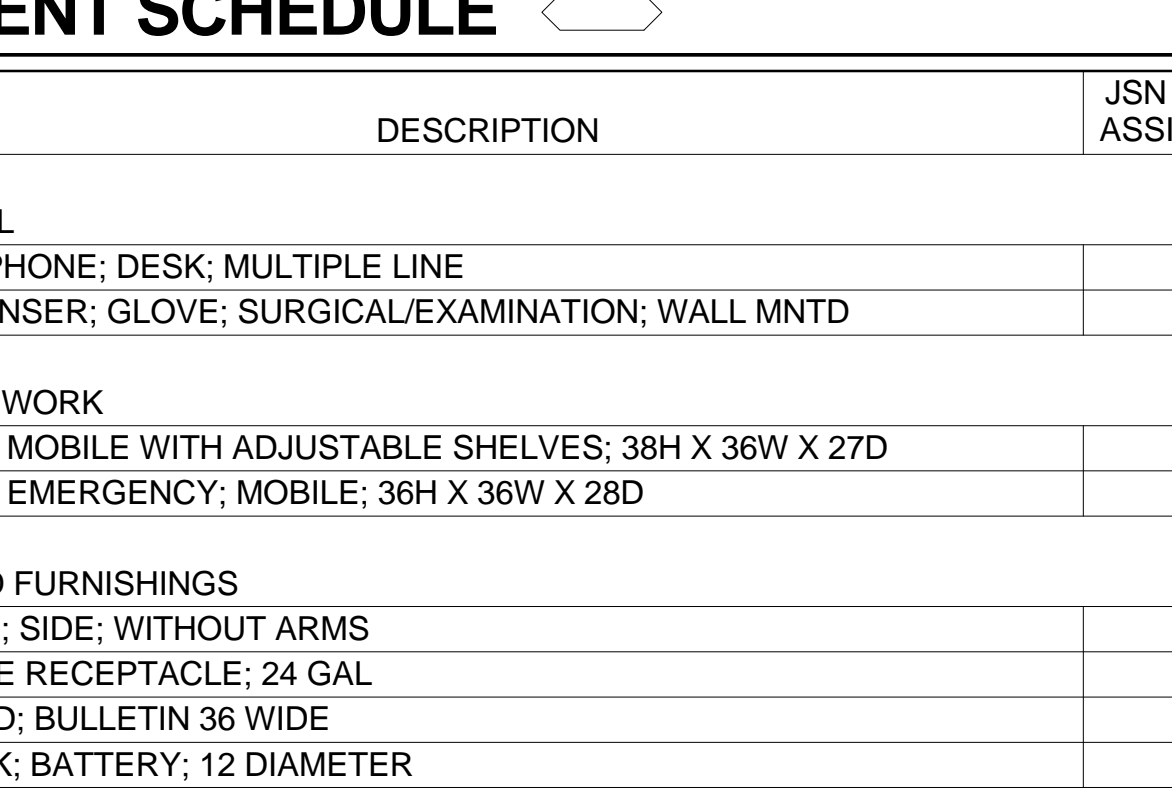

6 INT. EL. - NURSE / DOCTOR
3/8" = 1'-0"
VA ROOM CODE: NSTA1 (RM 1D137)

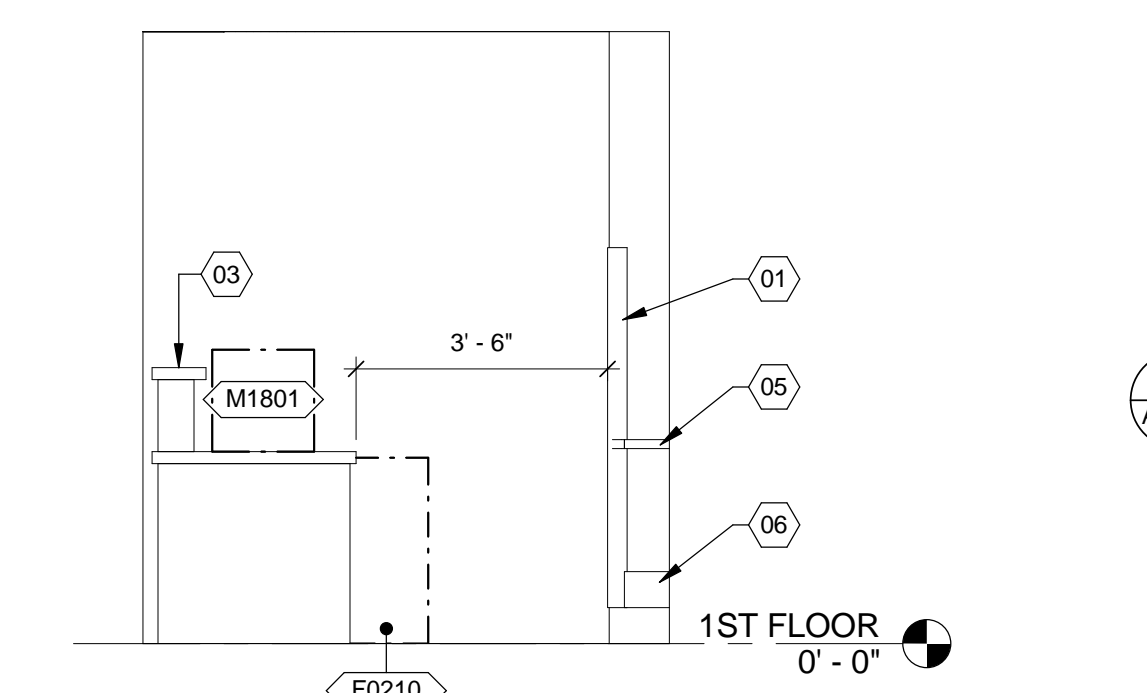

7 INT. EL. - NURSE / DOCTOR
3/8" = 1'-0"
VA ROOM CODE: NSTA1 (RM 1D137)

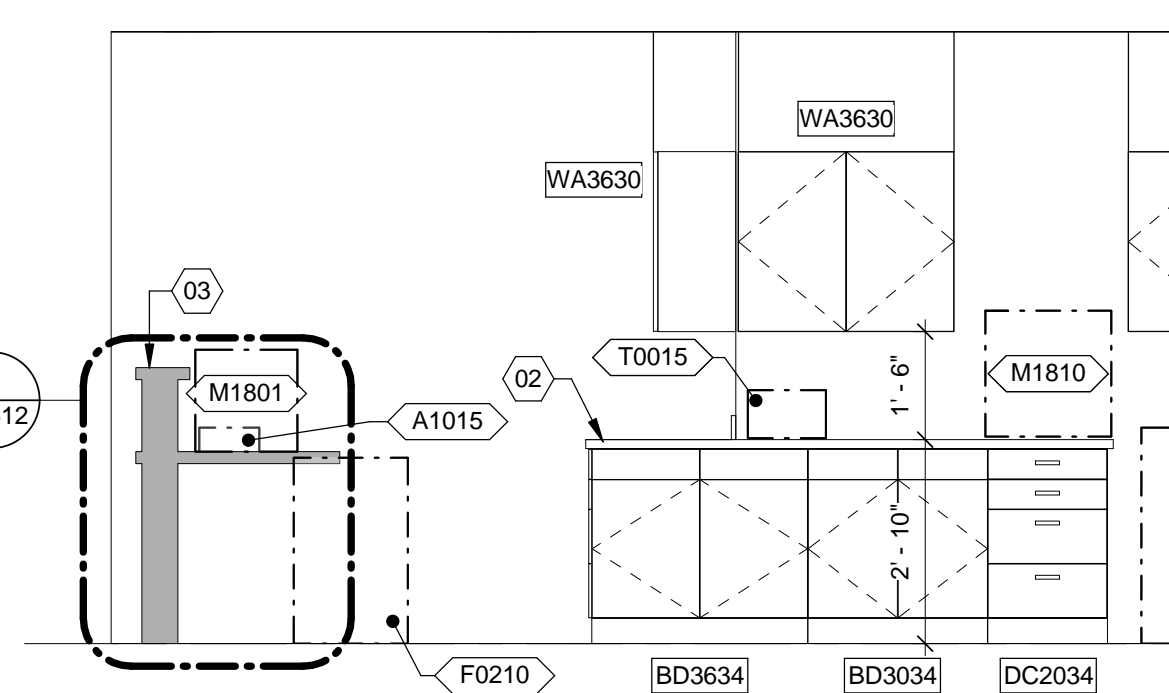

8 INT. EL. - NURSE / DOCTOR
3/8" = 1'-0"
VA ROOM CODE: NSTA1 (RM 1D137)

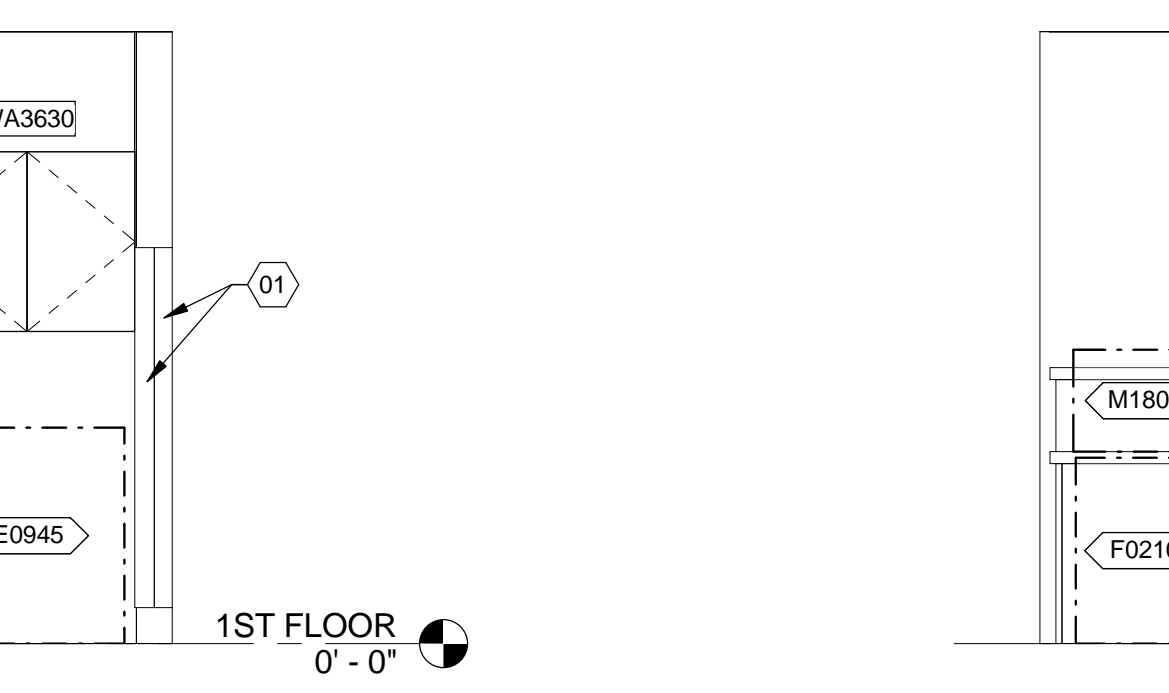

9 INT. EL. - NURSE / DOCTOR
3/8" = 1'-0"
VA ROOM CODE: NSTA1 (RM 1D137)

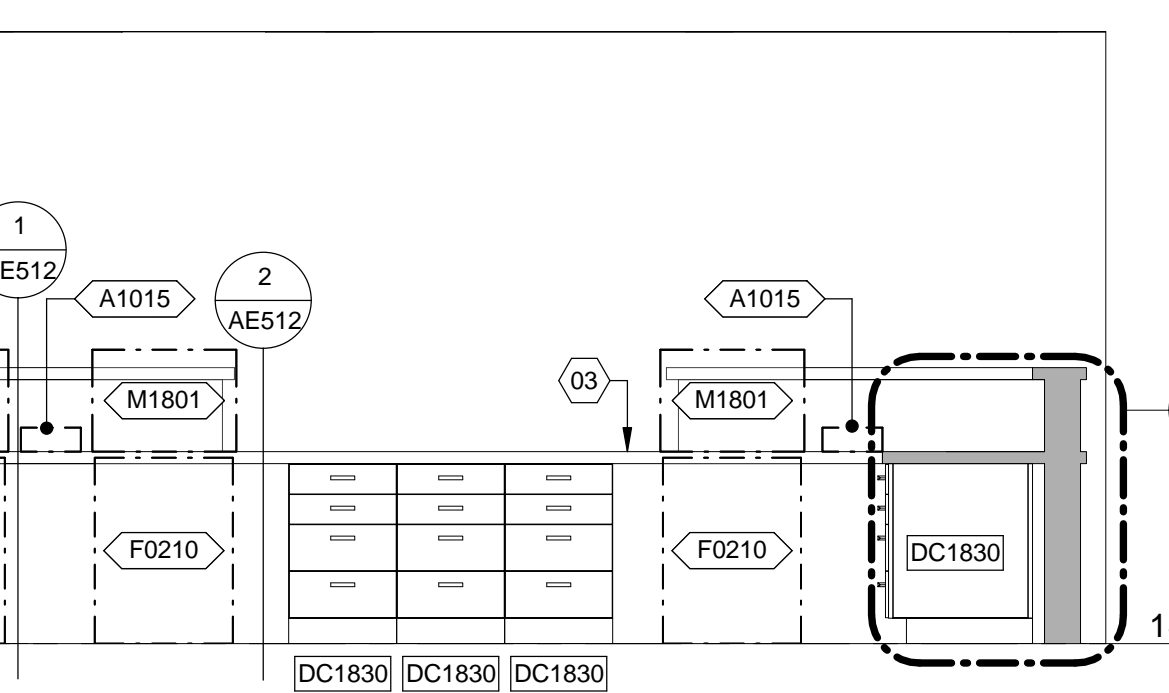

10 INT. EL. - NURSE / DOCTOR
3/8" = 1'-0"
VA ROOM CODE: NSTA1 (RM 1D137)

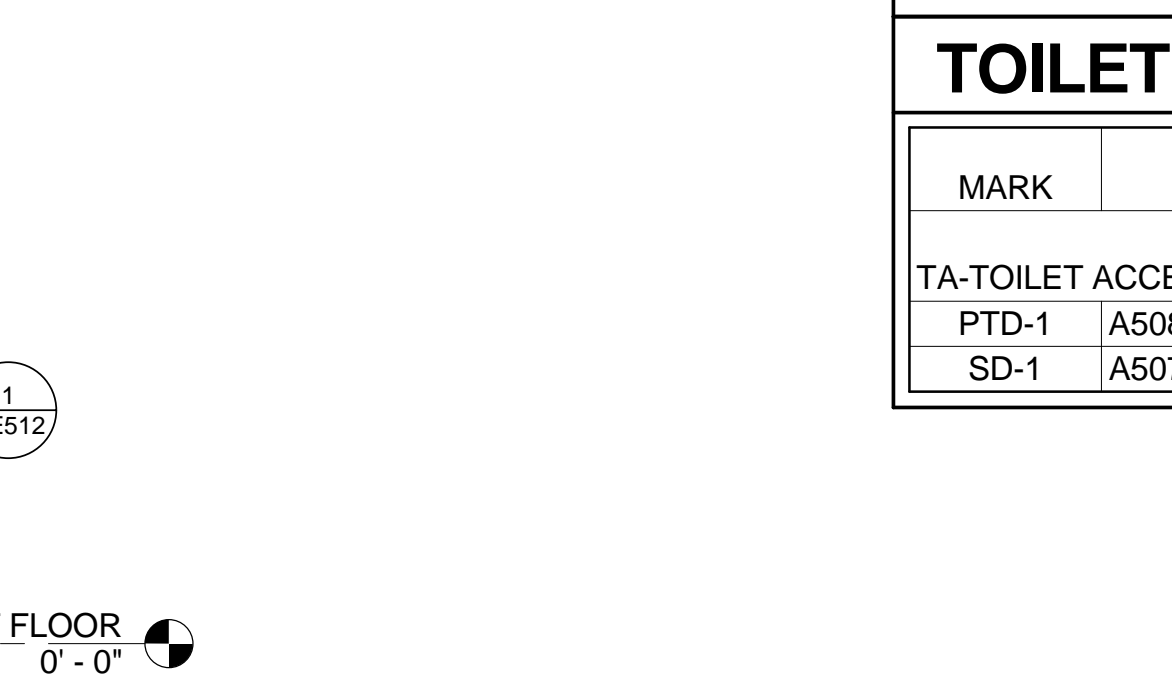

11 INT. EL. - NURSE / DOCTOR
3/8" = 1'-0"
VA ROOM CODE: NSTA1 (RM 1D137)

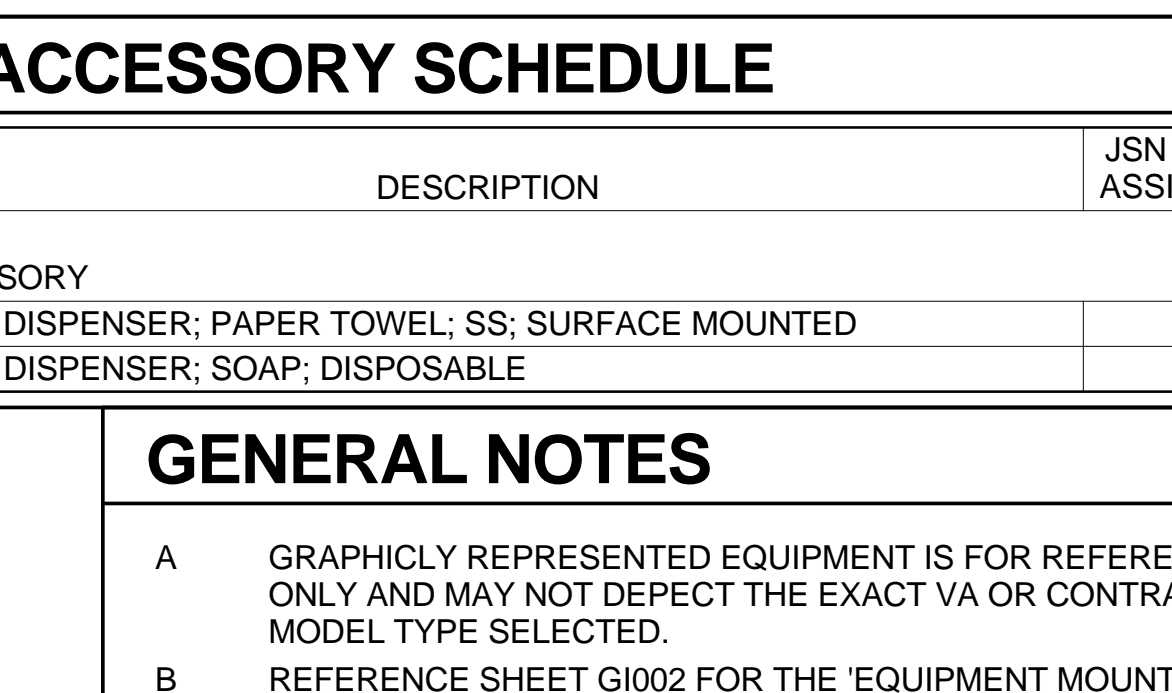

12 INT. EL. - NURSE / DOCTOR
3/8" = 1'-0"
VA ROOM CODE: NSTA1 (RM 1D137)

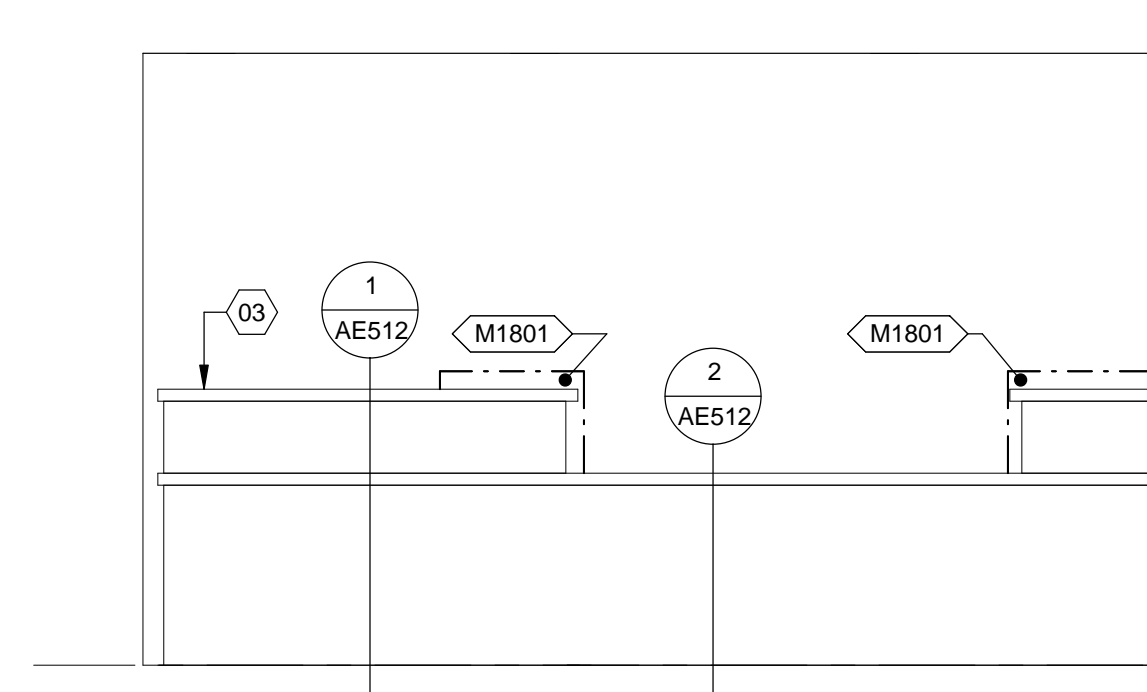

13 INT. EL. - NURSE / DOCTOR
3/8" = 1'-0"
VA ROOM CODE: NSTA1 (RM 1D137)

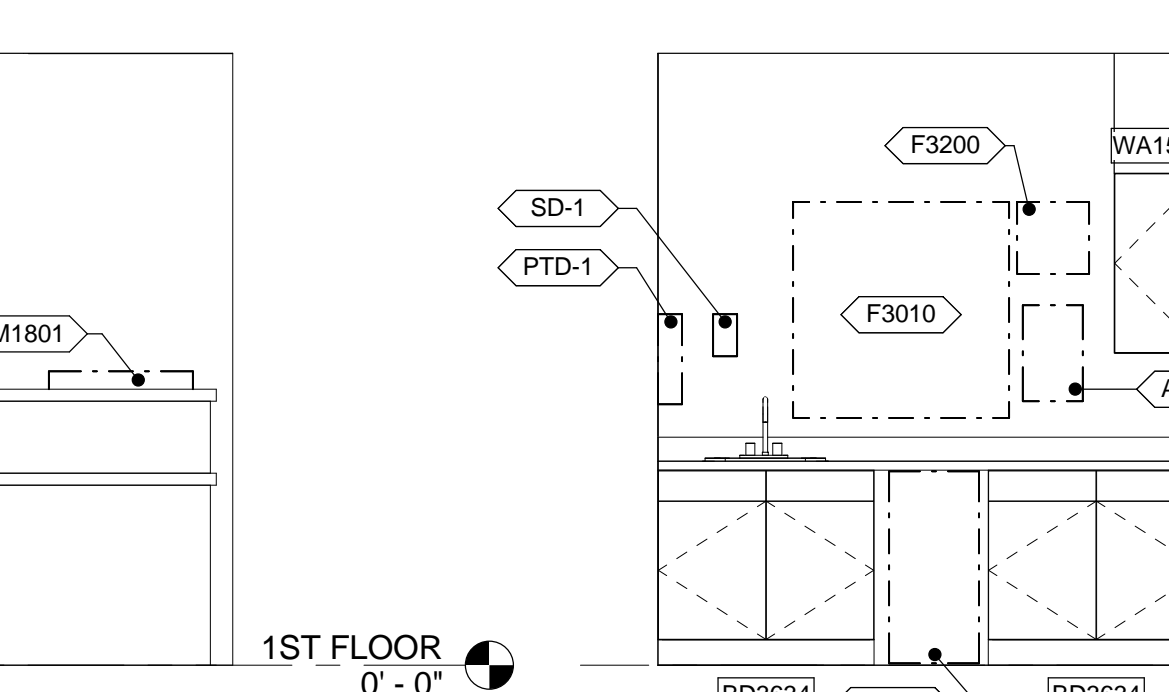

14 INT. EL. - NURSE / DOCTOR
3/8" = 1'-0"
VA ROOM CODE: NSTA1 (RM 1D137)

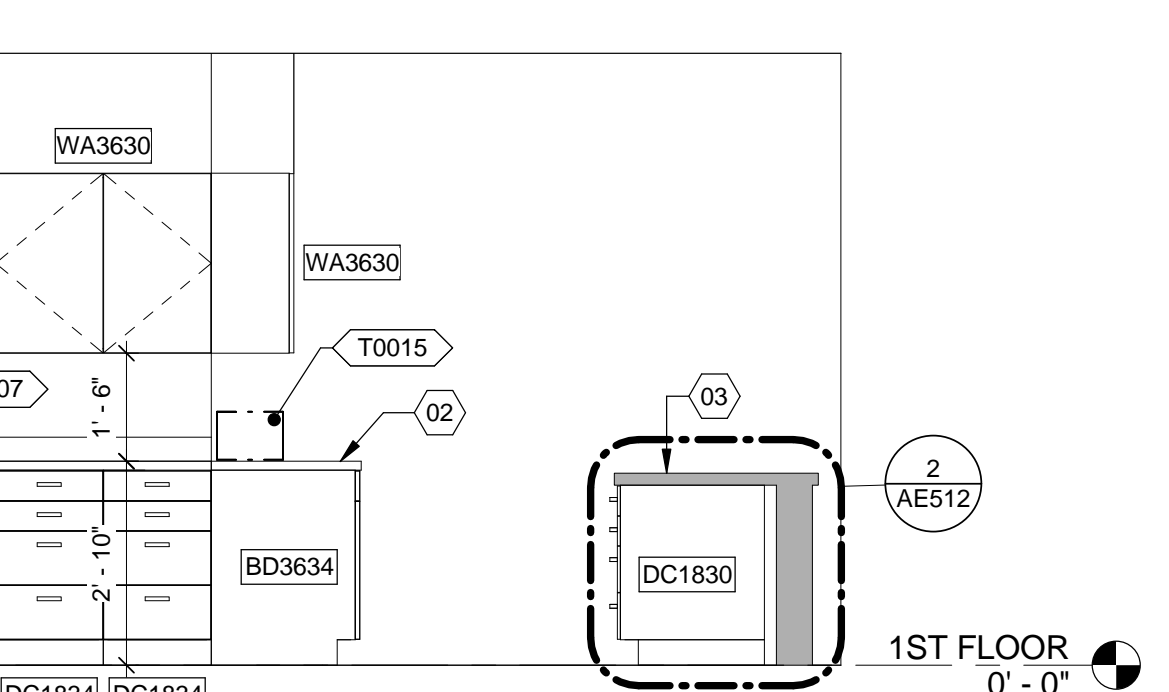

15 INT. EL. - CORRIDOR
3/8" = 1'-0"
VA ROOM CODE: N/A (RM C166)

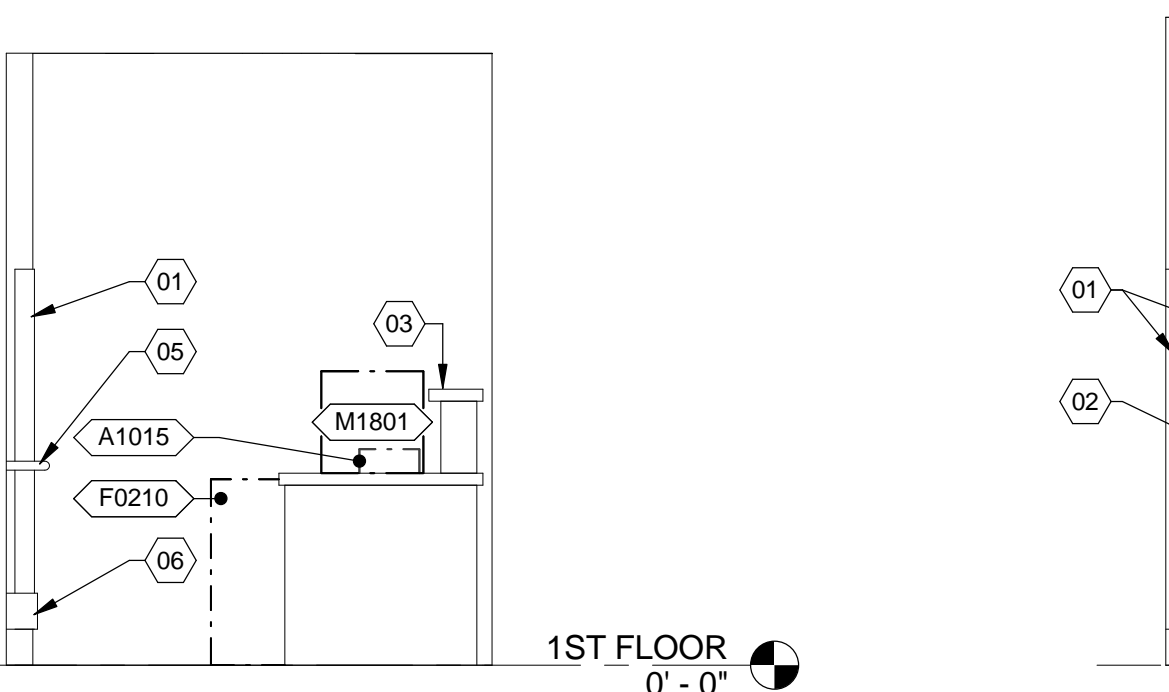

16 INT. EL. - NURSE / DOCTOR
3/8" = 1'-0"
VA ROOM CODE: NSTA1 (RM 1D137)

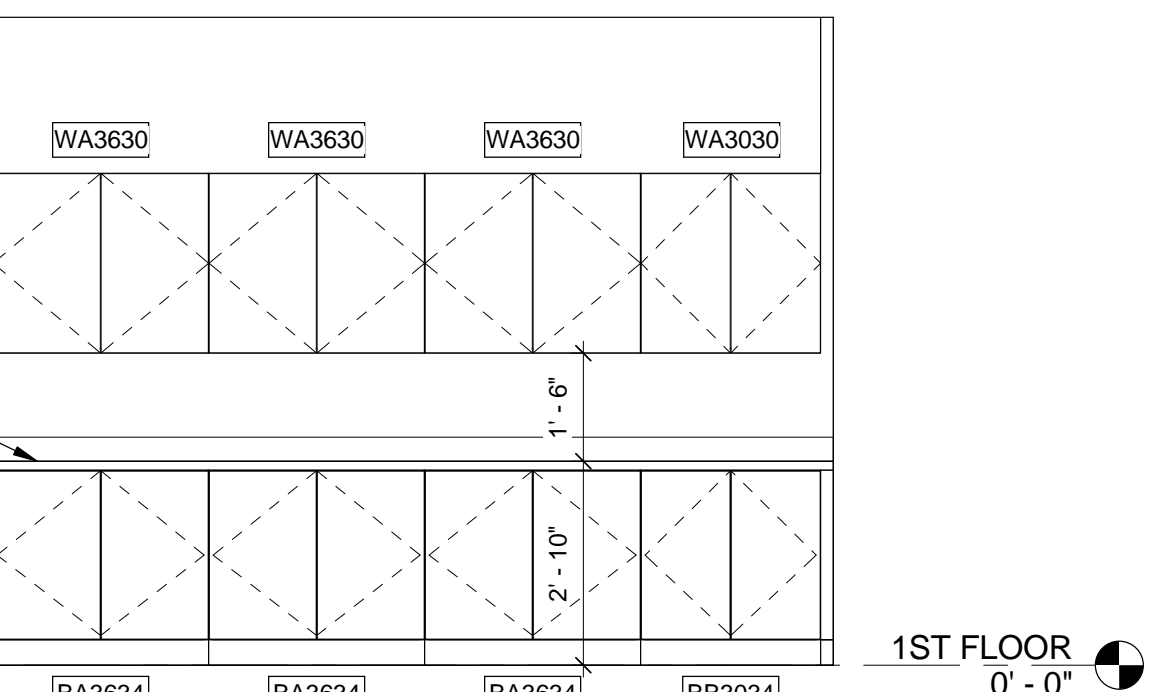

17 INT. EL. - CORRIDOR
3/8" = 1'-0"
VA ROOM CODE: N/A (RM C166)

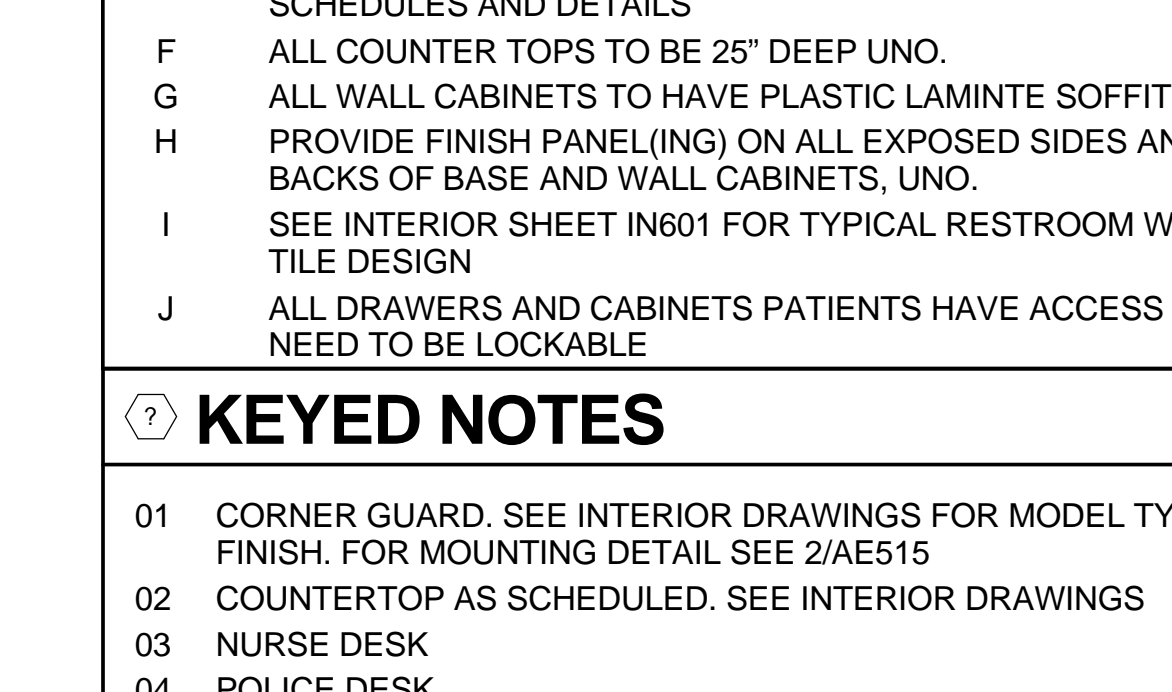

18 INT. EL. - NURSE / DOCTOR
3/8" = 1'-0"
VA ROOM CODE: NSTA1 (RM 1D137)

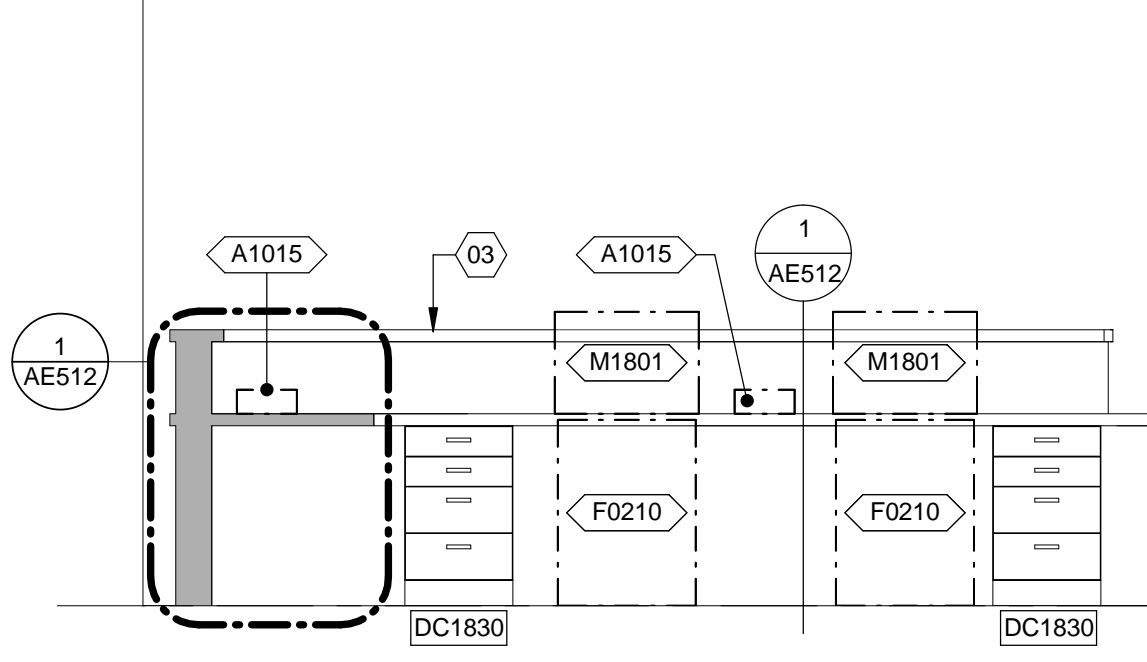

19 INT. EL. - NURSE / DOCTOR
3/8" = 1'-0"
VA ROOM CODE: NSTA1 (RM 1D137)

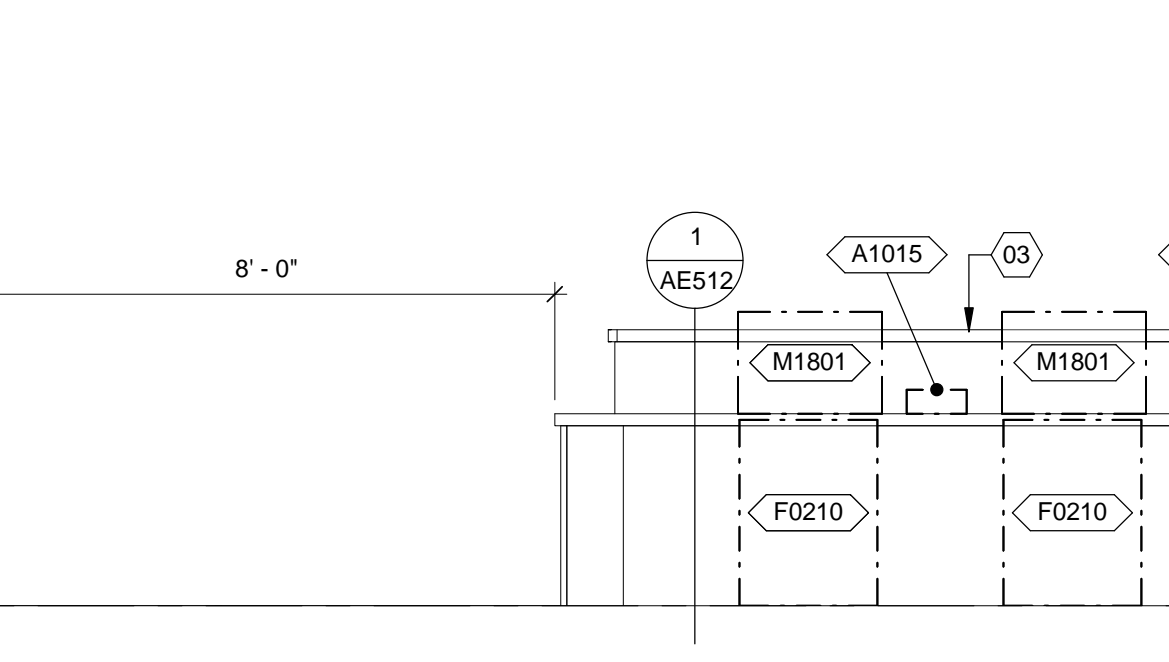

20 INT. EL. - NURSE / DOCTOR
3/8" = 1'-0"
VA ROOM CODE: NSTA1 (RM 1D137)



21 INT. EL. - NURSE / DOCTOR
3/8" = 1'-0"
VA ROOM CODE: NSTA1 (RM 1D137)

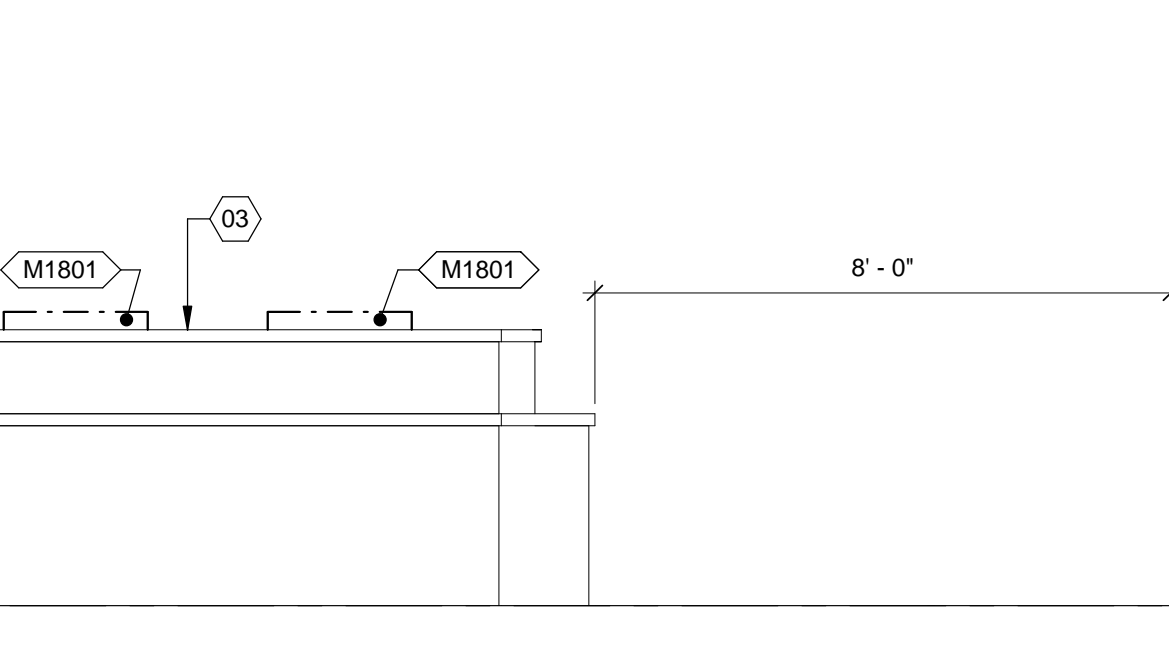

22 INT. EL. - NURSE / DOCTOR
3/8" = 1'-0"
VA ROOM CODE: NSTA1 (RM 1D137)

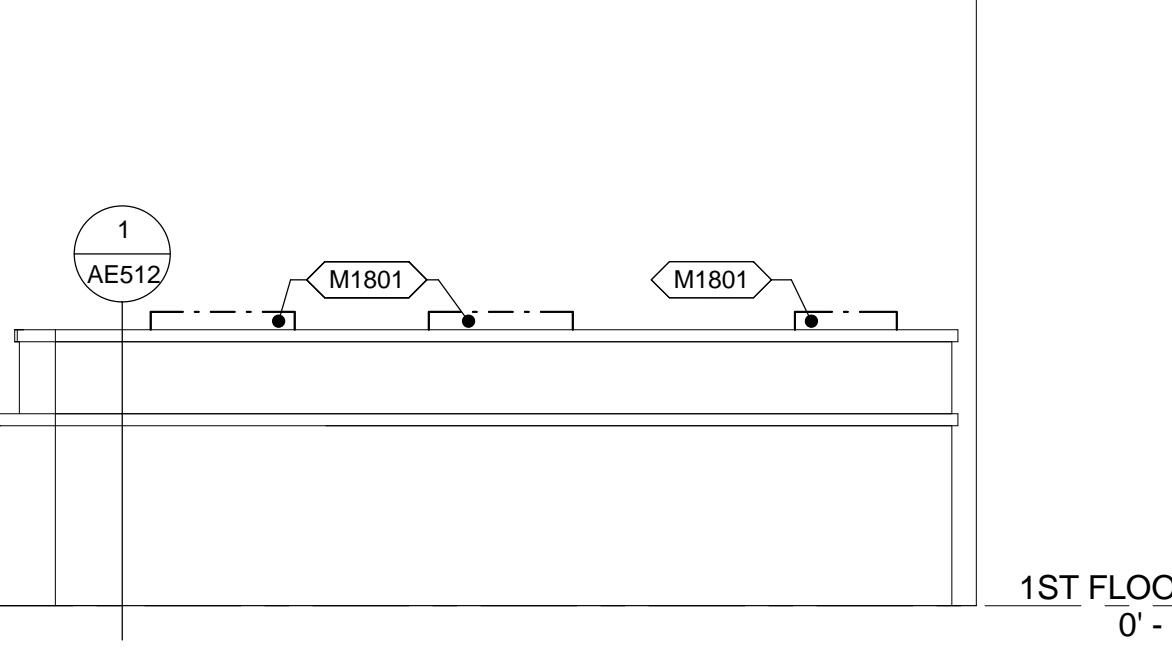

23 INT. EL. - CORRIDOR
3/8" = 1'-0"
VA ROOM CODE: N/A (RM C166)

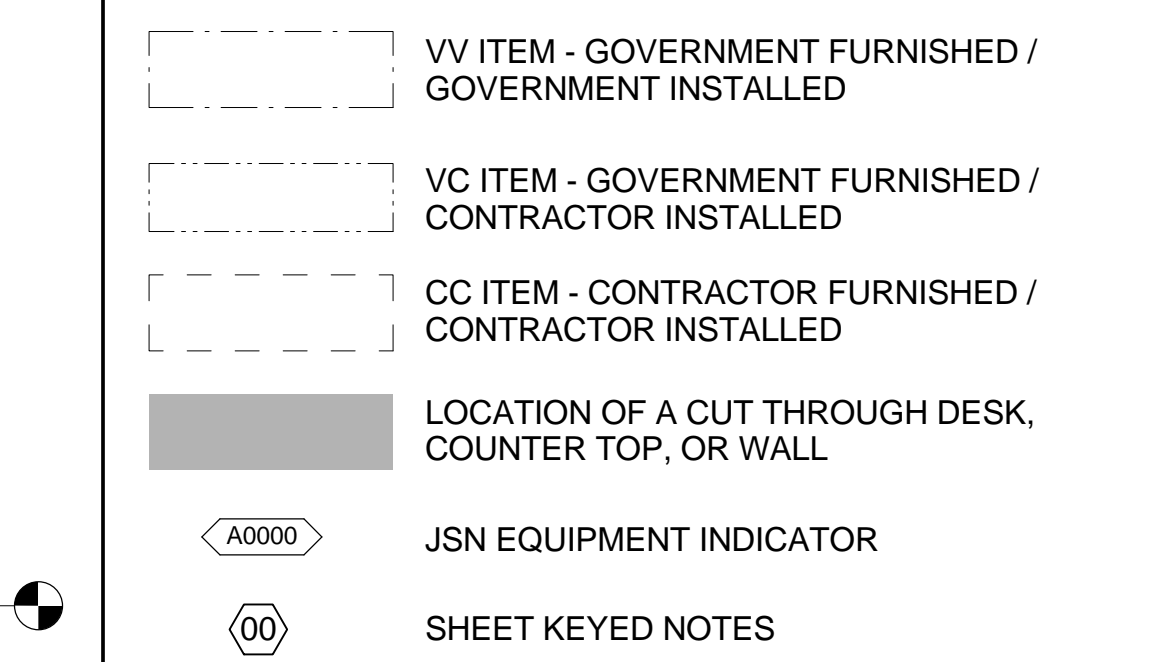

24 INT. EL. - NURSE / DOCTOR
3/8" = 1'-0"
VA ROOM CODE: NSTA1 (RM 1D137)

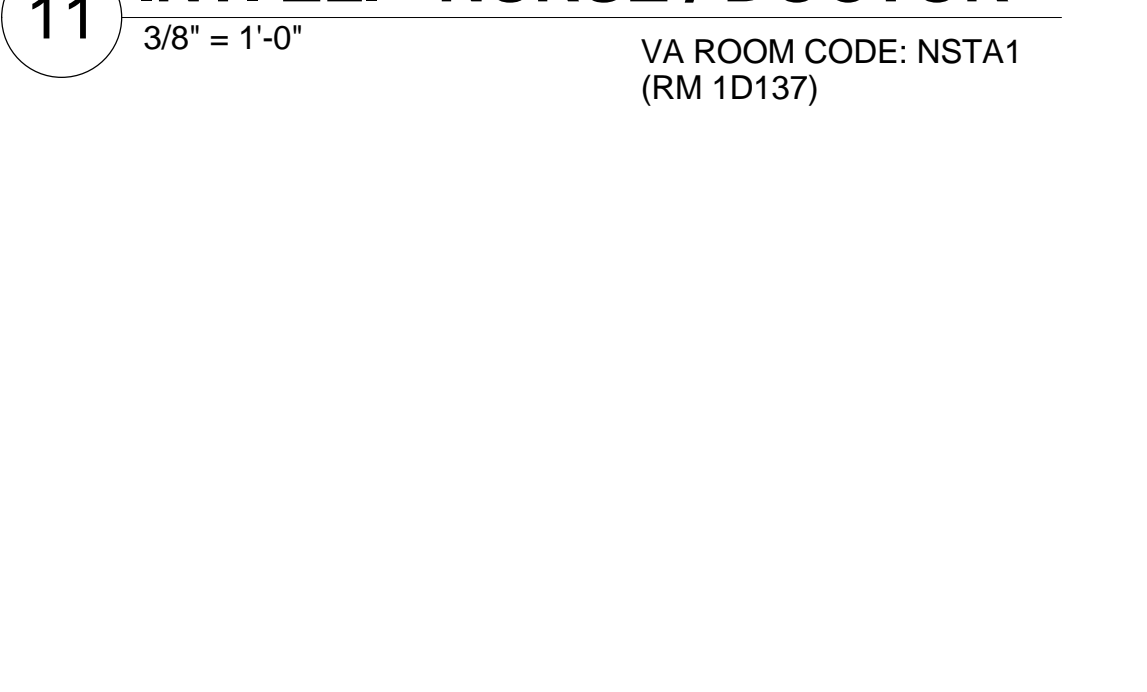

25 INT. EL. - COPIER / SUPPLY
3/8" = 1'-0"
VA ROOM CODE: N/A (RM 1D131B)

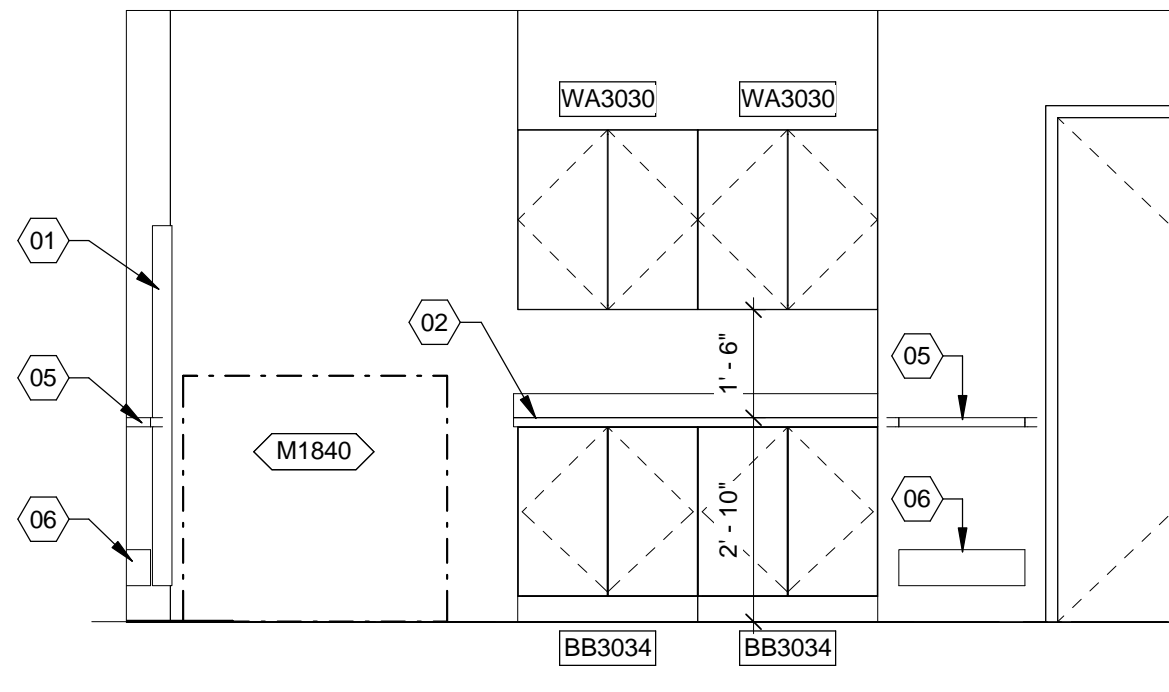

26 INT. EL. - NURSE / DOCTOR
3/8" = 1'-0"
VA ROOM CODE: NSTA1 (RM 1D137)



27 INT. EL. - CORRIDOR
3/8" = 1'-0"
VA ROOM CODE: N/A (RM C166)

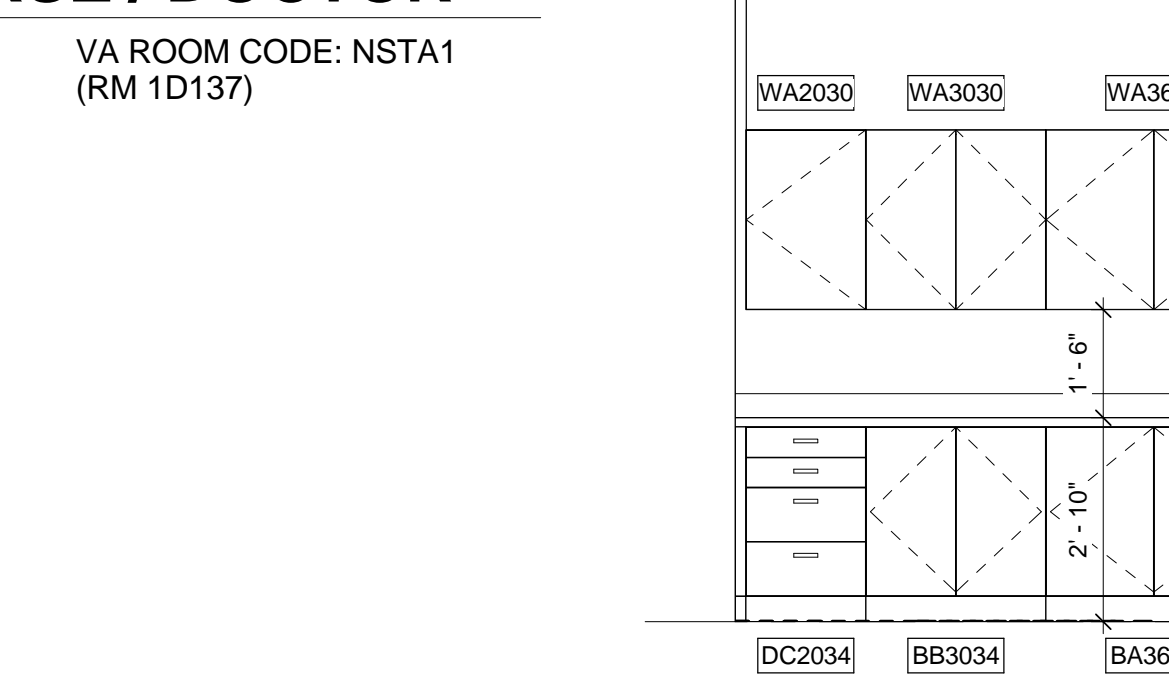

28 INT. EL. - CORRIDOR
3/8" = 1'-0"
VA ROOM CODE: N/A (RM C166)

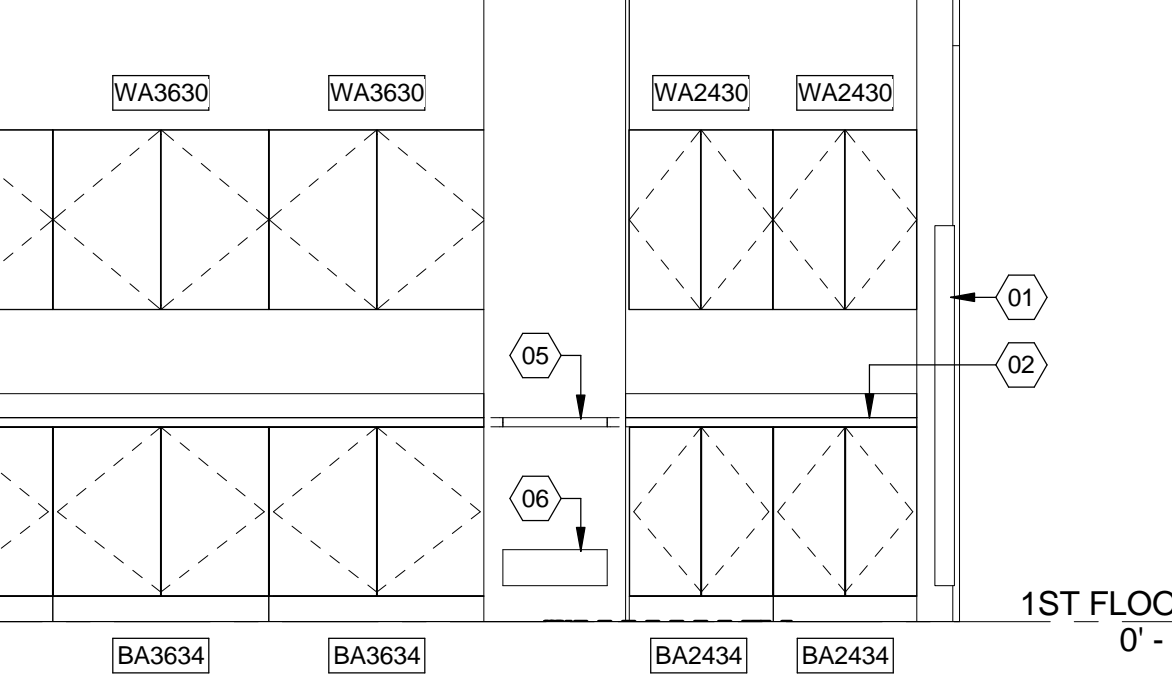

29 INT. EL. - CORRIDOR
3/8" = 1'-0"
VA ROOM CODE: N/A (RM C166)

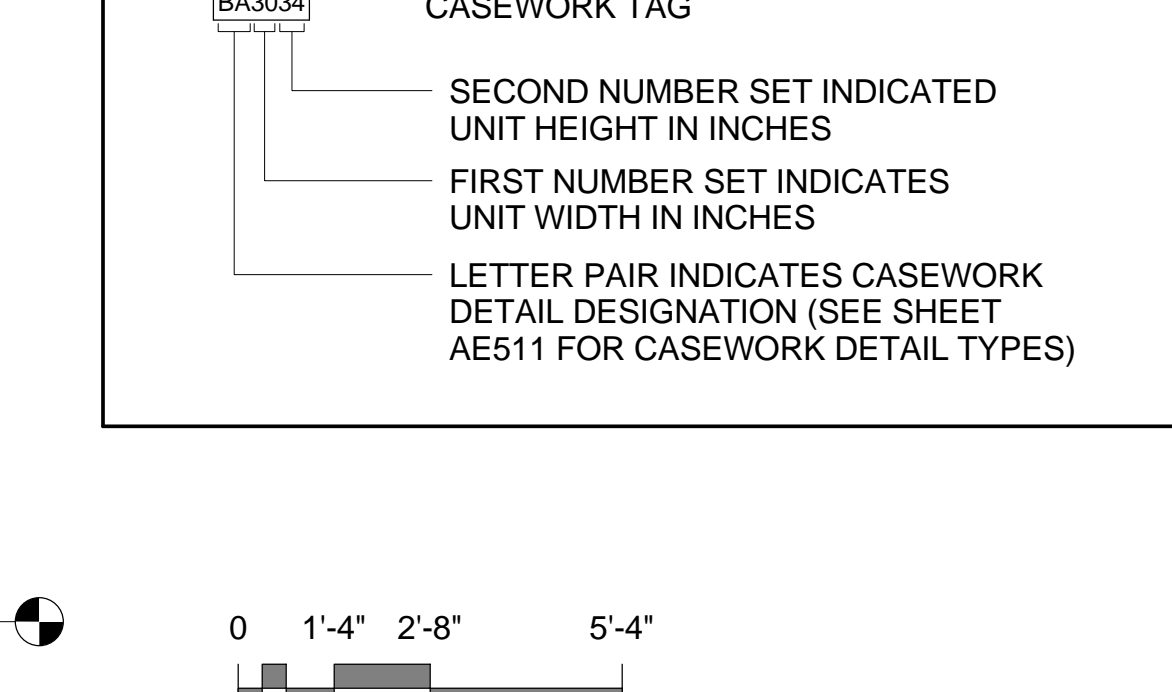

30 INT. EL. - NURSE / DOCTOR
3/8" = 1'-0"
VA ROOM CODE: NSTA1 (RM 1D137)

EQUIPMENT SCHEDULE

Table with columns: MARK, DESCRIPTION, JSN ACQ/INS ASSIGNMENT. Lists items like A1015 TELEPHONE, E0945 CART, M1801 COMPUTER, etc.

TOILET ACCESSORY SCHEDULE

Table with columns: MARK, DESCRIPTION, JSN ACQ/INS ASSIGNMENT. Lists items like PTD-1 AS080 DISPENSER, SD-1 AS075 DISPENSER.

GENERAL NOTES

- A GRAPHICALLY REPRESENTED EQUIPMENT IS FOR REFERENCE ONLY...
B REFERENCE SHEET G1002 FOR THE 'EQUIPMENT MOUNTING LEGEND'...
C REFERENCE INTERIORS FOR FINISH SCHEDULE FOR WALLS...
D REFERENCE SHEET AE511 & AE512 FOR TYPICAL CABINET SECTIONS...
E REFERENCE AE600 SERIES FOR DOOR AND WINDOW SCHEDULES...
F ALL COUNTER TOPS TO BE 25" DEEP UNO.
G ALL WALL CABINETS TO HAVE PLASTIC LAMINATE SOFFIT, UNO.
H PROVIDE FINISH PANEL(ING) ON ALL EXPOSED SIDES AND BACKS OF BASE AND WALL CABINETS, UNO.
I SEE INTERIOR SHEET IN601 FOR TYPICAL RESTROOM WALL TILE DESIGN.
J ALL DRAWERS AND CABINETS PATIENTS HAVE ACCESS TO NEED TO BE LOCKABLE.

KEYED NOTES

- 01 CORNER GUARD. SEE INTERIOR DRAWINGS FOR MODEL TYPE & FINISH. FOR MOUNTING DETAIL SEE 2/AE515
02 COUNTERTOP AS SCHEDULED. SEE INTERIOR DRAWINGS
03 NURSE DESK
04 POLICE DESK
05 HANDRAIL. SEE INTERIOR DRAWINGS FOR MODEL TYPE & FINISH. FOR MOUNTING DETAIL SEE 3/AE515
06 BUMPER GUARD. SEE INTERIOR DRAWINGS FOR MODEL TYPE & FINISH. FOR MOUNTING DETAIL SEE 6/AE515

GRAPHIC LEGEND

Legend for equipment types: VV ITEM - GOVERNMENT FURNISHED / GOVERNMENT INSTALLED, VC ITEM - GOVERNMENT FURNISHED / CONTRACTOR INSTALLED, CC ITEM - CONTRACTOR FURNISHED / CONTRACTOR INSTALLED. Includes location of cut and JSN equipment indicators.

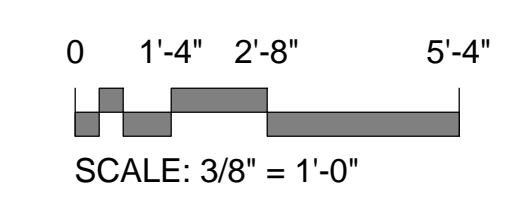

CONSTRUCTION DOCUMENTS SUBMISSION FULLY SPRINKLERED

Revisions table with columns: Revisions, Date

CONSULTANTS:

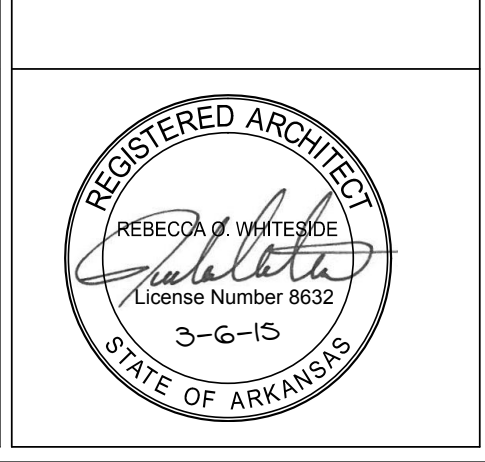

ARCHITECT/ENGINEERS: BES DESIGN/BUILD, LLC 766 Middle St, Fairhope, AL 36532 Phone: 251.990.5778 Fax: 251.990.3716

Drawing Title: INTERIOR ELEVATIONS. Approved: Project Director

Project Title: EMERGENCY DEPARTMENT MENTAL HEALTH IMPROVEMENTS. Project Number: CSI-112. Building Number: 1. Location: LITTLE ROCK, ARKANSAS. Date: 2015.03.06. Drawn: BIVENS. Checked: WHITESIDE. Drawing Number: QH413. Dwg. 67 of 127.

