

SHEET DISCIPLINE			DWG NO.	DWG NAME	SHEET DISCIPLINE			DWG NO.	DWG NAME
GENERAL			AG-001	ARCHITECTURAL INDEX OF SHEETS (1)	STRUCTURAL			S-550	STANDARD BEAM CONNECTION DETAILS
GENERAL			AG-005.1	SIGNATURE SHEET ADDENDUM 2	STRUCTURAL			S-551	TYPICAL STEEL DETAILS
GENERAL			AG-000	COVER SHEET	STRUCTURAL			S-552	STANDARD COMPOSITE DECK DETAILS
GENERAL			AG-002	ARCHITECTURAL INDEX OF SHEETS (2)	STRUCTURAL			S-553	STANDARD COMPOSITE DECK DETAILS
GENERAL			AG-003	SIGNATURE SHEET (1)	STRUCTURAL			S-554	STANDARD STEEL JOISTS DETAILS
GENERAL			AG-004	SIGNATURE SHEET (2)	STRUCTURAL			S-555	STANDARD STEEL JOISTS DETAILS
GENERAL			AG-005	SIGNATURE SHEET (3)	STRUCTURAL			S-556	STANDARD STEEL JOISTS DETAILS
GENERAL			AG-006	NOTES & LEGENDS	STRUCTURAL			S-557	STEEL COLUMN BASE PLATE DETAILS
GENERAL			AG-007	LIFE SAFETY PLAN & CODE CRITERIA	STRUCTURAL			S-558	STEEL COLUMN EMBED DETAILS
GENERAL			AG-008	ACCESSIBILITY DETAILS	STRUCTURAL			S-600	TYPICAL TILT WALL DETAILS
					STRUCTURAL			S-610	TILT-WALL ELEVATION
GEOTECHNICAL			AB-000	REPORT OF TESTS	STRUCTURAL			S-611	TILT-WALL ELEVATION
GEOTECHNICAL			AB-001	REPORT OF SOIL BORINGS	STRUCTURAL			S-612	TILT-WALL ELEVATION
GEOTECHNICAL			AB-002	REPORT OF SOIL BORINGS	STRUCTURAL			S-613	TYPICAL BRACE DETAILS
GEOTECHNICAL			AB-003	REPORT OF SOIL BORINGS	STRUCTURAL			S-614	BRACED FRAME ELEVATIONS
GEOTECHNICAL			AB-004	REPORT OF SOIL BORINGS	STRUCTURAL			S-620	TYPICAL TILT RENIF. WALL ELEVATIONS
GEOTECHNICAL			AB-005	REPORT OF SOIL BORINGS	STRUCTURAL			S-621	TYPICAL TILT RENIF. WALL ELEVATIONS
					STRUCTURAL			S-630	ROOF FRAMING DETAILS
					STRUCTURAL			S-631	ROOF FRAMING DETAILS
CIVIL			C101	GENERAL NOTES	ARCHITECTURAL			AA-101	OVERALL FLOOR PLAN
CIVIL			C102	BENCHMARK LOCATIONS	ARCHITECTURAL			AA-102	ENLARGED FLOOR PLAN (DIMENSIONS)
CIVIL			C103	EXISTING CONDITIONS AND DEMOLITION PLAN	ARCHITECTURAL			AA-103	ENLARGED FLOOR PLAN (DIMENSIONS)
CIVIL			C104	TREE INVENTORY	ARCHITECTURAL			AA-104	ENLARGED FLOOR PLAN (FINISH)
CIVIL			C105	TREE INVENTORY LIST	ARCHITECTURAL			AA-105	ENLARGED FLOOR PLAN (FINISH)
CIVIL			C106	SWPPP	ARCHITECTURAL			AA-106	OVERALL REFLECTED CEILING PLAN
CIVIL			C107	SWPPP NOTES AND DETAIL	ARCHITECTURAL			AA-107	ENLARGED FIRST FLOOR REFLECTED CEILING PLAN
CIVIL			C108	SITE PLAN	ARCHITECTURAL			AA-108	ENLARGED FIRST FLOOR REFLECTED CEILING PLAN
CIVIL			C109	DIMENSIONING PLAN	ARCHITECTURAL			AA-109	ROOF PLAN
CIVIL			C110	TRAFFIC CIRCULATION PLAN	ARCHITECTURAL			AA-201	EXTERIOR ELEVATIONS (1)
CIVIL			C111	PAVEMENT MARKING SIGNAGE PLAN	ARCHITECTURAL			AA-202	EXTERIOR ELEVATIONS (2)
CIVIL			C112	GRADING AND DRAINAGE PLAN	ARCHITECTURAL			AA-203	EXTERIOR ELEVATIONS (3)
CIVIL			C113	DRAINAGE DETAILS	ARCHITECTURAL			AA-301	BUILDING SECTIONS (1)
CIVIL			C114	DETAILED GRADING PLAN	ARCHITECTURAL			AA-302	WALL SECTIONS (1)
CIVIL			C115	CONSTRUCTION DETAILS (1 OF 2)	ARCHITECTURAL			AA-303	WALL SECTIONS (2)
CIVIL			C116	CONSTRUCTION DETAILS (2 OF 2)	ARCHITECTURAL			AA-304	WALL SECTIONS (3)
CIVIL			C117	UTILITY PLAN	ARCHITECTURAL			AA-401	ENLARGED PLANS (1)
ARCHITECTURAL SITE			AC-119	ENLARGED SITE DETAILS	ARCHITECTURAL			AA-402	ENLARGED PLANS (2)
ARCHITECTURAL SITE			AC-118	ARCHITECTURAL SITE PLAN	ARCHITECTURAL			AA-403	ENLARGED PLANS (3)
ARCHITECTURAL SITE			AC-120	ENLARGED SITE DETAILS	ARCHITECTURAL			AA-404	ENLARGED PLANS (4)
					ARCHITECTURAL			AA-501	EXTERIOR STOREFRONT DETAILS
LANDSCAPE ARCHITECTURE			L100	LANDSCAPE PLAN	ARCHITECTURAL			AA-502	PANEL AND SOFFIT DETAILS (1)
LANDSCAPE ARCHITECTURE			L101	LANDSCAPE PLAN	ARCHITECTURAL			AA-503	PANEL AND SOFFIT DETAILS (2)
LANDSCAPE ARCHITECTURE			L102	LANDSCAPE PLAN	ARCHITECTURAL			AA-504	PANEL AND SOFFIT DETAILS (3)
LANDSCAPE ARCHITECTURE			L103	LANDSCAPE PLAN	ARCHITECTURAL			AA-505	CEILING AND BAFFLE DETAILS
LANDSCAPE ARCHITECTURE			L501	LANDSCAPE DETAILS	ARCHITECTURAL			AA-506	DETAILS (1)
LANDSCAPE ARCHITECTURE			L502	LANDSCAPE NOTES	ARCHITECTURAL			AA-507	DETAILS (2)
LANDSCAPE ARCHITECTURE			L503	LANDSCAPE NOTES	ARCHITECTURAL			AA-508	DETAILS (3)
LANDSCAPE ARCHITECTURE			IR100	OVERALL IRRIGATION PLAN	ARCHITECTURAL			AA-509	TYPICAL DETAILS
LANDSCAPE ARCHITECTURE			IR101	IRRIGATION PLAN	ARCHITECTURAL			AA-510	ROOF DETAILS
LANDSCAPE ARCHITECTURE			IR102	IRRIGATION PLAN	ARCHITECTURAL			AA-601	DOOR SCHEDULE, DOOR / FRAME & NOTES
LANDSCAPE ARCHITECTURE			IR103	IRRIGATION PLAN	ARCHITECTURAL			AA-602	DOOR SCHEDULE, STOREFRONT TYPES & NOTES
LANDSCAPE ARCHITECTURE			IR501	IRRIGATION DETAILS	ARCHITECTURAL			AA-603	FINISH SCHEDULE
LANDSCAPE ARCHITECTURE			IR502	IRRIGATION DETAILS	ARCHITECTURAL			AA-701	CASEWORK ELEVATIONS
LANDSCAPE ARCHITECTURE			IR503	IRRIGATION NOTES	ARCHITECTURAL			AA-702	TMC CASEWORK
					ARCHITECTURAL			AA-703	CASEWORK DETAILS
STRUCTURAL			S-000	COVER SHEET	ARCHITECTURAL			AA-704	SIGNAGE AND GRAPHICS
STRUCTURAL			S-001	GENERAL NOTES	ARCHITECTURAL			AA-903	PERSPECTIVES (3)
STRUCTURAL			S-002	GENERAL NOTES	ARCHITECTURAL			AA-204	INTERIOR ELEVATIONS (1)
STRUCTURAL			S-003	GENERAL NOTES	ARCHITECTURAL			AA-901	PERSPECTIVES (1)
STRUCTURAL			S-004	GENERAL NOTES	ARCHITECTURAL			AA-902	PERSPECTIVES (2)
STRUCTURAL			S-005	GENERAL NOTES					
STRUCTURAL			S-006	GENERAL NOTES					
STRUCTURAL			S-007	WIND PRESSURES AND DIAGRAMS					
STRUCTURAL			S-100	FOUNDATION PLAN - OVERALL					
STRUCTURAL			S-101	FOUNDATION PLAN - NORTH					
STRUCTURAL			S-102	FOUNDATION PLAN - SOUTH					
STRUCTURAL			S-110	ROOF FRAMING PLAN - OVERALL					
STRUCTURAL			S-111	ROOF FRAMING PLAN - NORTH					
STRUCTURAL			S-112	ROOF FRAMING PLAN - SOUTH					
STRUCTURAL			S-120	ENLARGED PLAN - TRASH ENCLOSURE					
STRUCTURAL			S-301	TYPICAL FOUNDATION SCHEDULE & DETAILS					
STRUCTURAL			S-302	TYPICAL FOUNDATION SCHEDULE & DETAILS					
STRUCTURAL			S-303	TYPICAL FOUNDATION DETAILS					
STRUCTURAL			S-304	TYPICAL FOUNDATION DETAILS					
STRUCTURAL			S-305	TYPICAL TILT WALL DETAILS - FOUNDATION					
STRUCTURAL			S-306	TYPICAL TILT WALL DETAILS - FOUNDATION					
STRUCTURAL			S-310	FOUNDATION DETAILS					

No.	Date	Issue / Revision		ERIC LUTTMANN, AIA AR 97111 WGL, INC. 3111 W. DR. MARTIN LUTHER KING JR. BLVD. SUITE 375 TAMPA, FL 33607	FLORIDA-ALABAMA TPO			ARCHITECTURAL INDEX OF SHEETS (1)	DWG NO.
2	8/25/25	ADDENDUM 2			ROAD NAME	COUNTY	FINANCIAL PROJECT ID		AG-001
					NORTH W STREET	ESCAMBIA	451524-1-38-01		SHEET NO.

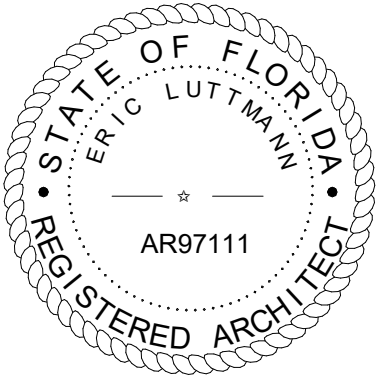

THIS ITEM HAS BEEN DIGITALLY
SIGNED AND SEALED BY

ON THE DATE ADJACENT TO THE SEAL

PRINTED COPIES OF THIS DOCUMENT ARE
NOT CONSIDERED SIGN AND SEALED
AND THE SIGNATURE MUST BE VERIFIED
ON ANY ELECTRONIC COPIES.

WGI, INC.
3111 W. DR. MARTIN LUTHER KING JR.
BLVD, SUITE 375, TAMPA FL, 33607
ERIC LUTTMANN, AIA AR97111

THE ABOVE NAMED REGISTERED ARCHITECT SHALL BE RESPONSIBLE FOR THE FOLLOWING
SHEETS IN ACCORDANCE WITH RULE 61G1-16.005, F.A.C.

<u>SHEET DISCIPLINE</u>	<u>DWG NO.</u>	<u>DWG NAME</u>
GENERAL	AG-001	ARCHITECTURAL INDEX OF SHEETS (1)
GENERAL	AG-005.1	SIGNATURE SHEET ADDENDUM 2
ARCHITECTURAL SITE	AC-119	ENLARGED SITE DETAILS
ARCHITECTURAL	AA-101	OVERALL FLOOR PLAN
ARCHITECTURAL	AA-102	ENLARGED FLOOR PLAN (DIMENSIONS)
ARCHITECTURAL	AA-103	ENLARGED FLOOR PLAN (DIMENSIONS)
ARCHITECTURAL	AA-104	ENLARGED FLOOR PLAN (FINISH)
ARCHITECTURAL	AA-105	ENLARGED FLOOR PLAN (FINISH)
ARCHITECTURAL	AA-106	OVERALL REFLECTED CEILING PLAN
ARCHITECTURAL	AA-107	ENLARGED FIRST FLOOR REFLECTED CEILING PLAN
ARCHITECTURAL	AA-108	ENLARGED FIRST FLOOR REFLECTED CEILING PLAN
ARCHITECTURAL	AA-109	ROOF PLAN
ARCHITECTURAL	AA-201	EXTERIOR ELEVATIONS (1)
ARCHITECTURAL	AA-202	EXTERIOR ELEVATIONS (2)
ARCHITECTURAL	AA-203	EXTERIOR ELEVATIONS (3)
ARCHITECTURAL	AA-301	BUILDING SECTIONS (1)
ARCHITECTURAL	AA-302	WALL SECTIONS (1)
ARCHITECTURAL	AA-303	WALL SECTIONS (2)
ARCHITECTURAL	AA-304	WALL SECTIONS (3)
ARCHITECTURAL	AA-401	ENLARGED PLANS (1)
ARCHITECTURAL	AA-402	ENLARGED PLANS (2)
ARCHITECTURAL	AA-403	ENLARGED PLANS (3)
ARCHITECTURAL	AA-404	ENLARGED PLANS (4)
ARCHITECTURAL	AA-501	EXTERIOR STOREFRONT DETAILS
ARCHITECTURAL	AA-502	PANEL AND SOFFIT DETAILS (1)
ARCHITECTURAL	AA-503	PANEL AND SOFFIT DETAILS (2)
ARCHITECTURAL	AA-504	PANEL AND SOFFIT DETAILS (3)
ARCHITECTURAL	AA-505	CEILING AND BAFFLE DETAILS
ARCHITECTURAL	AA-506	DETAILS (1)
ARCHITECTURAL	AA-507	DETAILS (2)
ARCHITECTURAL	AA-508	DETAILS (3)
ARCHITECTURAL	AA-509	TYPICAL DETAILS
ARCHITECTURAL	AA-510	ROOF DETAILS
ARCHITECTURAL	AA-601	DOOR SCHEDULE, DOOR / FRAME & NOTES
ARCHITECTURAL	AA-602	DOOR SCHEDULE, STOREFRONT TYPES & NOTES
ARCHITECTURAL	AA-603	FINISH SCHEDULE
ARCHITECTURAL	AA-701	CASEWORK ELEVATIONS
ARCHITECTURAL	AA-702	TMC CASEWORK
ARCHITECTURAL	AA-703	CASEWORK DETAILS
ARCHITECTURAL	AA-704	SIGNAGE AND GRAPHICS
ARCHITECTURAL	AA-903	PERSPECTIVES (3)

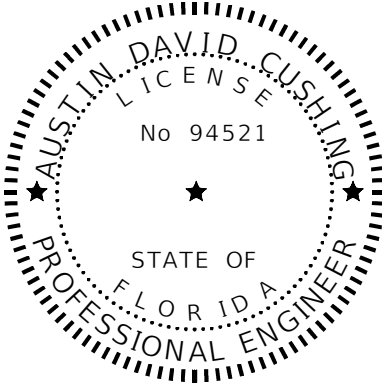

THIS ITEM HAS BEEN DIGITALLY
SIGNED AND SEALED BY

ON THE DATE ADJACENT TO THE SEAL

PRINTED COPIES OF THIS DOCUMENT ARE
NOT CONSIDERED SIGN AND SEALED
AND THE SIGNATURE MUST BE VERIFIED ON
ANY ELECTRONIC COPIES.

HALFF ASSOCIATES, INC.
2255 KILLEARN CENTER BLVD SUITE 200,
TALLAHASSEE, FL 32309
AUSTIN DAVID CUSHING, PE NO. 94521

THE ABOVE NAMED PROFESSIONAL ENGINEER SHALL BE RESPONSIBLE FOR THE FOLLOWING
SHEETS IN ACCORDANCE WITH RULE 61G15-23.004, F.A.C.

<u>SHEET DISCIPLINE</u>	<u>DWG NO.</u>	<u>DWG NAME</u>
GENERAL	AG-005.1	SIGNATURE SHEET ADDENDUM 2
CIVIL	C114	DETAILED GRADING PLAN

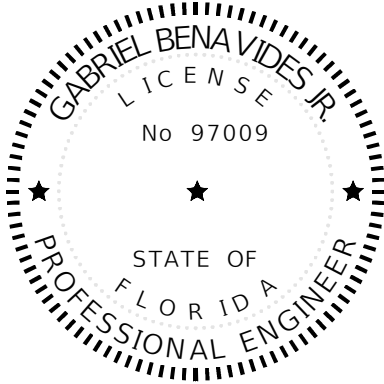

THIS ITEM HAS BEEN DIGITALLY
SIGNED AND SEALED BY

ON THE DATE ADJACENT TO THE SEAL

PRINTED COPIES OF THIS DOCUMENT ARE
NOT CONSIDERED SIGN AND SEALED
AND THE SIGNATURE MUST BE VERIFIED ON
ANY ELECTRONIC COPIES.

HALFF ASSOCIATES, INC.
5000 W MILITARY HWY #100,
MCALLEN, TX 78503
GABRIEL BENAVIDES JR., PE NO. 97009

THE ABOVE NAMED PROFESSIONAL ENGINEER SHALL BE RESPONSIBLE FOR THE FOLLOWING
SHEETS IN ACCORDANCE WITH RULE 61G15-23.004, F.A.C.

<u>SHEET DISCIPLINE</u>	<u>DWG NO.</u>	<u>DWG NAME</u>
GENERAL	AG-005.1	SIGNATURE SHEET ADDENDUM 2
TELECOMMUNICATIONS	TN001	TELECOMMUNICATIONS GENERAL NOTES AND LEGENDS
TELECOMMUNICATIONS	TN401	TELECOMMUNICATIONS SCHEDULES

No.	Date	Issue / Revision
2	8/25/25	ADDENDUM 2



ERIC LUTTMANN, AIA
AR 97111

WGI, INC.
3111 W. DR. MARTIN LUTHER KING JR. BLVD.
SUITE 375
TAMPA, FL 33607

FLORIDA-ALABAMA TPO

ROAD NAME	COUNTY	FINANCIAL PROJECT ID
NORTH W STREET	ESCAMBIA	451524-1-38-01

SIGNATURE SHEET ADDENDUM 2

2
DWG NO.
AG-005.1
SHEET NO.

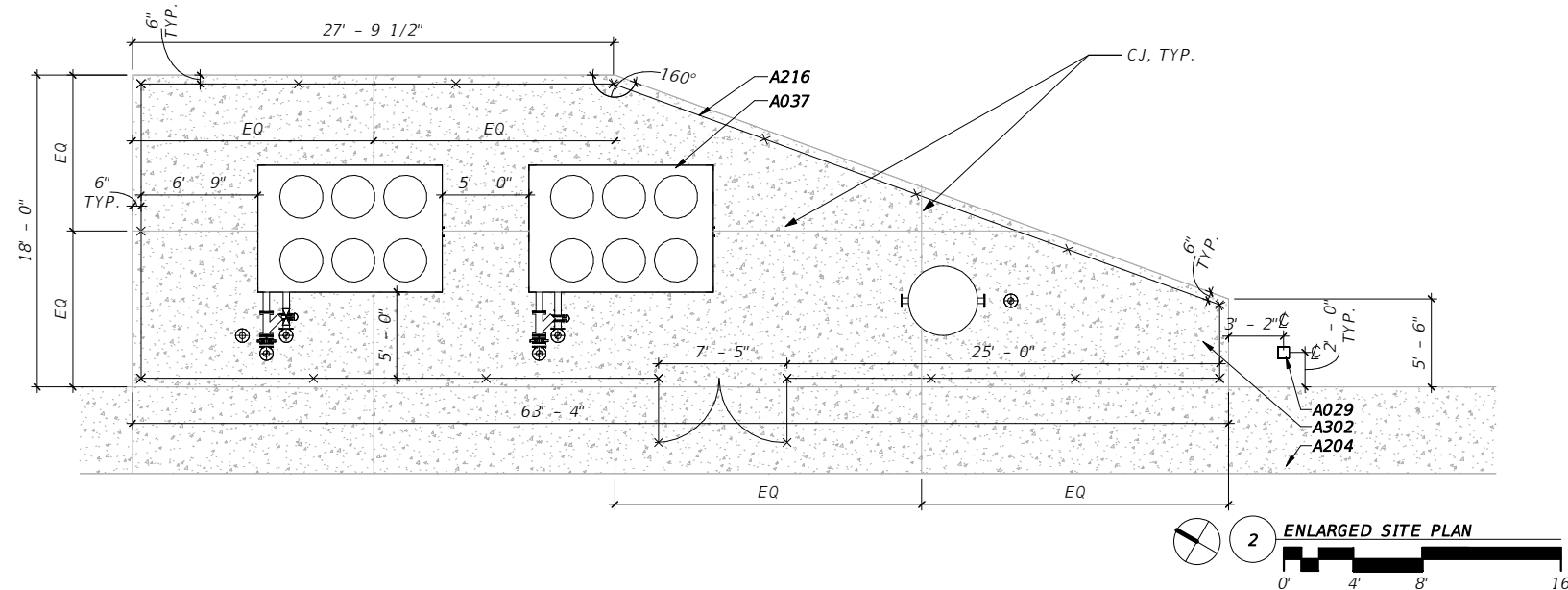

KEYNOTE LEGEND	
NO.	DESCRIPTION
A005	CONCRETE CURB, TYP. REFER TO CIVIL
A008	42"H x 6" DIAMETER STEEL BOLLARD WITH COATING SYSTEM PER FDOT STANDARD SPECIFICATION 975, TYP. REFER TO STRUCTURAL
A015	CONCRETE DROP-OFF, REFER TO CIVIL
A023	LANDSCAPING, TYP. REFER TO LANDSCAPE
A028	DETECTABLE WARNING SURFACE, REFER TO CIVIL
A029	LIGHT BOLLARD, REFER TO ELECTRICAL
A037	CHILLER YARD
A034	CONCRETE SIDEWALK TYP, REFER TO CIVIL
A216	8'-0" H GALVANIZED CHAINLINK FENCING & DOUBLE SWING GATE ASSEMBLY W/ CONSTRUCTION EQUAL TO FDOT INDEX 802 TYPE B FENCE, CORE DRILLED POSTS, PADLOCK, CENTER STOP AND DROP ROD. REINFORCE CHAINLINK FENCE WITH RAIL BRACING AND DIAGONAL TRUSS RODS AS REQUIRED, TYP.
A302	REINFORCED CONCRETE SLAB, REFER TO STRUCTURAL
A349	CAST IN PLACE CONCRETE BENCH, REFER TO 3/AC-113
A512	METAL GUTTER AND DOWNSPOUT ASSEMBLY, TYP.
A549	STRUCTURAL STEEL FRAMING, REFER TO STRUCTURAL, TYP.
A1030	LIGHT FIXTURE, REFER TO ELECTRICAL

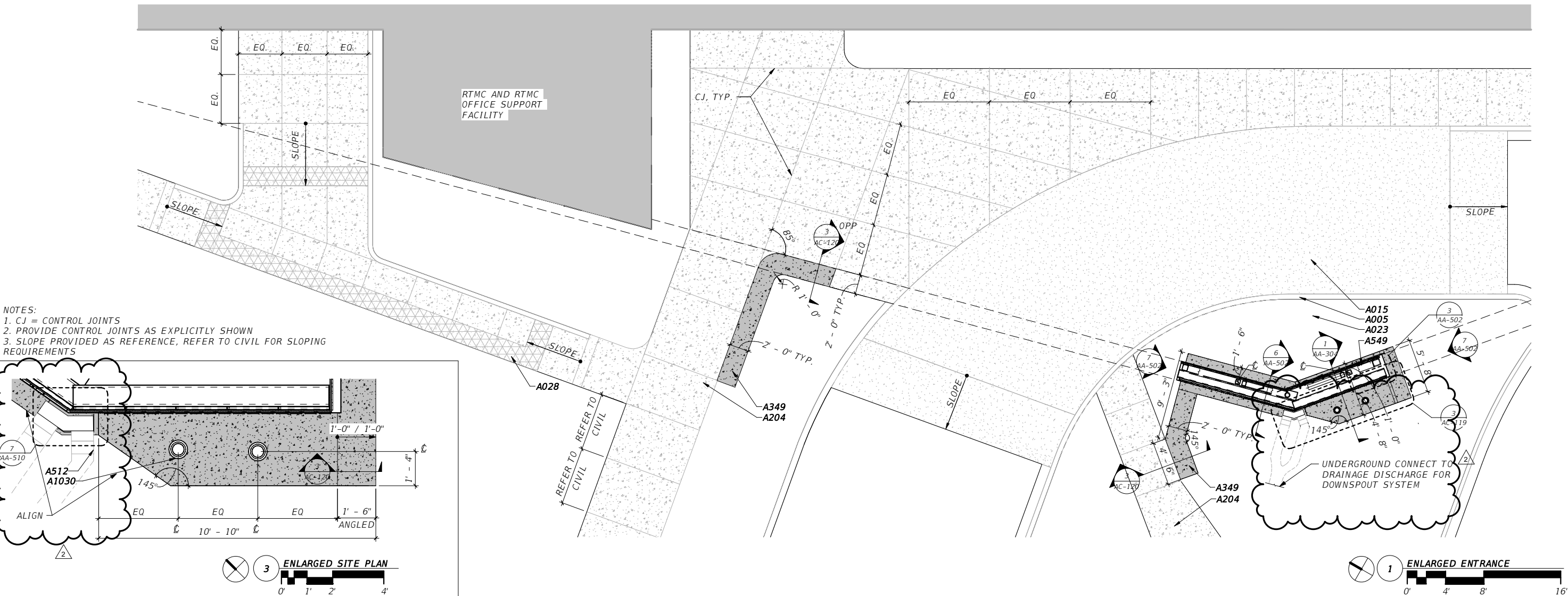

No.	Date	Issue / Revision
2	8/25/25	ADDENDUM 2



ERIC LUTTMANN, A/A
AR 97111

WGI, INC.
3111 W. DR. MARTIN LUTHER KING JR. BLVD.
SUITE 375
TAMPA, FL 33607

FLORIDA-ALABAMA TPO		
ROAD NAME	COUNTY	FINANCIAL PROJECT ID
NORTH W STREET	ESCAMBIA	451524-1-38-01

ENLARGED SITE DETAILS

DWG NO.
AC-119
SHEET NO.

THE OFFICIAL RECORD OF THIS SHEET IS THE ELECTRONIC FILE DIGITALLY SIGNED AND SEALED UNDER RULE 61G1-16.005, F.A.C.

GENERAL DISCLAIMER: TO THE BEST OF THE ARCHITECT'S OR ENGINEER'S KNOWLEDGE, THE PLANS AND SPECIFICATIONS COMPLY WITH THE APPLICABLE MINIMUM BUILDING CODES AND THE APPLICABLE FIRE SAFETY STANDARD AS DETERMINED BY THE LOCAL AUTHORITY IN ACCORDANCE WITH FBC 110.8.4.4 AND CHAPTER 63, FLORIDA STATUTES.

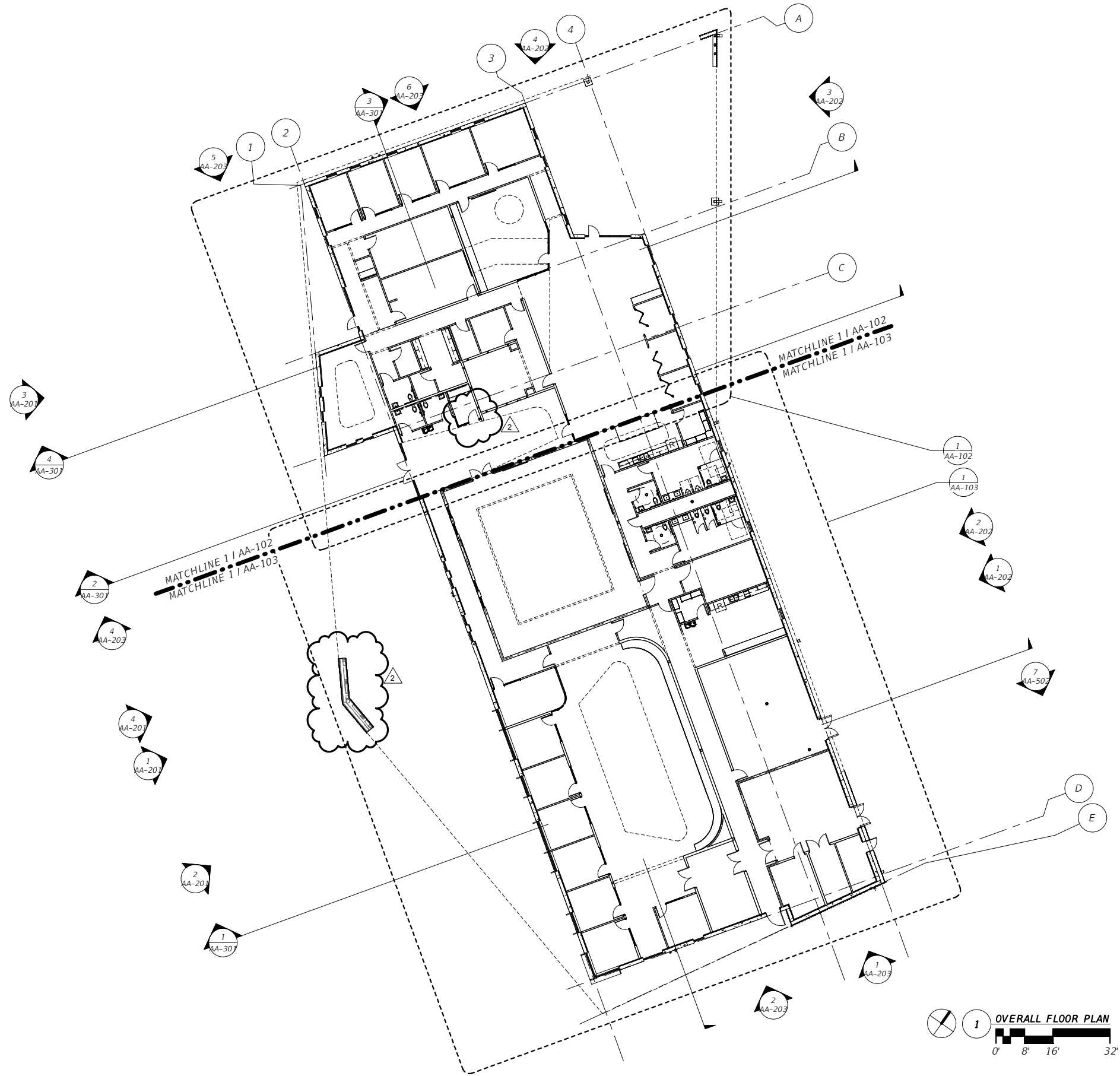

No.	Date	Issue / Revision
2	8/25/25	ADDENDUM 2



ERIC LUTTMANN, AIA
AR 97111
WGI, INC.
3111 W. DR. MARTIN LUTHER KING JR. BLVD.
SUITE 375
TAMPA, FL 33607

FLORIDA-ALABAMA TPO		
ROAD NAME	COUNTY	FINANCIAL PROJECT ID
NORTH W STREET	ESCAMBIA	451524-1-38-01

OVERALL FLOOR PLAN

DWG NO.
AA-101
SHEET NO.

THE OFFICIAL RECORD OF THIS SHEET IS THE ELECTRONIC FILE DIGITALLY SIGNED AND SEALED UNDER RULE 61G1-16.005, F.A.C.
GENERAL DISCLAIMER: TO THE BEST OF THE ARCHITECT'S OR ENGINEER'S KNOWLEDGE, THE PLANS AND SPECIFICATIONS COMPLY WITH THE APPLICABLE MINIMUM BUILDING CODES AND THE
APPLICABLE FIRE SAFETY STANDARD AS DETERMINED BY THE LOCAL AUTHORITY IN ACCORDANCE WITH FBC 1108.4.4 AND CHAPTER 63, FLORIDA STATUTES.

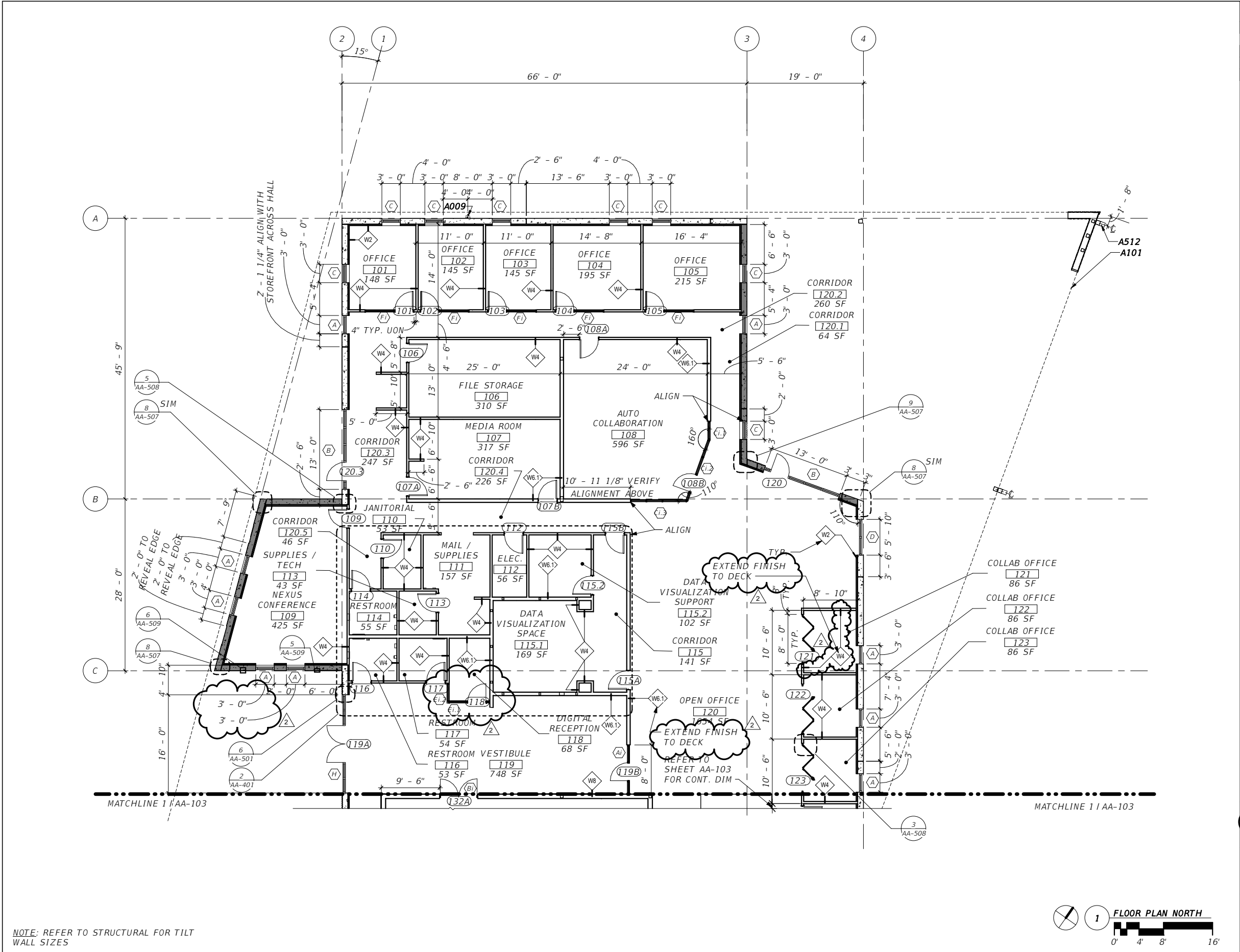

No.	Date	Issue / Revision
2	8/25/25	ADDENDUM 2



ERIC LUTTMANN, AIA
AR 97111

WGI, INC.
3111 W. DR. MARTIN LUTHER KING JR. BLVD.
SUITE 375
TAMPA, FL 33607

FLORIDA-ALABAMA TPO		
ROAD NAME	COUNTY	FINANCIAL PROJECT ID
NORTH W STREET	ESCAMBIA	451524-1-38-01

ENLARGED FLOOR PLAN (DIMENSIONS)	
DWG NO. AA-102	
SHEET NO.	

KEYNOTE LEGEND	
NO.	DESCRIPTION
A009	TAMPER PROOF HOSE BIBB WITH VACUUM BREAKER, TYP.
A101	ROOF ABOVE, TYP.
A512	METAL GUTTER AND DOWNSPOUT ASSEMBLY, TYP.

TILT UP PANEL LEGEND	
	CONCRETE TILT UP PANEL
	CONCRETE TILT UP ACCENT PANEL (EXTERIOR FACE ONLY)

THE OFFICIAL RECORD OF THIS SHEET IS THE ELECTRONIC FILE DIGITALLY SIGNED AND SEALED UNDER RULE 61G1-16.005, F.A.C.
GENERAL DISCLAIMER: TO THE BEST OF THE ARCHITECT'S OR ENGINEER'S KNOWLEDGE, THE PLANS AND SPECIFICATIONS COMPLY WITH THE APPLICABLE MINIMUM BUILDING CODES AND THE APPLICABLE FIRE SAFETY STANDARD AS DETERMINED BY THE LOCAL AUTHORITY IN ACCORDANCE WITH FBC 1108.4.4 AND CHAPTER 63, FLORIDA STATUTES.

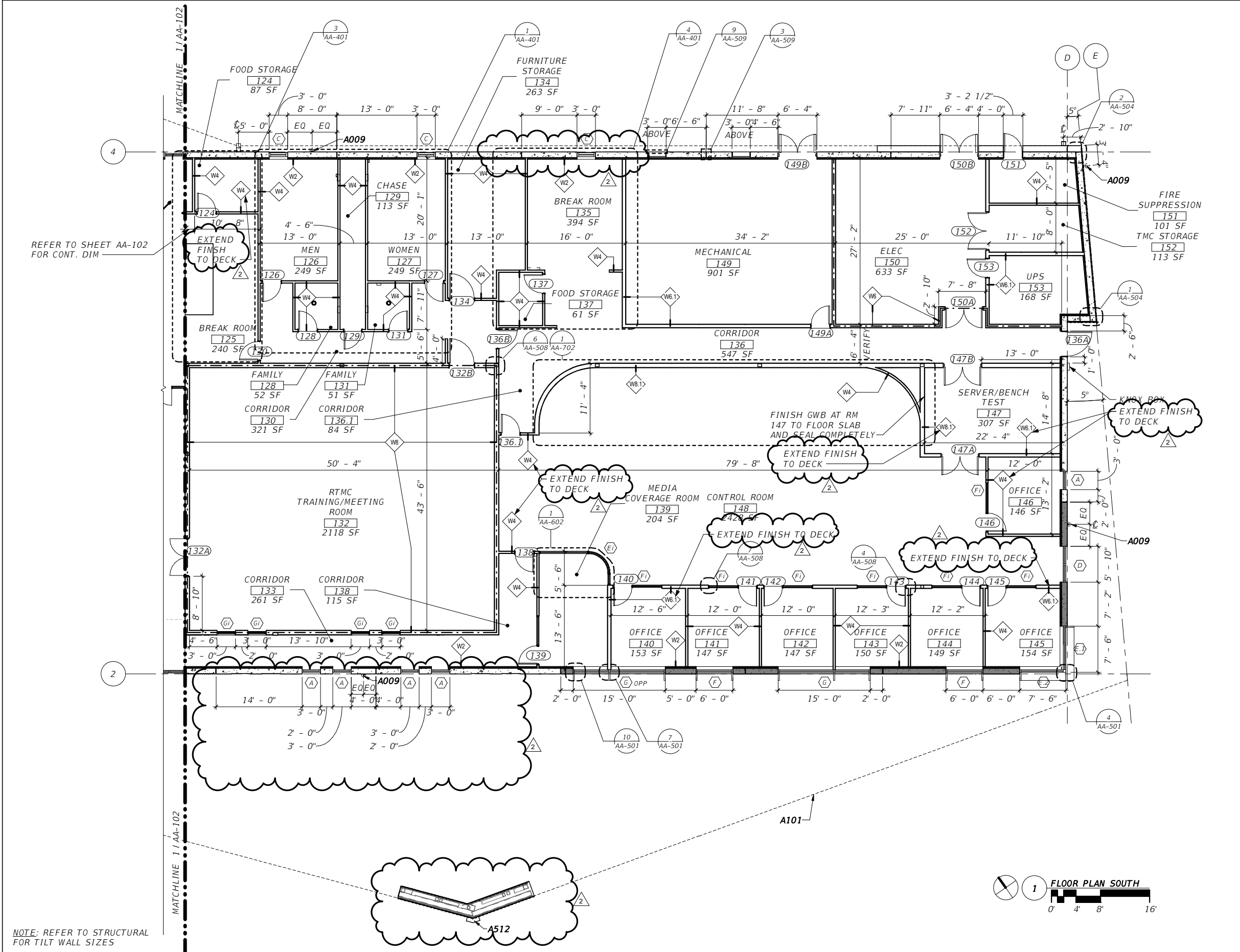

KEYNOTE LEGEND

NO.	DESCRIPTION
A009	TAMPER PROOF HOSE BIBB WITH VACUUM BREAKER, TYP.
A101	ROOF ABOVE, TYP.
A512	METAL GUTTER AND DOWNSPOUT ASSEMBLY, TYP.

TILT UP PANEL LEGEND

	CONCRETE TILT UP PANEL
	CONCRETE TILT UP ACCENT PANEL (EXTERIOR FACE ONLY)

THE OFFICIAL RECORD OF THIS SHEET IS THE ELECTRONIC FILE DIGITALLY SIGNED AND SEALED UNDER RULE 61G1-16.005, F.A.C. GENERAL DISCLAIMER: TO THE BEST OF THE ARCHITECT'S OR ENGINEER'S KNOWLEDGE, THE PLANS AND SPECIFICATIONS COMPLY WITH THE APPLICABLE MINIMUM BUILDING CODES AND THE APPLICABLE FIRE SAFETY STANDARD AS DETERMINED BY THE LOCAL AUTHORITY IN ACCORDANCE WITH FBC 1108.4.4 AND CHAPTER 63, FLORIDA STATUTES.

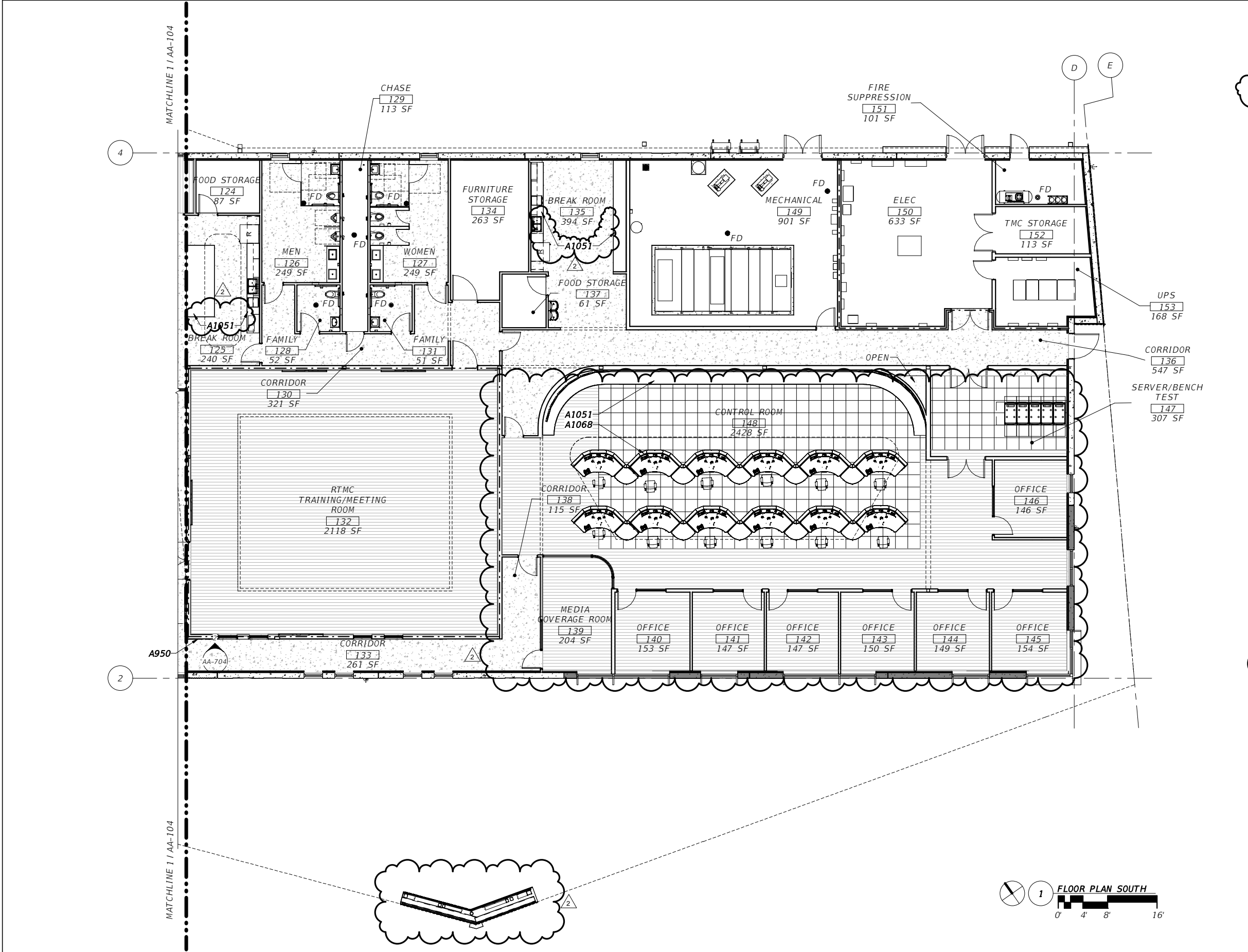

KEYNOTE LEGEND	
NO.	DESCRIPTION
A950	ALL FIRE RATED WALLS SHALL BE COPED NEATLY TO DECK, FIRE CAULKED & SEALED AS REQUIRED PER APPROVED UL ASSEMBLY DETAIL REQUIREMENTS AS BASIS OF DESIGN TYP.
A1051	QUARTZ COUNTERTOP
A1068	CONTROL ROOM FURNITURE, CFCI

TILT UP PANEL LEGEND	
	CONCRETE TILT UP PANEL
	CONCRETE TILT UP ACCENT PANEL (EXTERIOR FACE ONLY)

FINISH LEGEND	
	POLISHED CONCRETE
	CLEAR SEALED CONCRETE
	CARPET TILE
	RAISED FLOORING SYSTEM

No.	Date	Issue / Revision
2	8/25/25	ADDENDUM 2



ERIC LUTTMANN, AIA
AR 97111

WGI, INC.
3111 W. DR. MARTIN LUTHER KING JR. BLVD.
SUITE 375
TAMPA, FL 33607

FLORIDA-ALABAMA TPO		
ROAD NAME	COUNTY	FINANCIAL PROJECT ID
NORTH W STREET	ESCAMBIA	451524-1-38-01

ENLARGED FLOOR PLAN (FINISH)

DWG NO.
AA-105
SHEET NO.

THE OFFICIAL RECORD OF THIS SHEET IS THE ELECTRONIC FILE DIGITALLY SIGNED AND SEALED UNDER RULE 61G1-16.005, F.A.C. GENERAL DISCLAIMER: TO THE BEST OF THE ARCHITECT'S OR ENGINEER'S KNOWLEDGE, THE PLANS AND SPECIFICATIONS COMPLY WITH THE APPLICABLE MINIMUM BUILDING CODES AND THE APPLICABLE FIRE SAFETY STANDARD AS DETERMINED BY THE LOCAL AUTHORITY IN ACCORDANCE WITH FBC 1108.4.4 AND CHAPTER 63, FLORIDA STATUTES.



THE OFFICIAL RECORD OF THIS SHEET IS THE ELECTRONIC FILE DIGITALLY SIGNED AND SEALED UNDER RULE 61G1-16.005, F.A.C.
GENERAL DISCLAIMER: TO THE BEST OF THE ARCHITECT'S OR ENGINEER'S KNOWLEDGE, THE PLANS AND SPECIFICATIONS COMPLY WITH THE APPLICABLE MINIMUM BUILDING CODES AND THE APPLICABLE FIRE SAFETY STANDARD AS DETERMINED BY THE LOCAL AUTHORITY IN ACCORDANCE WITH FBC 110.8.4.4 AND CHAPTER 63, FLORIDA STATUTES.

DWG NO.
AA-106
SHEET NO

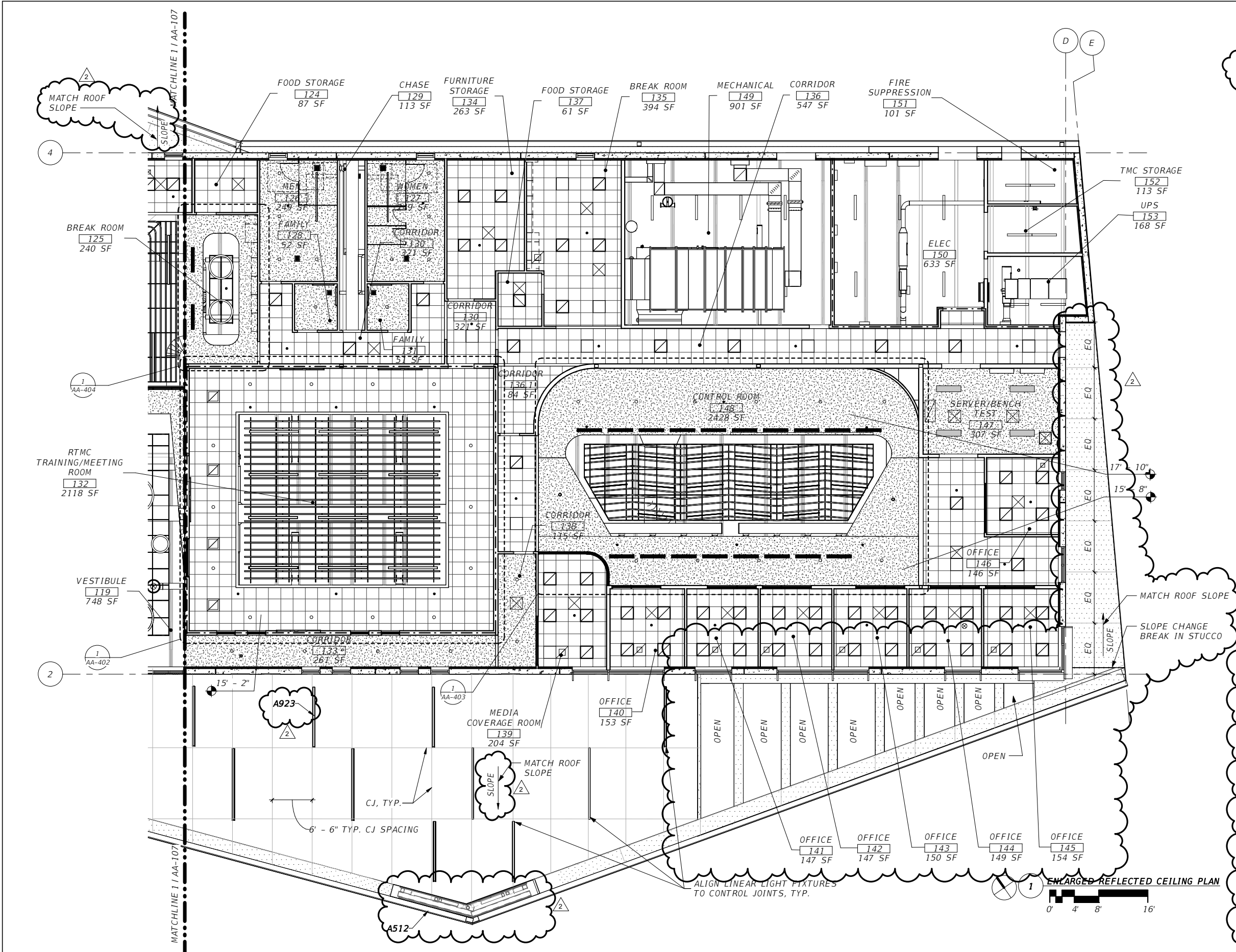

KEYNOTE LEGEND	
NO.	DESCRIPTION
A512	METAL GUTTER AND DOWNSPOUT ASSEMBLY, TYP.
A923	RECESSED LIGHTING FIXTURE, REFER TO ELECTRICAL, TYP.

REFLECTED CEILING PLAN LEGEND	
	OCCUPANCY SENSOR
	RECESSED LIGHTS
	MECHANICAL GRILLES
	DIFFUSERS
	RETURNS
	LINEAR LIGHT FIXTURES
	DECORATIVE LIGHT FIXTURES
	ACOUSTIC BAFFLE SYSTEM
	2'x2' SUSPENDED CEILING GRID AND ACOUSTICAL PANEL, HEIGHT 10'- 1", UON
	OPEN TO STRUCTURE (PAINT EXPOSED DECK AND STRUCTURAL FRAMING)
	GYPSUM BOARD CEILING, HEIGHT 10'- 0", UON.
	STUCCO CEILING

ENLARGED REFLECTED CEILING PLAN

0' 4' 8' 16'

No.	Date	Issue / Revision
2	8/25/25	ADDENDUM 2



ERIC LUTTMANN, AIA
AR 97111

WGI, INC.
3111 W. DR. MARTIN LUTHER KING JR. BLVD.
SUITE 375
TAMPA, FL 33607

FLORIDA-ALABAMA TPO		
ROAD NAME	COUNTY	FINANCIAL PROJECT ID
NORTH W STREET	ESCAMBIA	451524-1-38-01

ENLARGED FIRST FLOOR
REFLECTED CEILING PLAN

DWG NO.
AA-108
SHEET NO.

THE OFFICIAL RECORD OF THIS SHEET IS THE ELECTRONIC FILE DIGITALLY SIGNED AND SEALED UNDER RULE 61G1-16.005, F.A.C. GENERAL DISCLAIMER: TO THE BEST OF THE ARCHITECT'S OR ENGINEER'S KNOWLEDGE, THE PLANS AND SPECIFICATIONS COMPLY WITH THE APPLICABLE MINIMUM BUILDING CODES AND THE APPLICABLE FIRE SAFETY STANDARD AS DETERMINED BY THE LOCAL AUTHORITY IN ACCORDANCE WITH FBC 1108.4.4 AND CHAPTER 63, FLORIDA STATUTES.

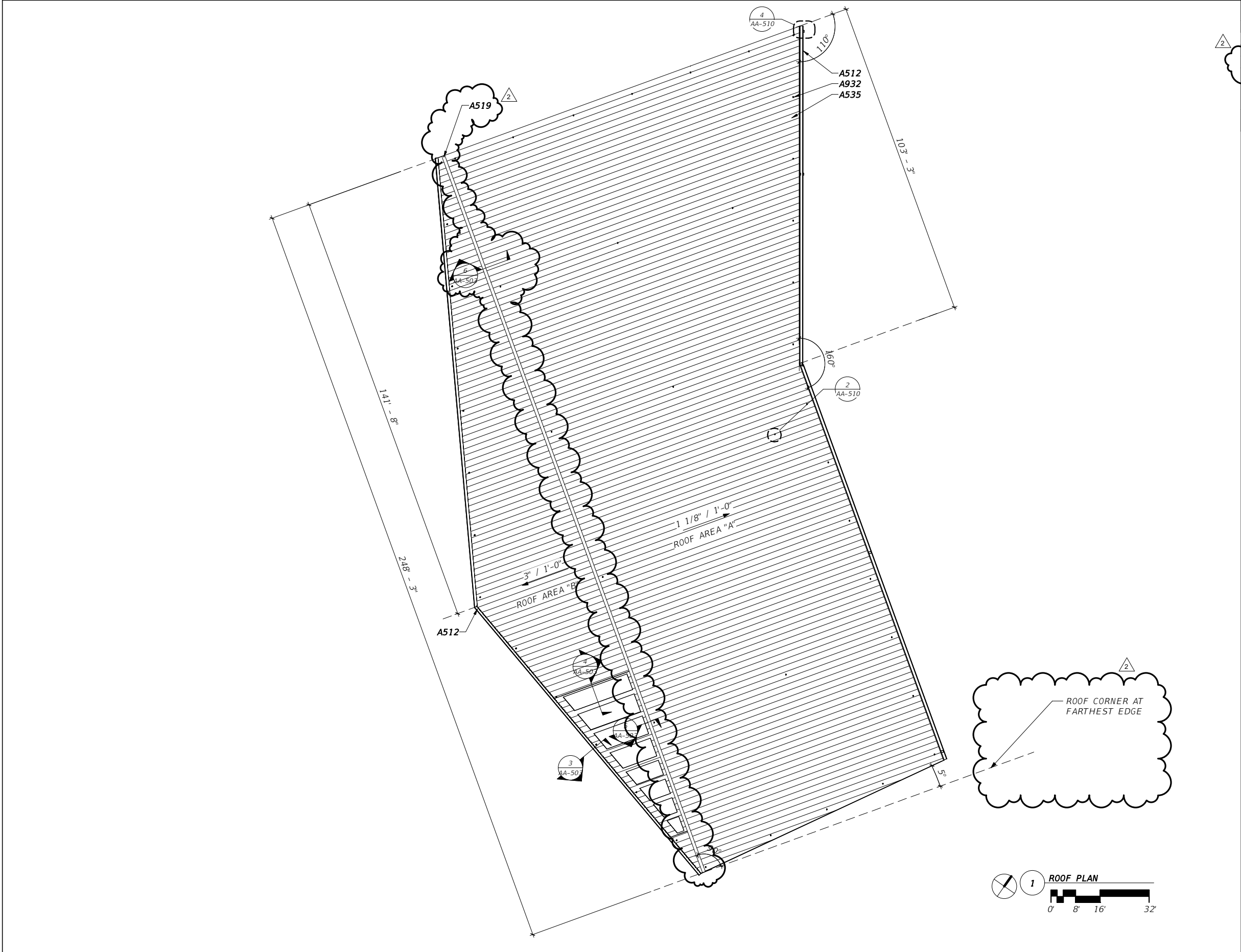

KEYNOTE LEGEND	
NO.	DESCRIPTION
A512	METAL GUTTER AND DOWNSPOUT ASSEMBLY, TYP.
A519	METAL RIDGE CAP BY STANDING SEAM ROOF MFR, TYP.
A535	STANDING SEAM METAL ROOFING SYSTEM WITH CONCEALED FASTENERS ON APPROVED 40 MIL PELL & STICK UNDERLAYMENT ON APA RATED INSULATION/PLYWOOD COMPOSITE SUBSTRATE, TYP.
A932	LIGHTNING PROTECTION SYSTEM, REFER TO ELECTRICAL, TYP.

ROOF PLAN NOTES:

1. ROOF AREA DRAINAGE CALCULATIONS BASED ON SHEET METAL & AIR CONDITIONING CONTRACTORS' NATIONAL ASSOCIATION (SMACNA) DOWNSPOUT & GUTTER SIZING CALCULATOR:
*100 YEAR STORM (RAINFALL INTENSITY OF 10.8 IN/HR FOR RAINFALL AVERAGES IN TAMPA)
- ROOF DESIGN AREA "A":
TOTAL AREA = 23,035 SF
*GUTTER LENGTH SERVING DESIGN AREA = 240'-0"
*8.5" X 11" GUTTER REQUIRED PER SMACNA
*9" x 12" GUTTER PROVIDED
*8" ROUND DOWNSPOUTS REQUIRED (5 TOTAL)
*10" x 10" DOWNSPOUTS PROVIDED (5 TOTAL)
- ROOF DESIGN AREA "B":
TOTAL AREA = 4,480 SF
*GUTTER LENGTH SERVING DESIGN AREA = 261'-0"
*4.5" X 6" GUTTER REQUIRED PER SMACNA
*6" x 10" GUTTER PROVIDED
*3" x 4" RECTANGULAR DOWNSPOUTS REQUIRED (6 TOTAL)
*7" x 11" DOWNSPOUT PROVIDED (2 TOTAL) = 155 SQIN

No.	Date	Issue / Revision
2	8/25/25	ADDENDUM 2



ERIC LUTTMANN, AIA
AR 97111

WGI, INC.
3111 W. DR. MARTIN LUTHER KING JR. BLVD.
SUITE 375
TAMPA, FL 33607

FLORIDA-ALABAMA TPO		
ROAD NAME	COUNTY	FINANCIAL PROJECT ID
NORTH W STREET	ESCAMBIA	451524-1-38-01

ROOF PLAN

DWG NO.
AA-109
SHEET NO.

THE OFFICIAL RECORD OF THIS SHEET IS THE ELECTRONIC FILE DIGITALLY SIGNED AND SEALED UNDER RULE 61G1-16.005, F.A.C. GENERAL DISCLAIMER: TO THE BEST OF THE ARCHITECT'S OR ENGINEER'S KNOWLEDGE, THE PLANS AND SPECIFICATIONS COMPLY WITH THE APPLICABLE MINIMUM BUILDING CODES AND THE APPLICABLE FIRE SAFETY STANDARD AS DETERMINED BY THE LOCAL AUTHORITY IN ACCORDANCE WITH FBC 1108.4.4 AND CHAPTER 63, FLORIDA STATUTES.

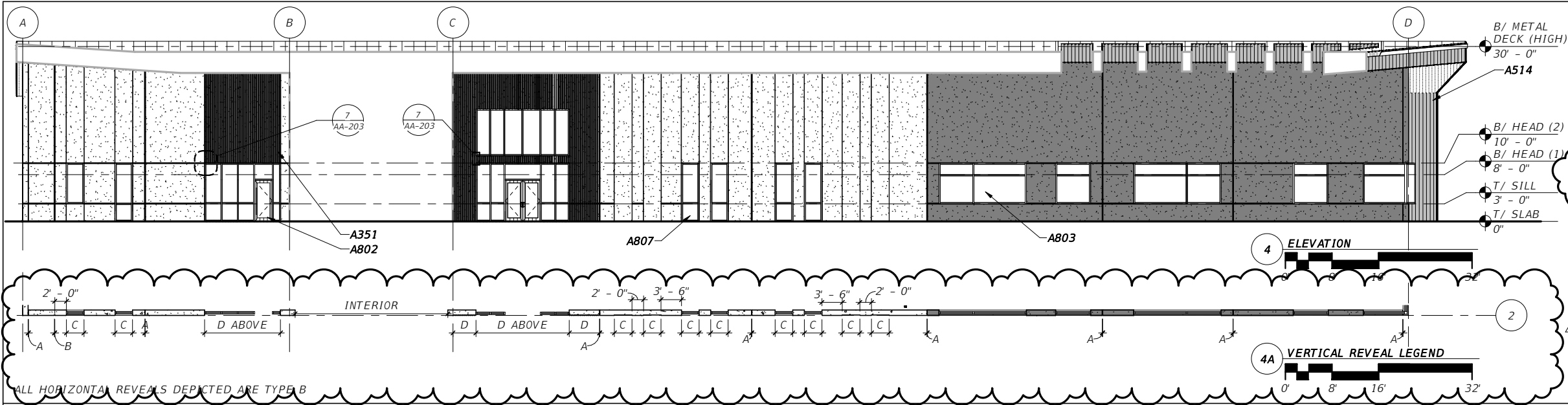

KEYNOTE LEGEND	
NO.	DESCRIPTION
A329	CONCRETE REVEAL, TYP. REFER TO REVEAL PROFILE DETAILS FOR ADDITIONAL INFORMATION
A346	LARGE CONCRETE REVEAL. ALIGN TO OPENING WHEN APPLICABLE, REFER TO REVEAL PROFILE DETAILS FOR ADDITIONAL INFORMATION
A349	CAST IN PLACE CONCRETE BENCH, REFER TO 3/AC-113
A351	CONCRETE FORMLINER
A512	METAL GUTTER AND DOWNSPOUT ASSEMBLY, TYP.
A514	ALUMINUM WALL PANEL SYSTEM WITH INTEGRAL DRIP EDGE INSTALLED PER MFR INSTRUCTIONS, TYP.
A535	STANDING SEAM METAL ROOFING SYSTEM WITH CONCEALED FASTENERS ON APPROVED 40 MIL PEEL & STICK UNDERLAYMENT ON APA RATED INSULATION/PLYWOOD COMPOSITE SUBSTRATE, TYP.
A802	ALUMINUM STOREFRONT DOOR
A803	ALUMINUM STOREFRONT SYSTEM
A807	INTERIOR STOREFRONT SYSTEM, TYP

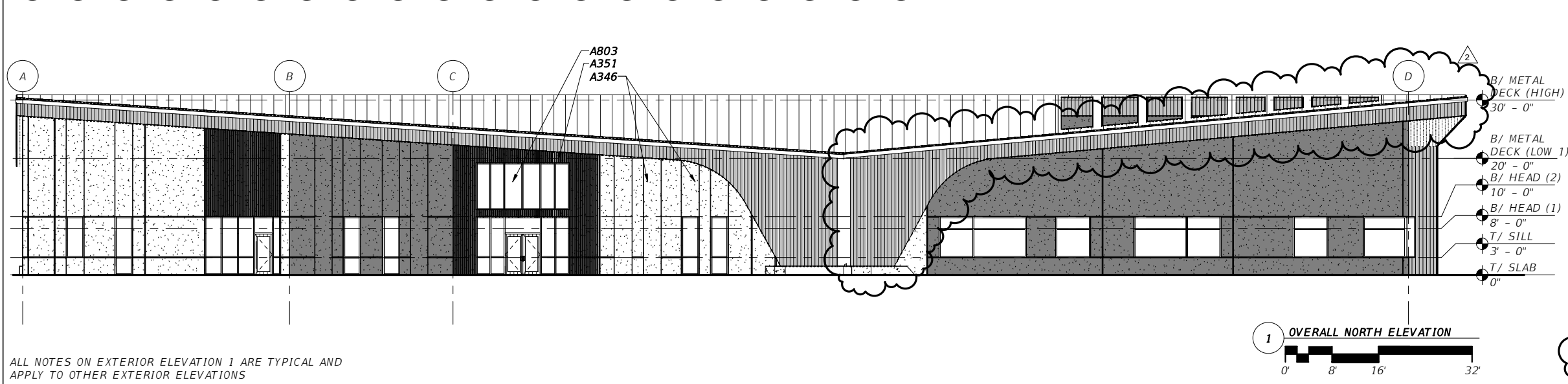
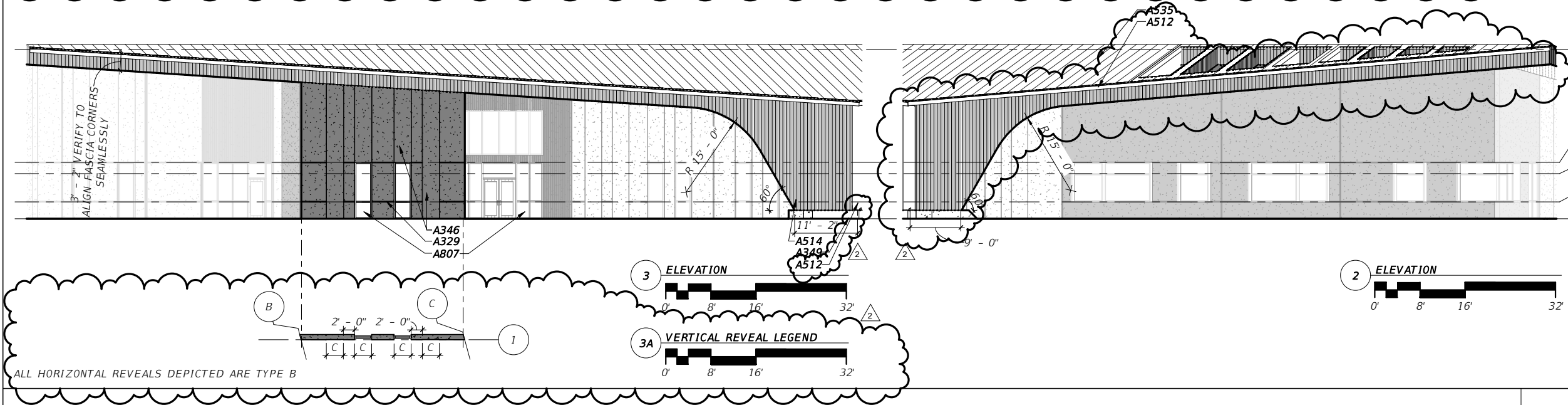

FINISH LEGEND	
	METAL PANEL SYSTEM
	CONCRETE TILT UP PANEL
	CONCRETE TILT UP ACCENT PANEL (EXTERIOR FACE ONLY)
	FORMLINER (AT ACCENT AND STANDARD FINISH RESPECTIVELY)

No.	Date	Issue / Revision
2	8/25/25	ADDENDUM 2



ERIC LUTTMANN, AIA
AR 97111

WGI, INC.
3111 W. DR. MARTIN LUTHER KING JR. BLVD.
SUITE 375
TAMPA, FL 33607

FLORIDA-ALABAMA TPO		
ROAD NAME	COUNTY	FINANCIAL PROJECT ID
NORTH W STREET	ESCAMBIA	451524-1-38-01

EXTERIOR ELEVATIONS (1)	
DWG NO.	AA-201
SHEET NO.	

THE OFFICIAL RECORD OF THIS SHEET IS THE ELECTRONIC FILE DIGITALLY SIGNED AND SEALED UNDER RULE 61G1-16.005, F.A.C. GENERAL DISCLAIMER: TO THE BEST OF THE ARCHITECT'S OR ENGINEER'S KNOWLEDGE, THE PLANS AND SPECIFICATIONS COMPLY WITH THE APPLICABLE MINIMUM BUILDING CODES AND THE APPLICABLE FIRE SAFETY STANDARD AS DETERMINED BY THE LOCAL AUTHORITY IN ACCORDANCE WITH FBC 1108.4.4 AND CHAPTER 63, FLORIDA STATUTES.

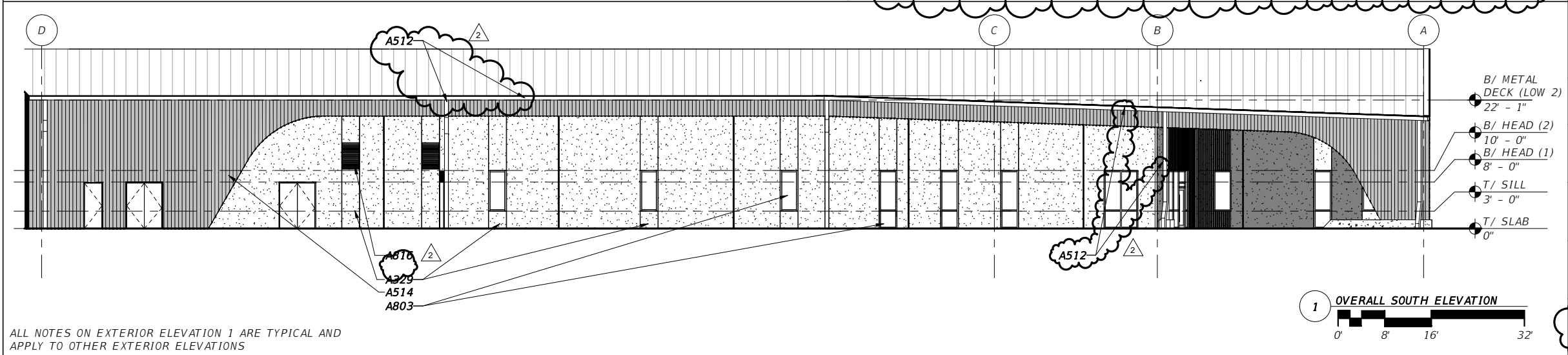
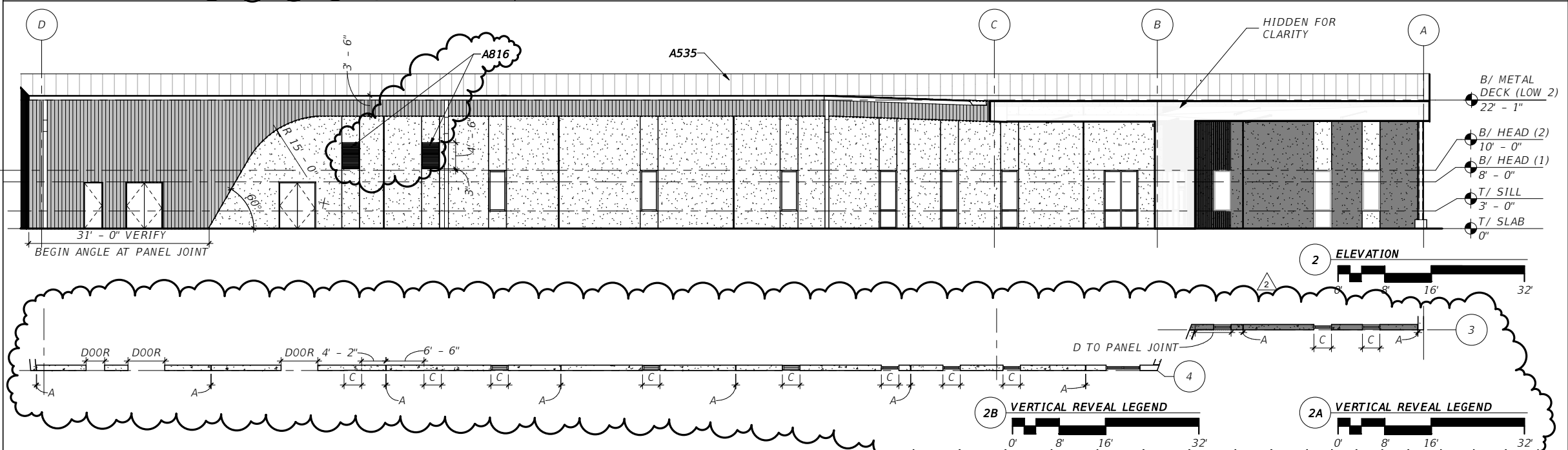
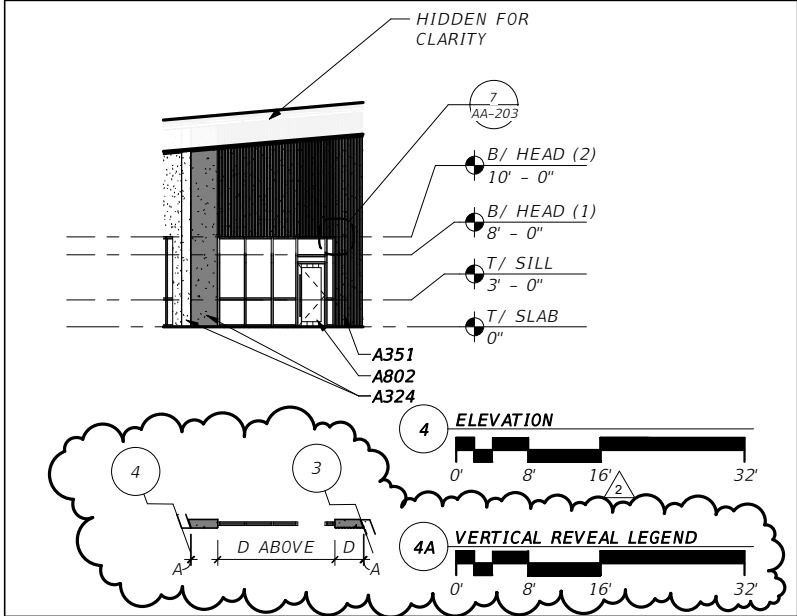

ALL NOTES ON EXTERIOR ELEVATION 1 ARE TYPICAL AND APPLY TO OTHER EXTERIOR ELEVATIONS

No.	Date	Issue / Revision
2	8/25/25	ADDENDUM 2



ERIC LUTTMANN, AIA
AR 97111

WGI, INC.
3111 W. DR. MARTIN LUTHER KING JR. BLVD.
SUITE 375
TAMPA, FL 33607

FLORIDA-ALABAMA TPO

ROAD NAME	COUNTY	FINANCIAL PROJECT ID
NORTH W STREET	ESCAMBIA	451524-1-38-01

EXTERIOR ELEVATIONS (2)

DWG NO.
AA-202
SHEET NO.

KEYNOTE LEGEND

NO.	DESCRIPTION
A324	CONCRETE TILT UP PANEL, TYP.
A329	CONCRETE REVEAL, TYP. REFER TO REVEAL PROFILE DETAILS FOR ADDITIONAL INFORMATION
A349	CAST IN PLACE CONCRETE BENCH, REFER TO 3/AC-113
A351	CONCRETE FORMLINER
A512	METAL SILL AND DOWNSPOUT ASSEMBLY, TYP.
A514	ALUMINUM WALL PANEL SYSTEM WITH INTEGRAL DRIP EDGE INSTALLED PER MFR INSTRUCTIONS, TYP.
A535	STANDING SEAM METAL ROOFING SYSTEM WITH CONCEALED FASTENERS ON APPROVED 40 MIL PEEL & STICK UNDERLAYMENT ON APA RATED INSULATION/PLYWOOD COMPOSITE SUBSTRATE, TYP.
A802	ALUMINUM STOREFRONT DOOR
A803	ALUMINUM STOREFRONT SYSTEM
A816	MECHANICAL LOUVER

FINISH LEGEND

	METAL PANEL SYSTEM
	CONCRETE TILT UP PANEL
	CONCRETE TILT UP ACCENT PANEL (EXTERIOR FACE ONLY)
	FORMLINER (AT ACCENT AND STANDARD FINISH RESPECTIVELY)

THE OFFICIAL RECORD OF THIS SHEET IS THE ELECTRONIC FILE DIGITALLY SIGNED AND SEALED UNDER RULE 61G1-16.005, F.A.C. GENERAL DISCLAIMER: TO THE BEST OF THE ARCHITECT'S OR ENGINEER'S KNOWLEDGE, THE PLANS AND SPECIFICATIONS COMPLY WITH THE APPLICABLE MINIMUM BUILDING CODES AND THE APPLICABLE FIRE SAFETY STANDARD AS DETERMINED BY THE LOCAL AUTHORITY IN ACCORDANCE WITH FBC 1108.4.4 AND CHAPTER 63, FLORIDA STATUTES.

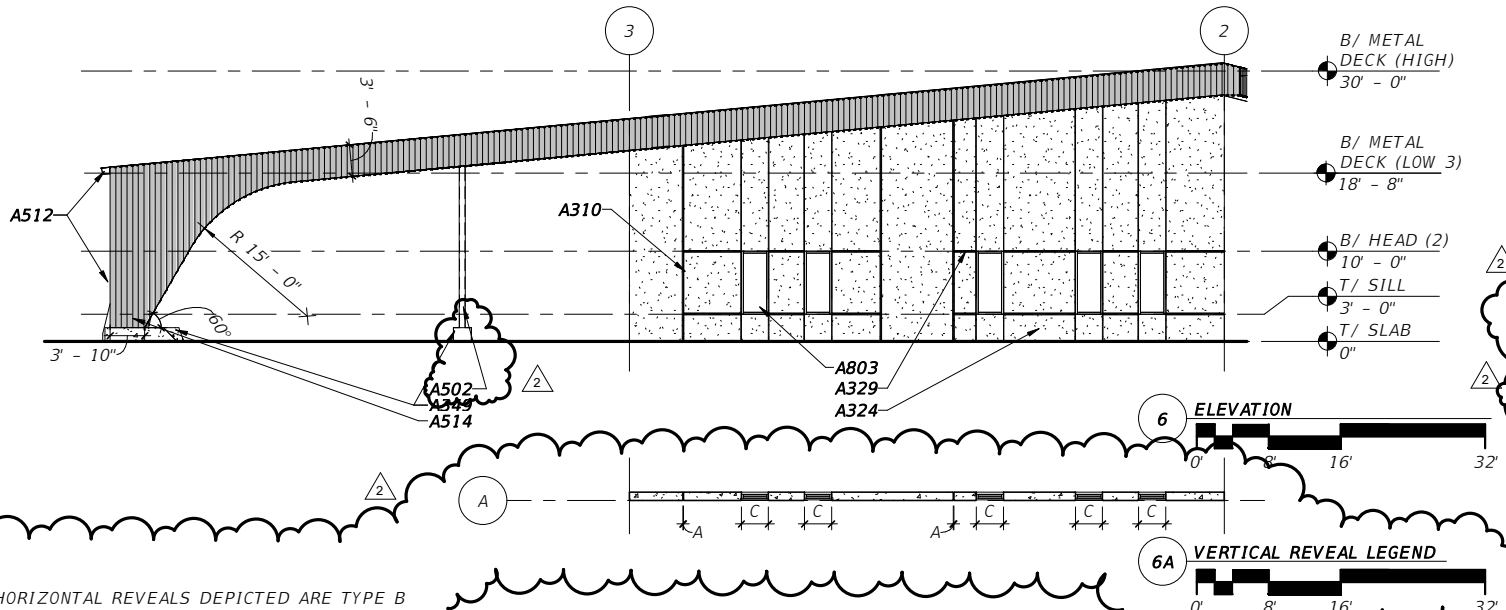
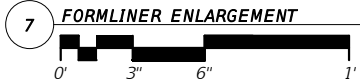
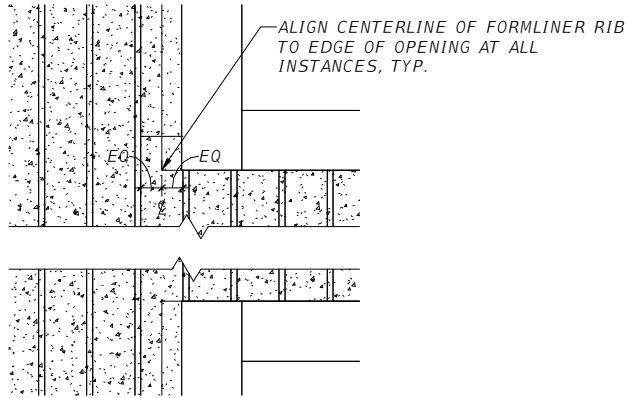

ALL HORIZONTAL REVEALS DEPICTED ARE TYPE B

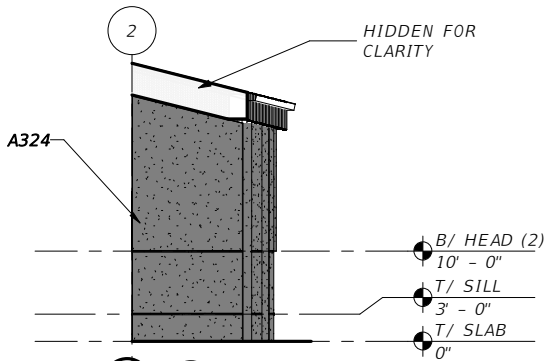

ALL HORIZONTAL REVEALS DEPICTED ARE TYPE B

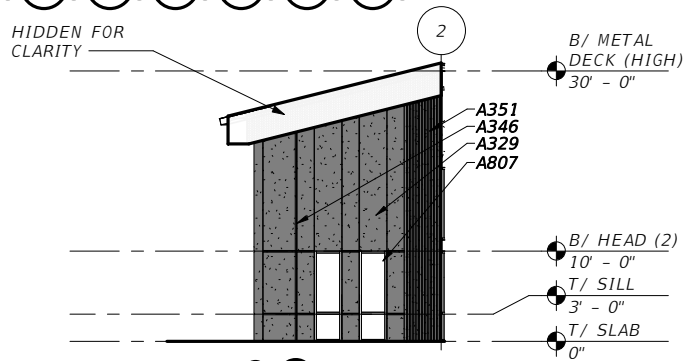

ALL HORIZONTAL REVEALS DEPICTED ARE TYPE B

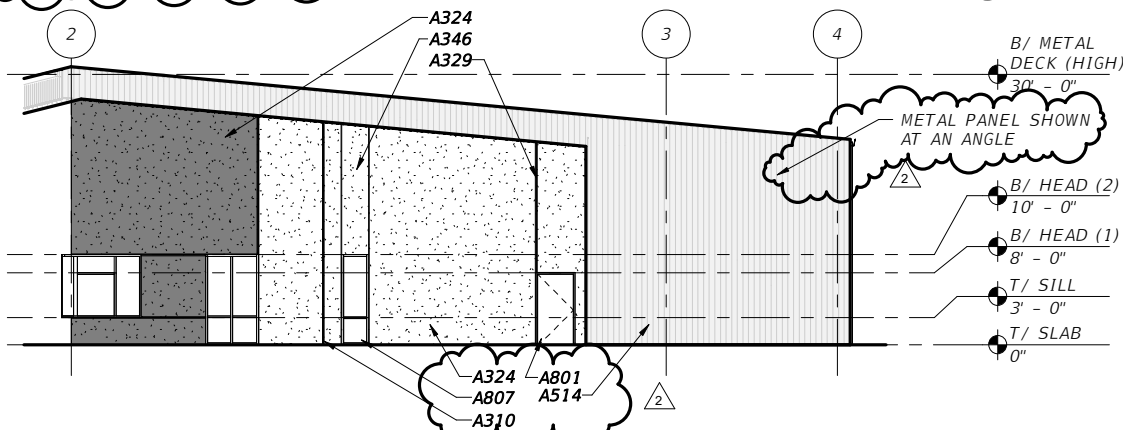
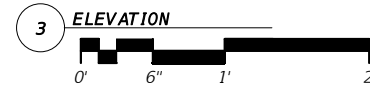
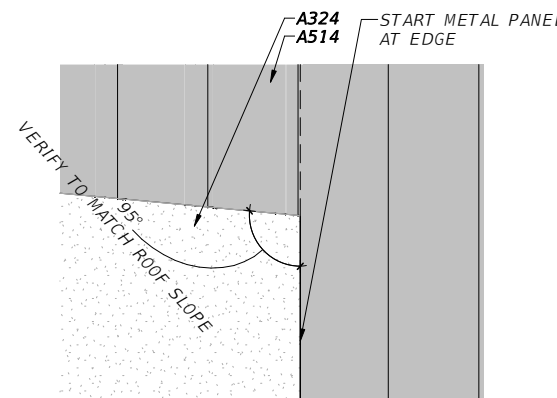

ALL HORIZONTAL REVEALS DEPICTED ARE TYPE B

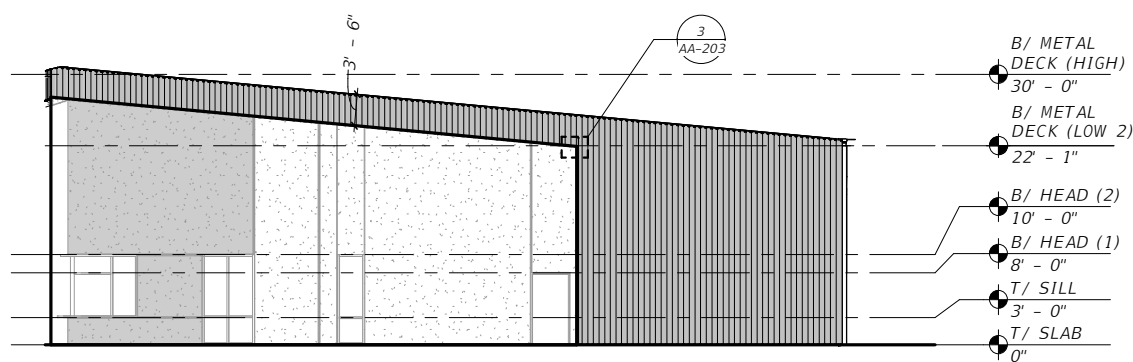

ALL NOTES ON EXTERIOR ELEVATION 1 ARE TYPICAL AND APPLY TO OTHER EXTERIOR ELEVATIONS

KEYNOTE LEGEND	
NO.	DESCRIPTION
A310	TILT-UP PANEL JOINT WITH BACKER ROD & SEALANT CONT. ALL AROUND, TYP.
A324	CONCRETE TILT UP PANEL, TYP.
A329	CONCRETE REVEAL, TYP. REFER TO REVEAL PROFILE DETAILS FOR ADDITIONAL INFORMATION
A346	LARGE CONCRETE REVEAL. ALIGN TO OPENING WHEN APPLICABLE, REFER TO REVEAL PROFILE DETAILS FOR ADDITIONAL INFORMATION
A349	CAST IN PLACE CONCRETE BENCH, REFER TO 3/AC-113
A51	CONCRETE FORMLINER
A502	ARCHITECTURAL EXPOSED STRUCTURAL STEEL COLUMN, REFER TO STRUCTURAL
A512	METAL BUTTERFLY AND DRAINAGE ASSEMBLY, TYP.
A514	ALUMINUM WALL PANEL SYSTEM WITH INTEGRAL DRIP EDGE INSTALLED PER MFR INSTRUCTIONS, TYP.
A801	HOLLOW METAL DOOR & FULLY GRADED FRAME
A803	ALUMINUM STOREFRONT SYSTEM
A807	INTERIOR STOREFRONT SYSTEM, TYP

FINISH LEGEND



METAL PANEL SYSTEM



CONCRETE TILT UP PANEL



CONCRETE TILT UP ACCENT PANEL (EXTERIOR FACE ONLY)



FORMLINER (AT ACCENT AND STANDARD FINISH RESPECTIVELY)

No.	Date	Issue / Revision
2	8/25/25	ADDENDUM 2



ERIC LUTTMANN, AIA
AR 97111
WGI, INC.
3111 W. DR. MARTIN LUTHER KING JR. BLVD.
SUITE 375
TAMPA, FL 33607

FLORIDA-ALABAMA TPO

ROAD NAME	COUNTY	FINANCIAL PROJECT ID
NORTH W STREET	ESCAMBIA	451524-1-38-01

EXTERIOR ELEVATIONS (3)

DWG NO.
AA-203
SHEET NO.

THE OFFICIAL RECORD OF THIS SHEET IS THE ELECTRONIC FILE DIGITALLY SIGNED AND SEALED UNDER RULE 61G1-16.005, F.A.C. GENERAL DISCLAIMER: TO THE BEST OF THE ARCHITECT'S OR ENGINEER'S KNOWLEDGE, THE PLANS AND SPECIFICATIONS COMPLY WITH THE APPLICABLE MINIMUM BUILDING CODES AND THE APPLICABLE FIRE SAFETY STANDARD AS DETERMINED BY THE LOCAL AUTHORITY IN ACCORDANCE WITH FBC 1108.4.4 AND CHAPTER 63, FLORIDA STATUTES.

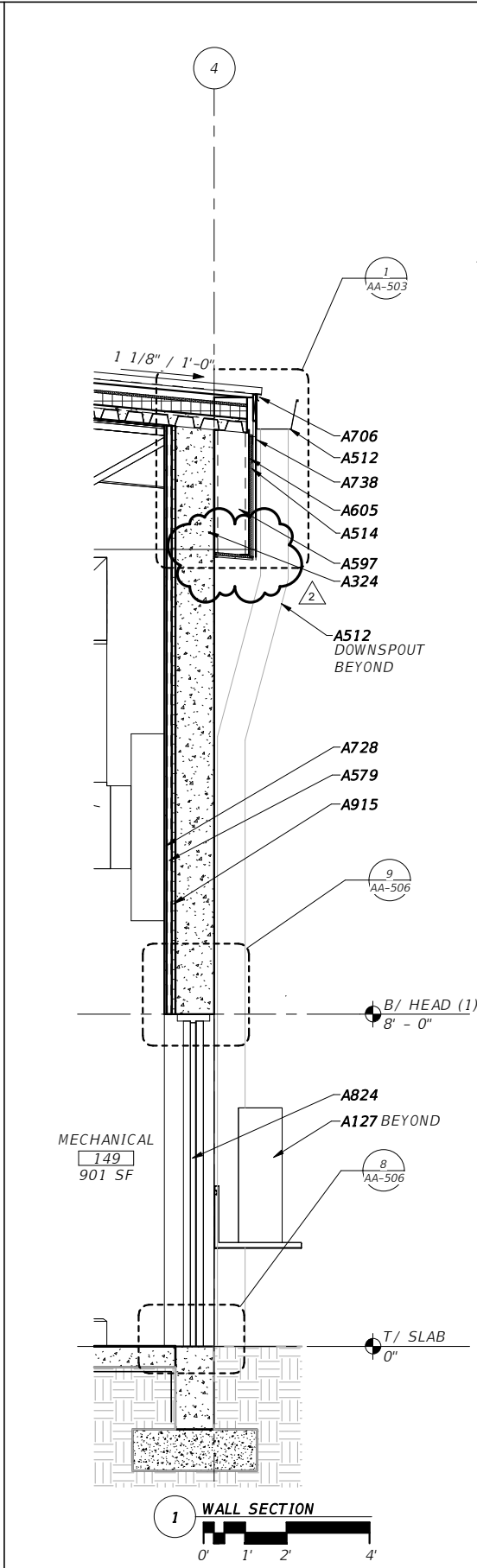
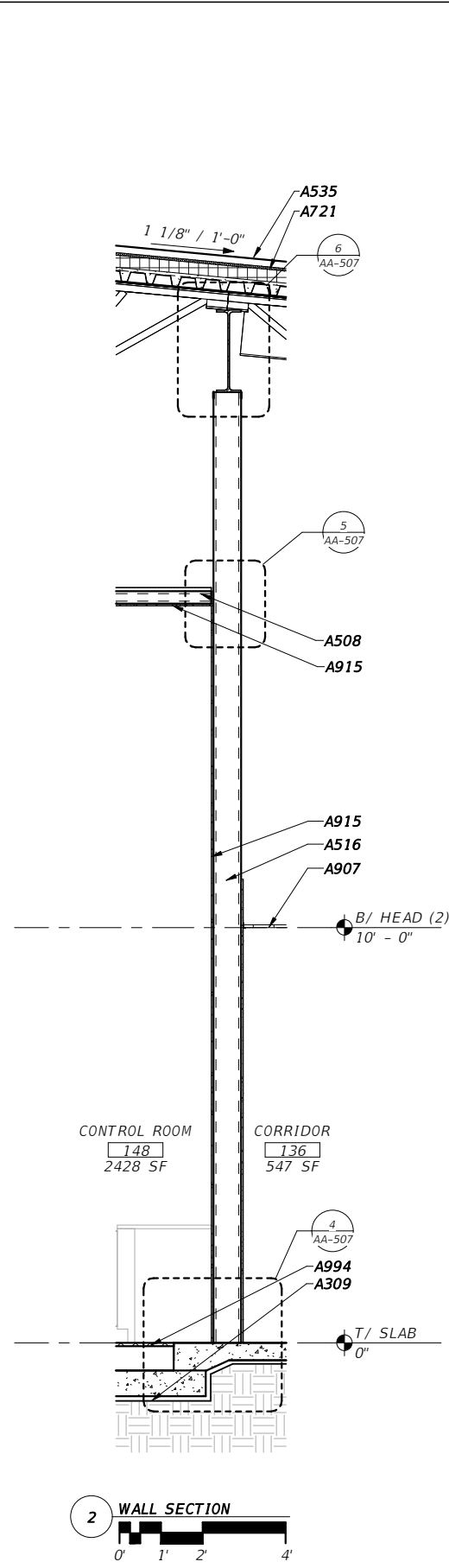
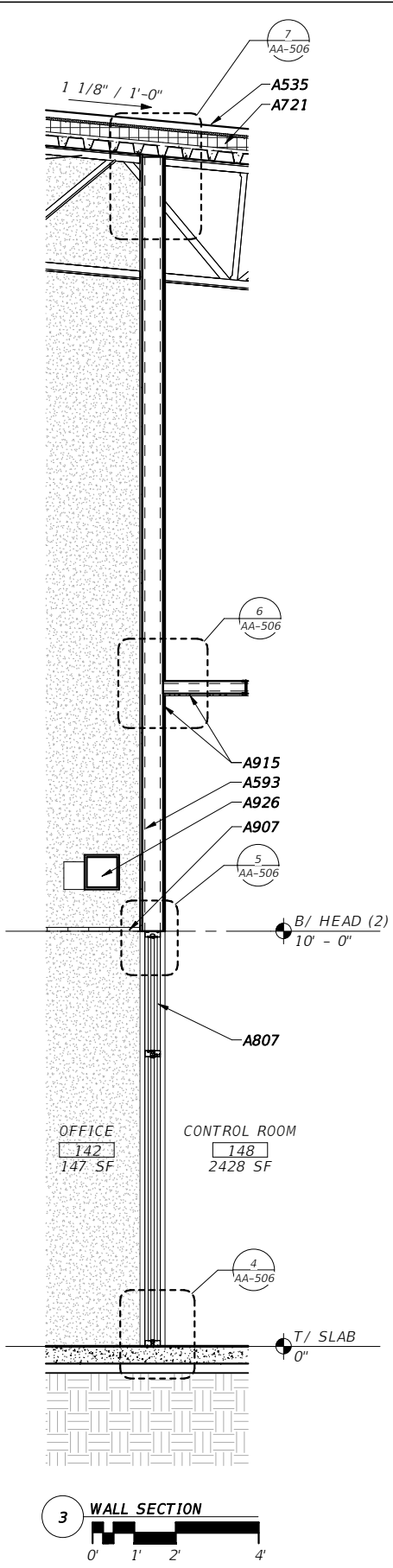
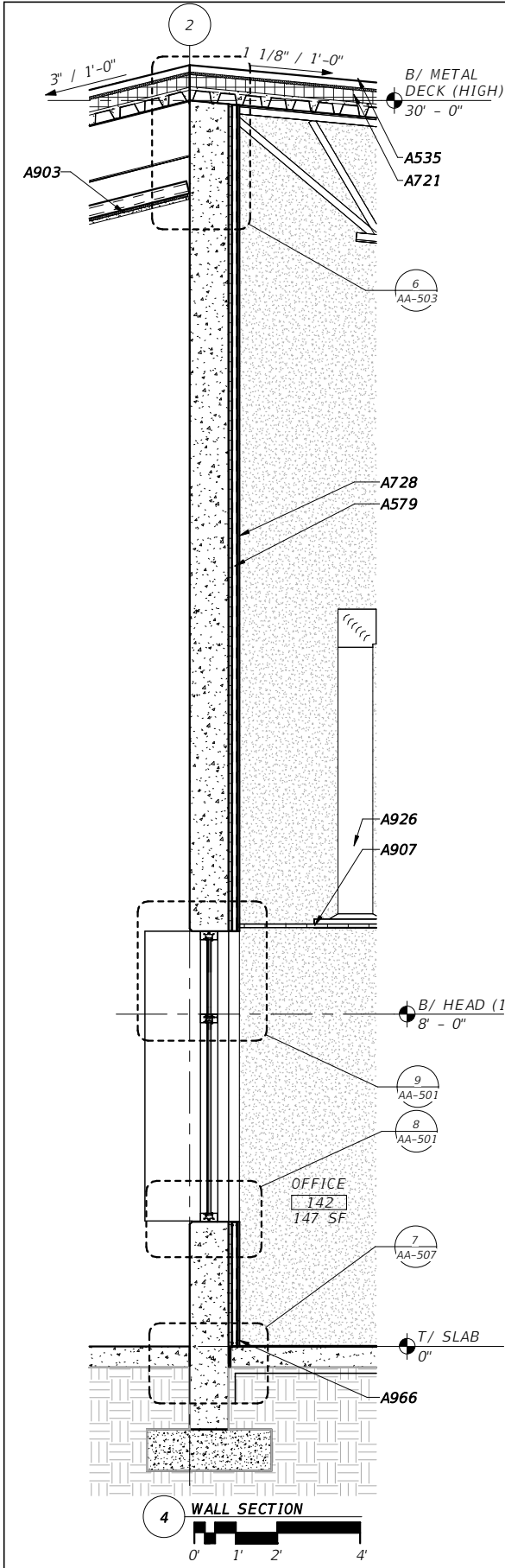

ALL NOTES ON WALL SECTION 1 ARE TYPICAL AND APPLY TO OTHER WALL SECTIONS

KEYNOTE LEGEND	
NO.	DESCRIPTION
A127	CONDENSING UNIT, REFER TO MECHANICAL
A309	MEMBRANE VAPOR BARRIER WITH SLAB EDGES SEALED PER MANUFACTURER'S RECOMMENDED INSTALLATION INSTRUCTIONS, TYP.
A324	CONCRETE TILT UP PANEL, TYP.
A508	3 5/8" METAL STUDS @ 16" O.C.
A512	METAL GUTTER AND DOWNSPOUT ASSEMBLY, TYP.
A514	ALUMINUM WALL PANEL SYSTEM WITH INTEGRAL DRIP EDGE INSTALLED PER MFR INSTRUCTIONS, TYP.
A516	6" METAL STUD
A535	STANDING SEAM METAL ROOFING SYSTEM WITH CONCEALED FASTENERS ON APPROVED 40 MIL PEEL & STICK UNDERLAYMENT ON APA RATED INSULATION/ PLYWOOD COMPOSITE SUBSTRATE, TYP.
A579	1 1/2" METAL STUD @ 16" O.C.
A593	6" METAL STUD
A597	12" METAL STUD
A605	3/4" PLYWOOD SHEATHING WITH 60 MIL PEEL & STICK MEMBRANE VAPOR RETARDER, TYP.
A706	FABRICATED METAL FLASHING SYSTEM WITH CONT. CLEAT & DRIP EDGE
A721	MIN. R-25 RIGID INSULATION BOARD, TYP.
A728	1" R-5.7 RIGID INSULATION BOARD GLUED TO TILT PANELS CONTINUOUS TO DECK, TYP.
A738	MEMBRANE COUNTER FLASHING
A807	INTERIOR STOREFRONT SYSTEM, TYP.
A824	METAL DOOR AND FRAME, REFER TO DOOR SCHEDULE AND OPENING TYPES FOR ADDITIONAL INFORMATION
A903	7/8" THICK GALV. METAL LATH & STUCCO SYSTEM ON 60 MIL PEEL & STICK MEMBRANE VAPOR RETARDER ON 3/4" PLYWOOD SHEATHING
A907	SUSPENDED ACOUSTICAL CEILING SYSTEM
A915	5/8" GYPSUM WALL BOARD, TYP.
A926	DUCTWORK SYSTEM, REFER TO MECHANICAL, TYP.
A966	2 1/2" RESILIENT WALL BASE
A994	RAISED FLOOR SYSTEM WITH PANELS OF SOLID MATERIAL, TYP.

No.	Date	Issue / Revision
2	8/25/25	ADDENDUM 2



ERIC LUTTMANN, AIA
AR 97111
WGI, INC.
3111 W. DR. MARTIN LUTHER KING JR. BLVD.
SUITE 375
TAMPA, FL 33607

FLORIDA-ALABAMA TPO

ROAD NAME	COUNTY	FINANCIAL PROJECT ID
NORTH W STREET	ESCAMBIA	451524-1-38-01

WALL SECTIONS (1)

DWG NO.

AA-302

SHEET NO.

THE OFFICIAL RECORD OF THIS SHEET IS THE ELECTRONIC FILE DIGITALLY SIGNED AND SEALED UNDER RULE 61G1-16.005, F.A.C. GENERAL DISCLAIMER: TO THE BEST OF THE ARCHITECT'S OR ENGINEER'S KNOWLEDGE, THE PLANS AND SPECIFICATIONS COMPLY WITH THE APPLICABLE MINIMUM BUILDING CODES AND THE APPLICABLE FIRE SAFETY STANDARD AS DETERMINED BY THE LOCAL AUTHORITY IN ACCORDANCE WITH FBC 1108.4.4 AND CHAPTER 63, FLORIDA STATUTES.

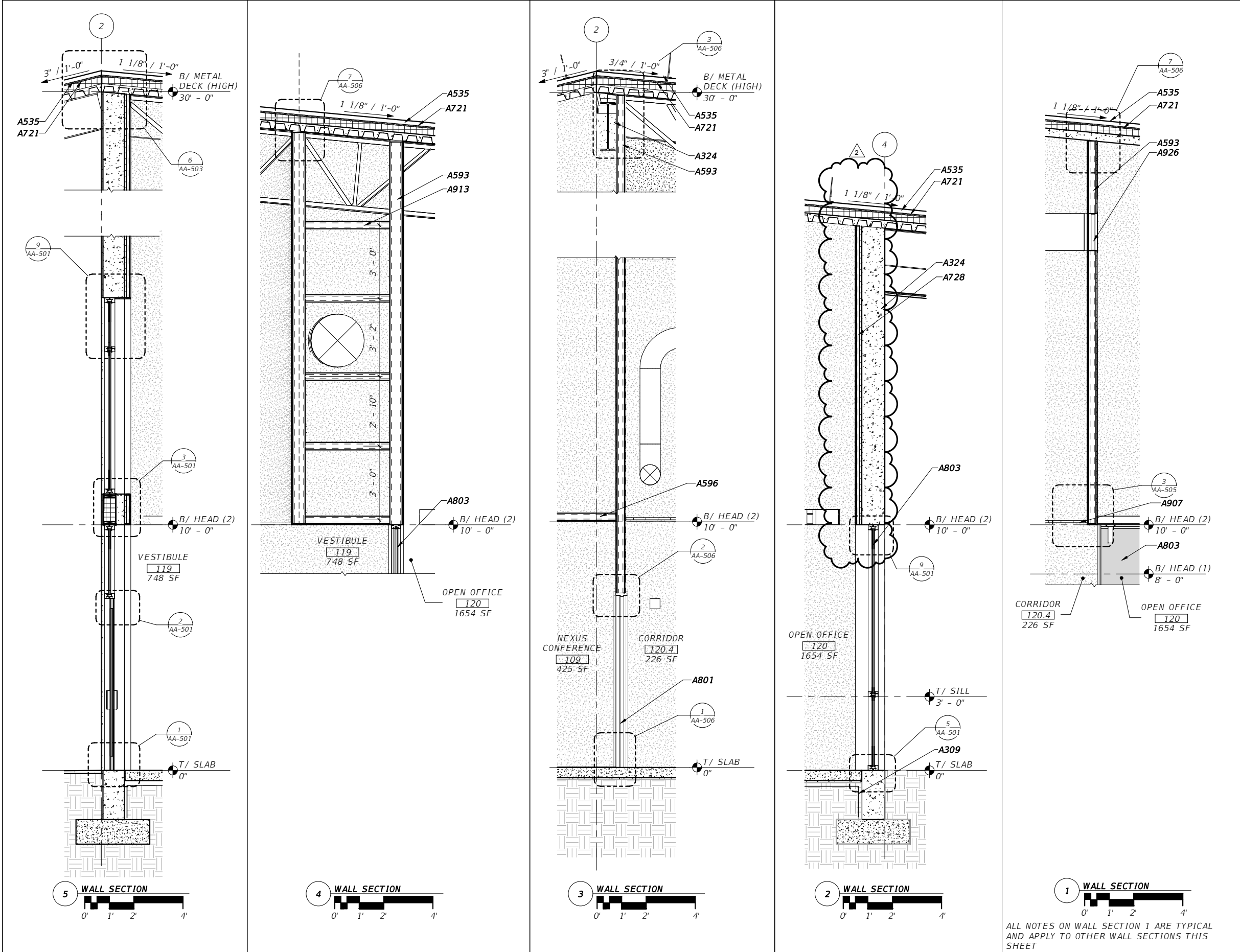

KEYNOTE LEGEND	
NO.	DESCRIPTION
A309	MEMBRANE VAPOR BARRIER WITH SLAB EDGES SEALED PER MANUFACTURER'S RECOMMENDED INSTALLATION INSTRUCTIONS, TYP.
A324	CONCRETE TILT UP PANEL, TYP.
A535	STANDING SEAM METAL ROOFING SYSTEM WITH CONCEALED FASTENERS ON APPROVED 40 MIL PEEL & STICK UNDERLAYMENT ON APA RATED INSULATION/PLYWOOD COMPOSITE SUBSTRATE, TYP.
A593	6" METAL STUD
A596	3 5/8" METAL STUDS WITH 5/8" GYP
A721	MIN. R-25 RIGID INSULATION BOARD, TYP
A728	1" R-5.7 RIGID INSULATION BOARD GLUED TO TILT PANELS CONTINUOUS TO DECK, TYP
A801	HOLLOW METAL DOOR & FULLY GROUTED FRAME
A803	ALUMINUM STOREFRONT SYSTEM
A907	SUSPENDED ACOUSTICAL CEILING SYSTEM
A913	3 5/8" METAL STUD BRACE MEMBER AT 4'-0" O.C. MAX, TYP.
A926	DUCTWORK SYSTEM, REFER TO MECHANICAL, TYP.

No.	Date	Issue / Revision
2	8/25/25	ADDENDUM 2



ERIC LUTTMANN, AIA
AR 97111

WGI, INC.
3111 W. DR. MARTIN LUTHER KING JR. BLVD.
SUITE 375
TAMPA, FL 33607

FLORIDA-ALABAMA TPO		
ROAD NAME	COUNTY	FINANCIAL PROJECT ID
NORTH W STREET	ESCAMBIA	451524-1-38-01

WALL SECTIONS (2)	
DWG NO.	AA-303
SHEET NO.	

THE OFFICIAL RECORD OF THIS SHEET IS THE ELECTRONIC FILE DIGITALLY SIGNED AND SEALED UNDER RULE 61G1-16.005, F.A.C. GENERAL DISCLAIMER: TO THE BEST OF THE ARCHITECT'S OR ENGINEER'S KNOWLEDGE, THE PLANS AND SPECIFICATIONS COMPLY WITH THE APPLICABLE MINIMUM BUILDING CODES AND THE APPLICABLE FIRE SAFETY STANDARD AS DETERMINED BY THE LOCAL AUTHORITY IN ACCORDANCE WITH FBC 1108.4.4 AND CHAPTER 63, FLORIDA STATUTES.

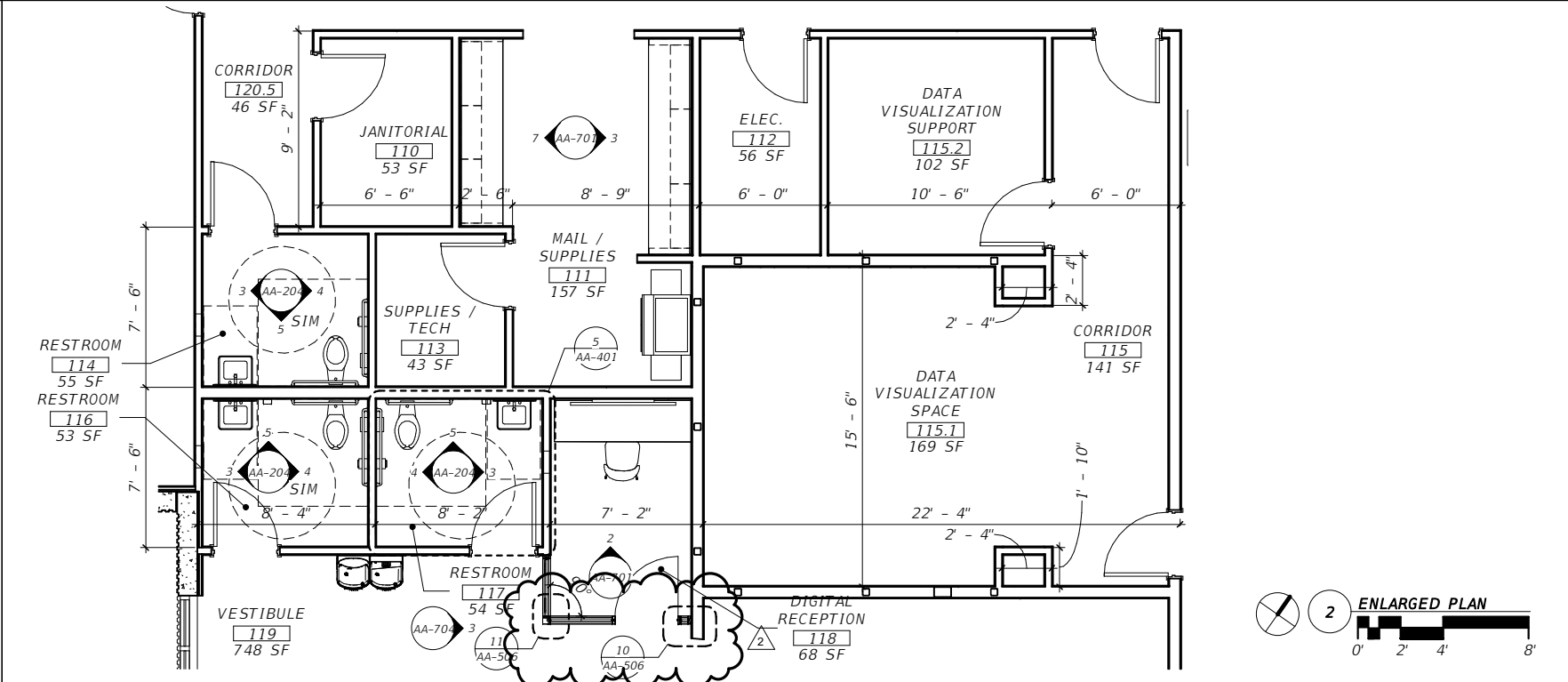
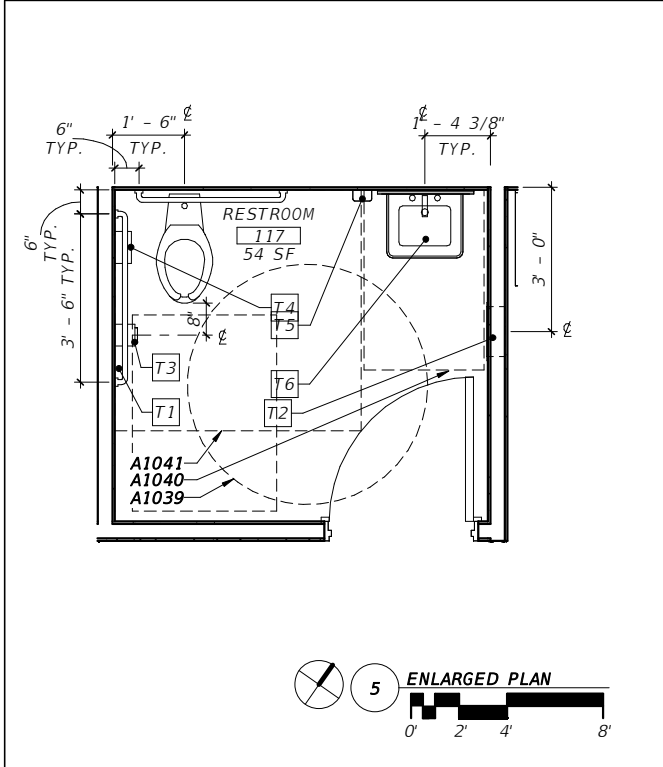

KEYNOTE LEGEND	
NO.	DESCRIPTION
A1039	5 FT DIA ADA TURNING RADIUS, TYP.
A1040	ADA ACCESSIBILITY 2'-6" X 4'-0" CLEAR FLOOR SPACE
A1041	ADA ACCESSIBILITY 5'-0" X 5'-0" TOILET CLEAR FLOOR SPACE

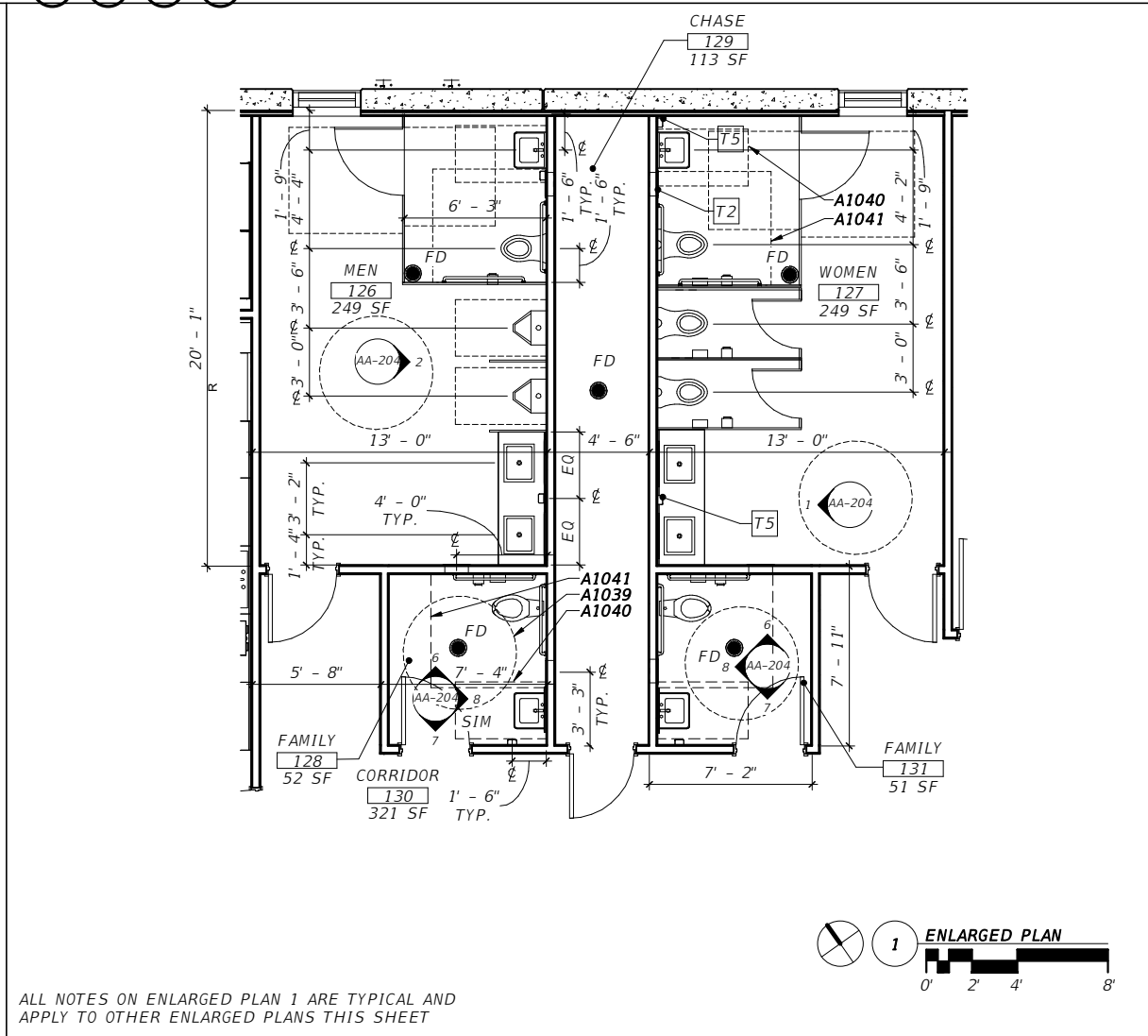
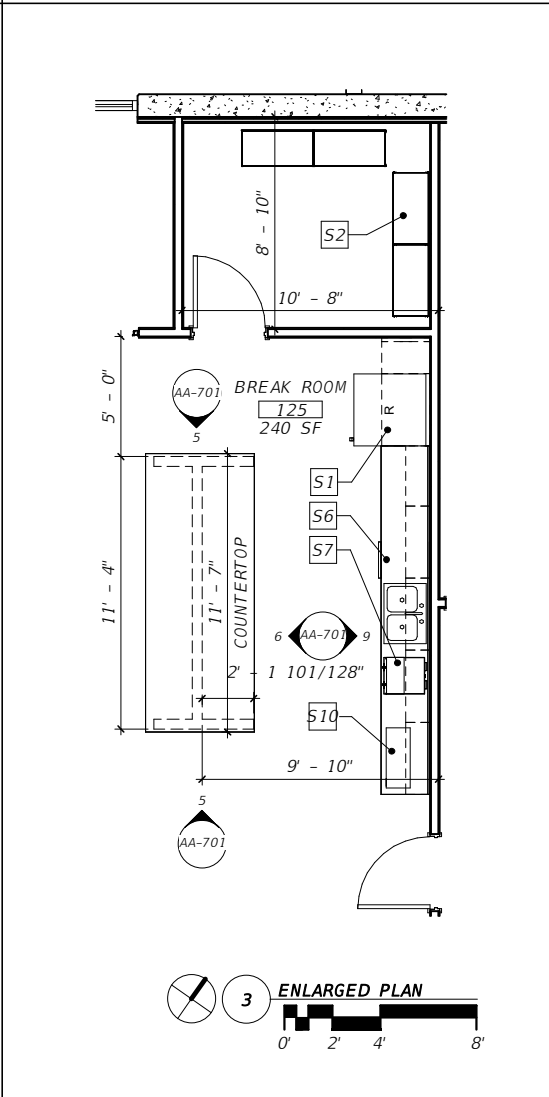
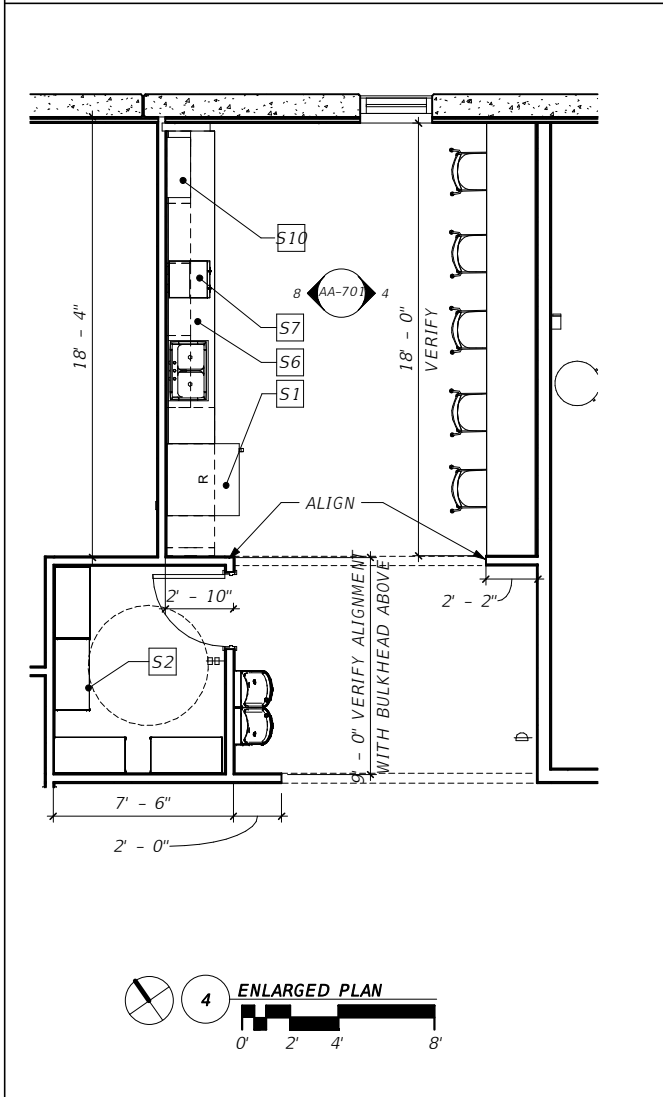

TOILET ACCESSORY SCHEDULE				
ITEM	PRODUCT DESCRIPTION	MFR	RESPONSIBILITY	MODEL ID
T1	ADA GRAB BAR	BOBRICK	CFCI	B-5806
T2	PAPER TOWEL DISPENSER AND WASTE DISPOSAL	BOBRICK	CFCI	B-43944
T3	TOILET TISSUE DISPENSER	BOBRICK	CFCI	B-2740
T4	FEMALE NAPKIN DISPOSAL	BOBRICK	CFCI	B-270
T5	SOAP DISPENSER	BOBRICK	CFCI	B-2013
T6	MIRROR	BOBRICK	CFCI	B-2908 2436
SPECIAL EQUIPMENT SCHEDULE				
ITEM	PRODUCT		RESPONSIBILITY	
S1	REFRIGERATOR		CFCI	
S2	STORAGE RACKS		OFOI	
S5	TV		OFOI	
S6	DISHWASHER		CFCI	
S7	COFFEE MAKER		OFOI	
S10	MICROWAVE		CFCI	
TOILET ACCESSORY NOTE:				
1. MODEL NUMBERS ARE PROVIDED AS BASIS OF DESIGN.				
2. ALL TOILET ACCESSORIES WITHIN ROOM 117 ARE TYPICAL AND APPLY TO ROOMS 114, 116, 128, AND 131.				
3. ALL ANNOTATIONS, TOILET ACCESSORIES WITHIN MEN (RM 126) AND WOMEN (RM 127) ARE APPLICABLE TO BOTH UON.				
NOTE: ALL FURNITURE TO BE OWNER FURNISHED, OWNER INSTALLED.				

No.	Date	Issue / Revision
2	8/25/25	ADDENDUM 2



ERIC LUTTMANN, AIA
AR 97111

WGI, INC.
3111 W. DR. MARTIN LUTHER KING JR. BLVD.
SUITE 375
TAMPA, FL 33607

FLORIDA-ALABAMA TPO		
ROAD NAME	COUNTY	FINANCIAL PROJECT ID
NORTH W STREET	ESCAMBIA	451524-1-38-01

ENLARGED PLANS (1)	
DWG NO.	AA-401
SHEET NO.	

THE OFFICIAL RECORD OF THIS SHEET IS THE ELECTRONIC FILE DIGITALLY SIGNED AND SEALED UNDER RULE 61G1-16.005, F.A.C.
GENERAL DISCLAIMER: TO THE BEST OF THE ARCHITECT'S OR ENGINEER'S KNOWLEDGE, THE PLANS AND SPECIFICATIONS COMPLY WITH THE APPLICABLE MINIMUM BUILDING CODES AND THE APPLICABLE FIRE SAFETY STANDARD AS DETERMINED BY THE LOCAL AUTHORITY IN ACCORDANCE WITH FBC 1108.4.4 AND CHAPTER 63, FLORIDA STATUTES.

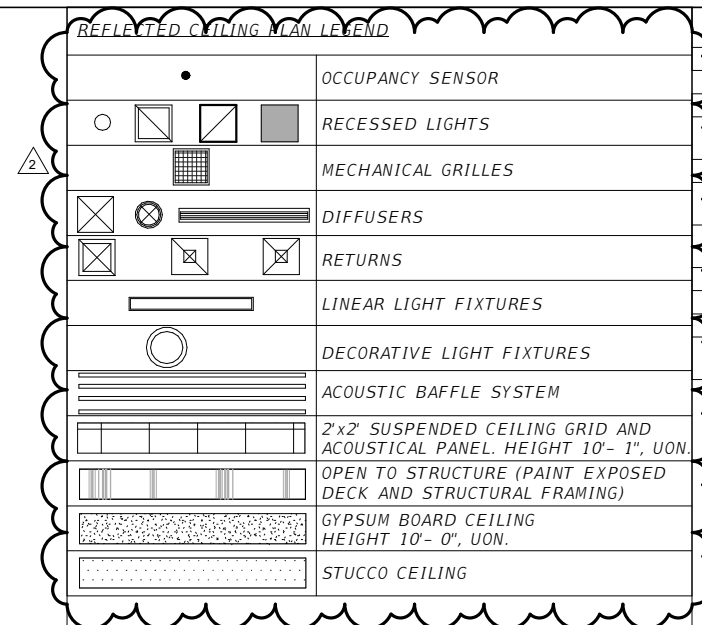

KEYNOTE LEGEND	
NO.	DESCRIPTION
A512	METAL GUTTER AND DOWNSPOUT ASSEMBLY, TYP.
A536	SUSPENDED 1" X 1" METAL UNISTRUT SYSTEM, SIZE APPROPRIATELY TO ATTACH LIGHTING FIXTURES
A907	SUSPENDED ACOUSTICAL CEILING SYSTEM
A921	SUSPENDED LIGHT FIXTURE CENTERED EVENLY BETWEEN ACOUSTICAL BAFFLES, REFER TO ELECTRICAL, TYP.
A923	RECESSED LIGHTING FIXTURE, REFER TO ELECTRICAL, TYP.
A926	DUCTWORK SYSTEM, REFER TO MECHANICAL, TYP.
A927	UNISTRUT CABLE CONNECTION TO DECK
A933	FREEFORM ACOUSTIC CEILING BAFFLE SYSTEM
A996	SURFACE MOUNTED LIGHT FIXTURE, REFER TO ELECTRICAL

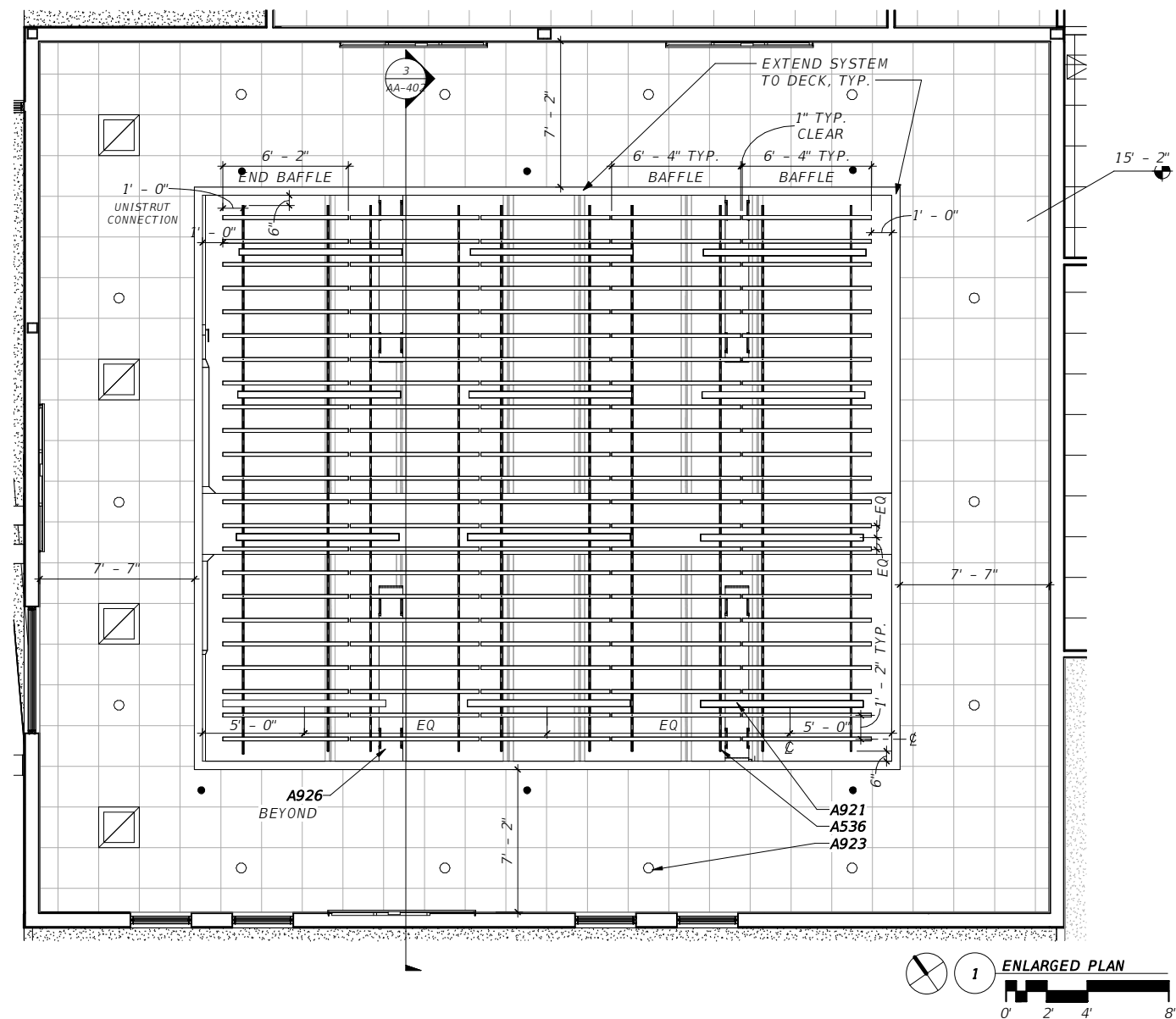
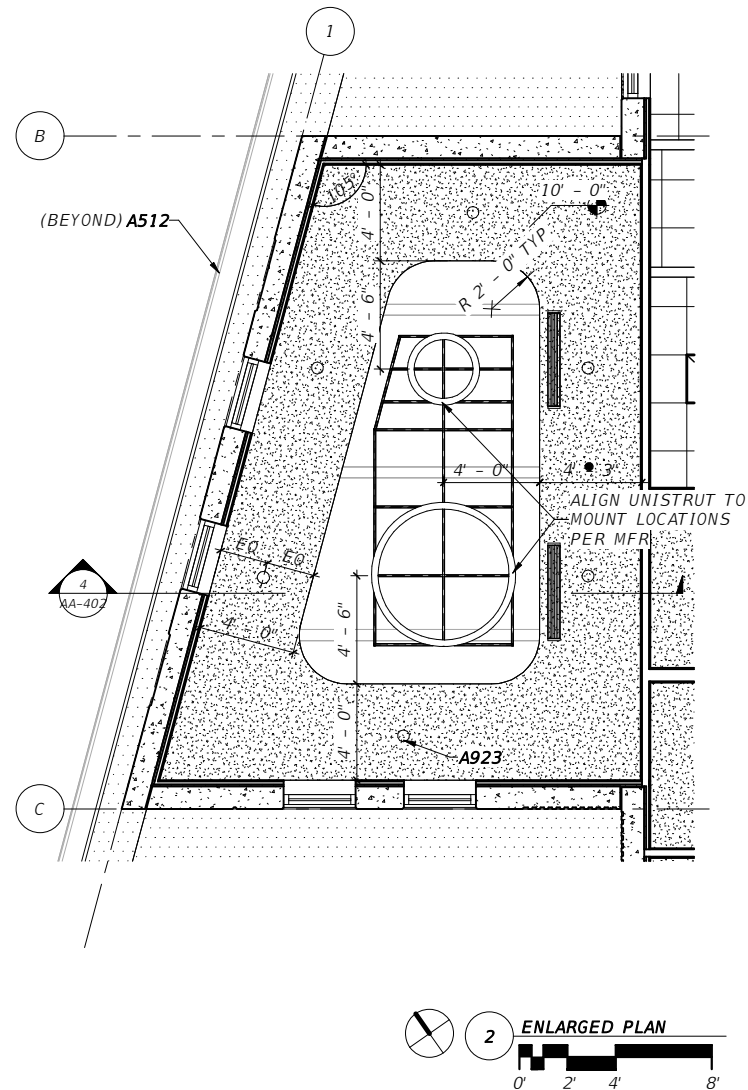

FLORIDA-ALABAMA TPO

ENLARGED PLANS (2)

DWG NO.
AA-402
SHEET NO.

THE OFFICIAL RECORD OF THIS SHEET IS THE ELECTRONIC FILE DIGITALLY SIGNED AND SEALED UNDER RULE 61G1-16.005, F.A.C.

GENERAL DISCLAIMER: TO THE BEST OF THE ARCHITECT'S OR ENGINEER'S KNOWLEDGE, THE PLANS AND SPECIFICATIONS COMPLY WITH THE APPLICABLE MINIMUM BUILDING CODES AND THE APPLICABLE FIRE SAFETY STANDARD AS DETERMINED BY THE LOCAL AUTHORITY IN ACCORDANCE WITH FBC 110.8.4.4 AND CHAPTER 63, FLORIDA STATUTES.

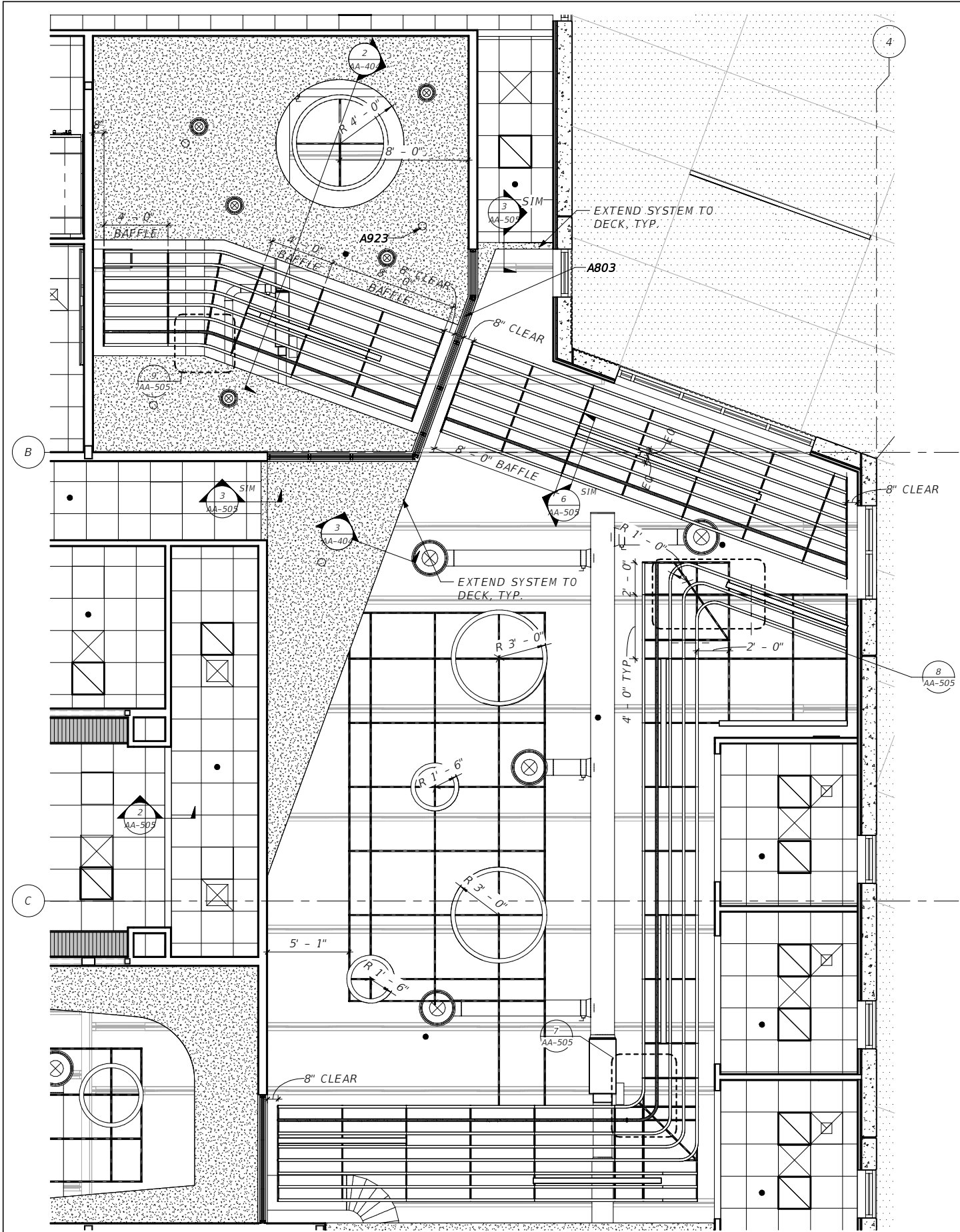

REFLECTED CEILING PLAN LEGEND	
	OCCUPANCY SENSOR
	RECESSED LIGHTS
	MECHANICAL GRILLES
	DIFFUSERS
	RETURNS
	LINEAR LIGHT FIXTURES
	DECORATIVE LIGHT FIXTURES
	ACOUSTIC BAFFLE SYSTEM
	2'x2' SUSPENDED CEILING GRID AND ACOUSTICAL PANEL. HEIGHT 10'- 1", UON.
	OPEN TO STRUCTURE (PAINT EXPOSED DECK AND STRUCTURAL FRAMING)
	GYPSUM BOARD CEILING HEIGHT 10'- 0", UON.
	STUCCO CEILING

KEYNOTE LEGEND	
NO.	DESCRIPTION
A102	HVAC EQUIPMENT, REFER TO MECHANICAL, TYP.
A536	SUSPENDED 1" X 1" METAL UNISTRUT SYSTEM, SIZE APPROPRIATELY TO ATTACH LIGHTING FIXTURES
A803	ALUMINUM STOREFRONT SYSTEM
A915	5/8" GYPSUM WALL BOARD, TYP.
A916	5/8" GYPSUM WALL BOARD SOFFIT SYSTEM, TYP.
A923	RECESSED LIGHTING FIXTURE, REFER TO ELECTRICAL, TYP.
A927	UNISTRUT CABLE CONNECTION TO DECK
A933	FREEFORM ACOUSTIC CEILING BAFFLE SYSTEM
A996	SURFACE MOUNTED LIGHT FIXTURE, REFER TO ELECTRICAL

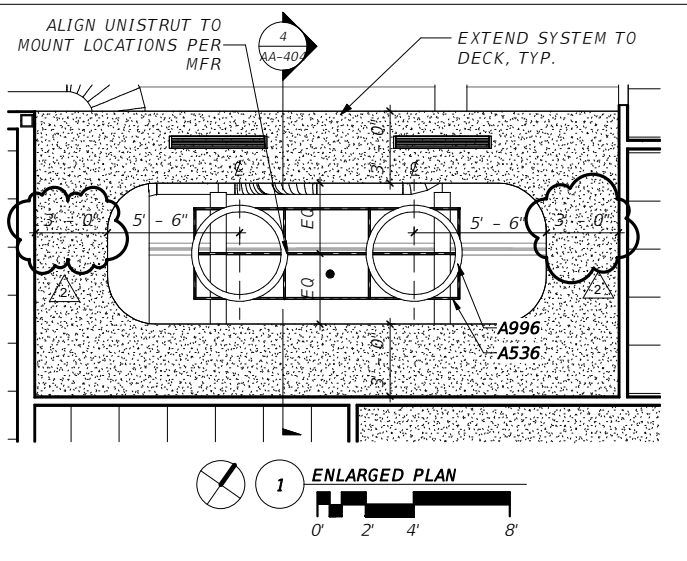
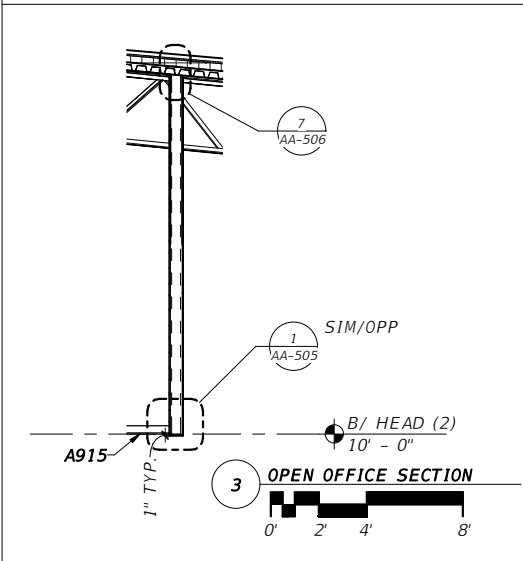
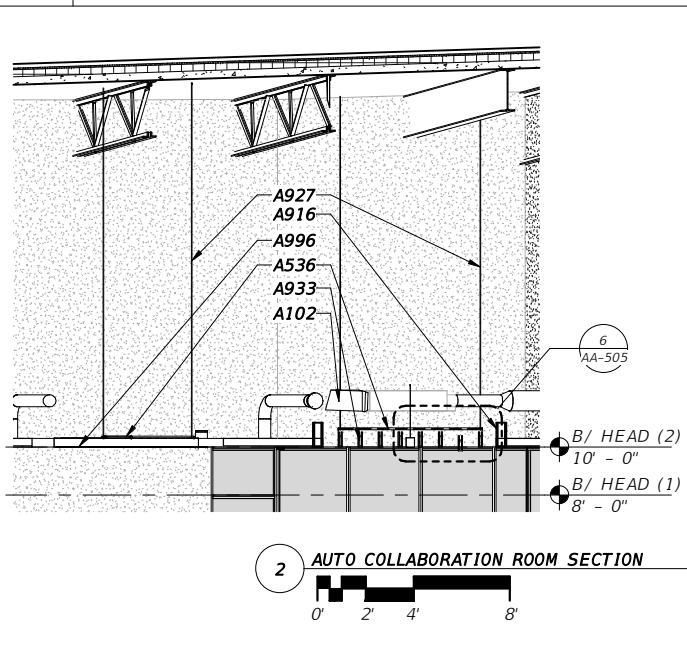
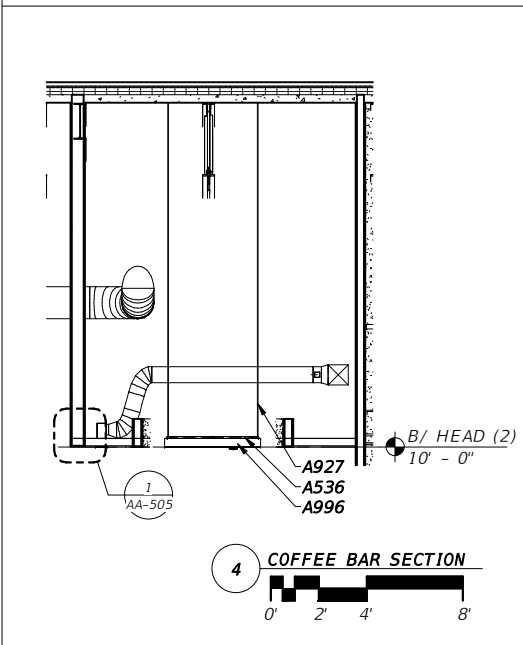

No.	Date	Issue / Revision
2	8/25/25	ADDENDUM 2



ERIC LUTTMANN, AIA
AR 97111

WGI, INC.
3111 W. DR. MARTIN LUTHER KING JR. BLVD.
SUITE 375
TAMPA, FL 33607

FLORIDA-ALABAMA TPO		
ROAD NAME	COUNTY	FINANCIAL PROJECT ID
NORTH W STREET	ESCAMBIA	451524-1-38-01

ENLARGED PLANS (4)

DWG NO.
AA-404
SHEET NO.

THE OFFICIAL RECORD OF THIS SHEET IS THE ELECTRONIC FILE DIGITALLY SIGNED AND SEALED UNDER RULE 61G1-16.005, F.A.C. GENERAL DISCLAIMER: TO THE BEST OF THE ARCHITECT'S OR ENGINEER'S KNOWLEDGE, THE PLANS AND SPECIFICATIONS COMPLY WITH THE APPLICABLE MINIMUM BUILDING CODES AND THE APPLICABLE FIRE SAFETY STANDARD AS DETERMINED BY THE LOCAL AUTHORITY IN ACCORDANCE WITH FBC 1108.4.4 AND CHAPTER 63, FLORIDA STATUTES.

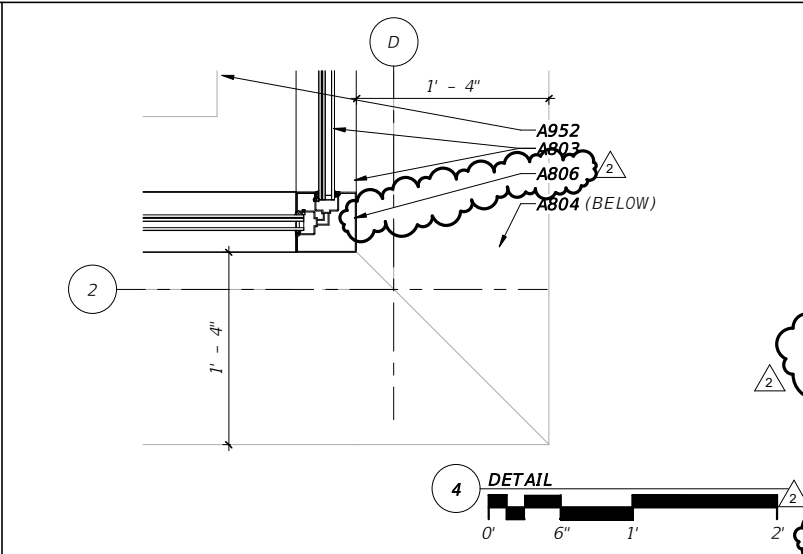
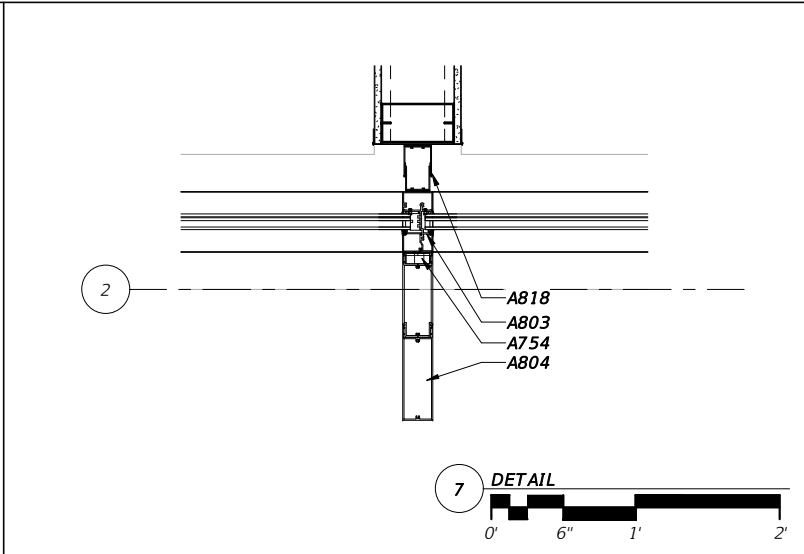
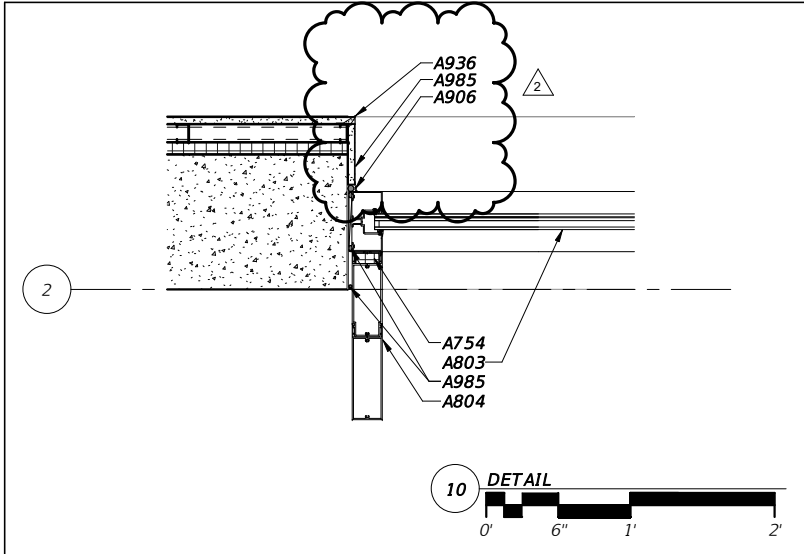

KEYNOTE LEGEND	
NO.	DESCRIPTION
A302	REINFORCED CONCRETE SLAB, REFER TO STRUCTURAL
A308	COMPACTED FILL, TYP.
A309	MEMBRANE VAPOR BARRIER WITH SLAB EDGES SEALED PER MANUFACTURER'S RECOMMENDED INSTALLATION INSTRUCTIONS, TYP.
A324	CONCRETE TILT UP PANEL, TYP.
A520	STOREFRONT SYSTEM COVERPLATE OVER STEEL BEAM BY STOREFRONT MANUFACTURER SET IN FULL BED OF SEALANT
A579	1 1/2" METAL STUD @ 16" O.C
A616	SHIM AS REQUIRED, TYP.
A715	1" R-5.7 RIGID INSULATION BOARD
A720	SEALANT CONT ALL AROUND
A728	1" R-5.7 RIGID INSULATION BOARD GLUED TO THE PANELS CONTINUOUS TO DECK, TYP
A754	RIGID INSULATION
A802	ALUMINUM STOREFRONT DOOR
A803	ALUMINUM STOREFRONT SYSTEM
A804	MULLION EXTENSION W/ ATTACHED ADDITIONAL 16" DEEP MULLION OVER PER STOREFRONT MANUFACTURER, TYP.
A806	ALUMINUM CORNER MULLION BY STOREFRONT MFR, TYP.
A808	FABRICATED ALUMINUM SILL PAN FLASHING WITH 2" END DAMS SET IN FULL BED OF SEALANT, TYP.
A810	ADA COMPLIANT METAL OFFSET THRESHOLD, SET IN FULL BED OF SEALANT @ 1/2" RECESSED SLAB
A818	MULLION MATE WITH INTEGRAL FINISH ENDCAP, CENTERED ON ALUMINUM STOREFRONT MULLION
A906	J-BEAD CONT.
A907	SUSPENDED ACOUSTICAL CEILING SYSTEM
A915	5/8" GYPSUM WALL BOARD, TYP.
A936	CORNER BEAD CONT.
A952	QUARTZ SILL, NEATLY SEALED ALL AROUND, 1/8" PER FOOT SLOPE TOWARDS BUILDING INTERIOR, TYP.
A985	BACKER ROD AND SEALANT CONT.

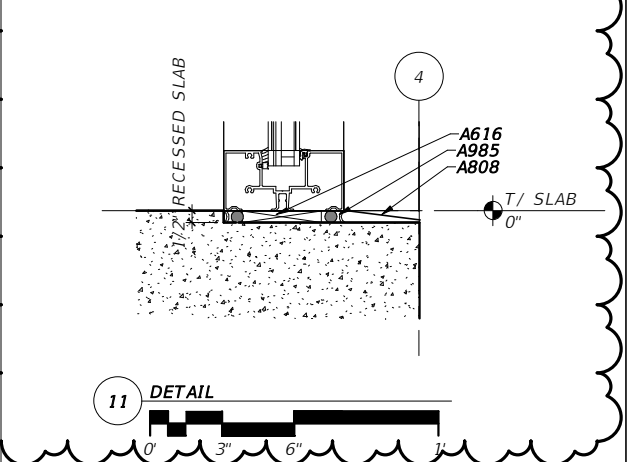
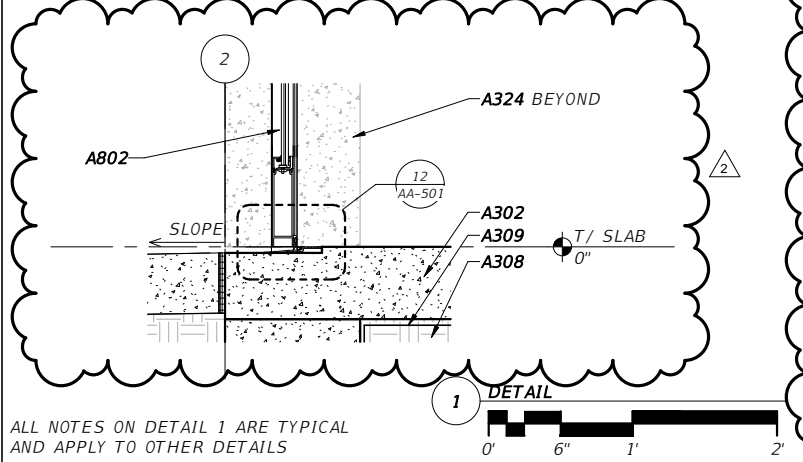
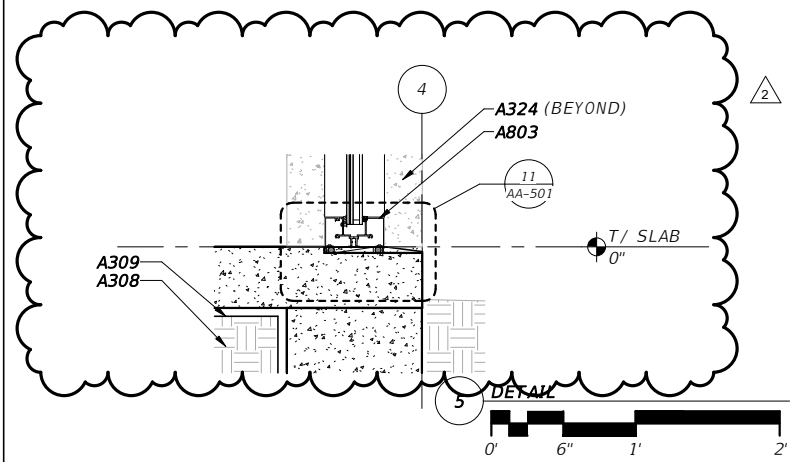
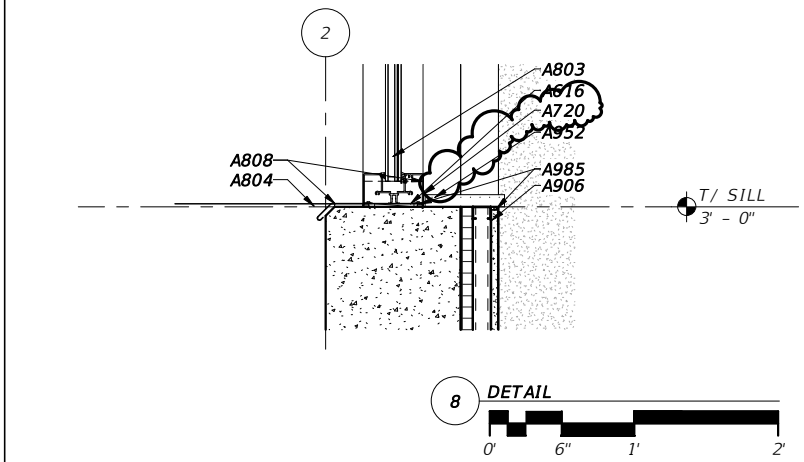
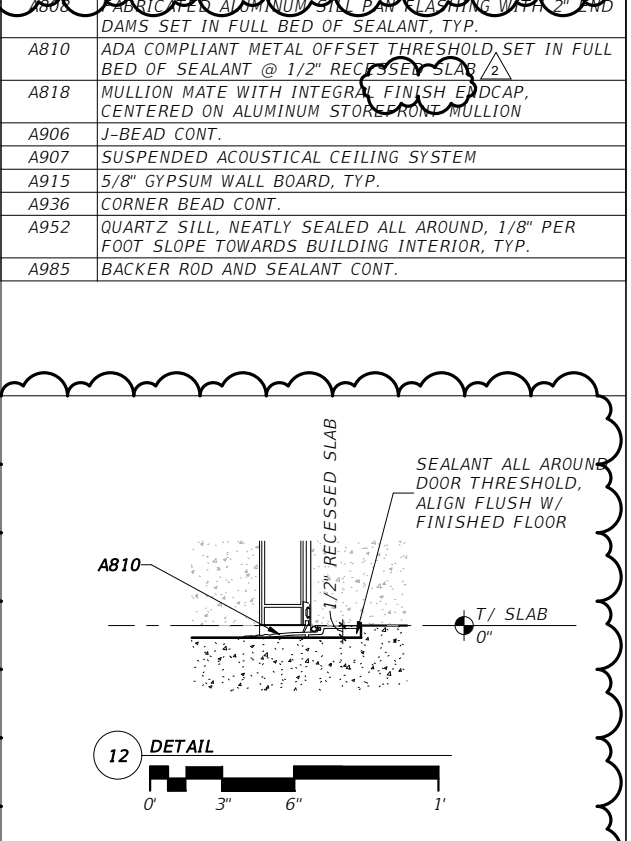
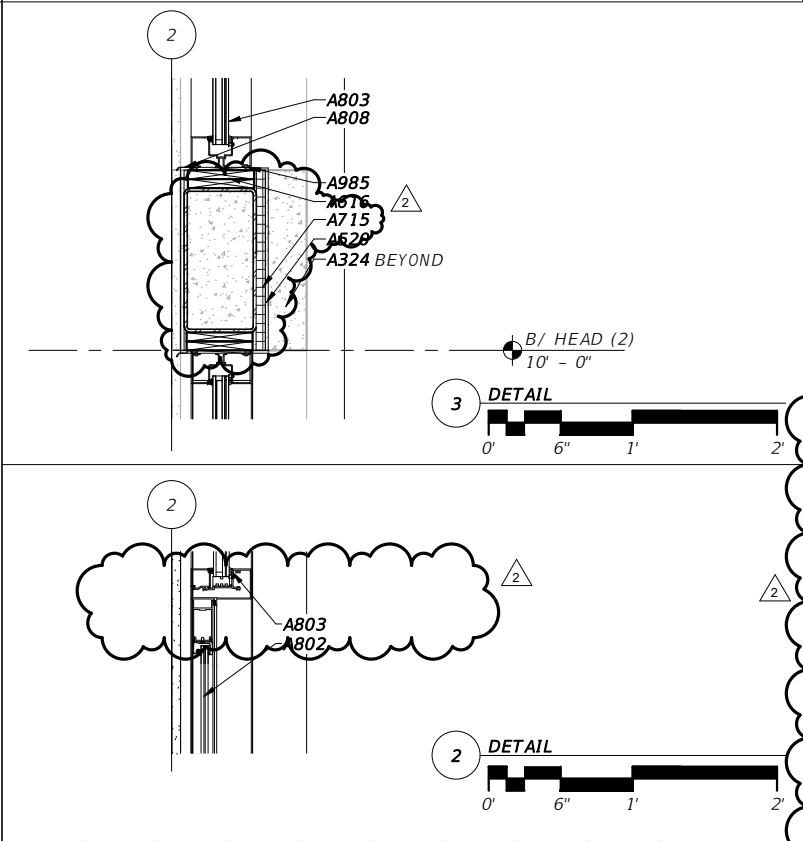
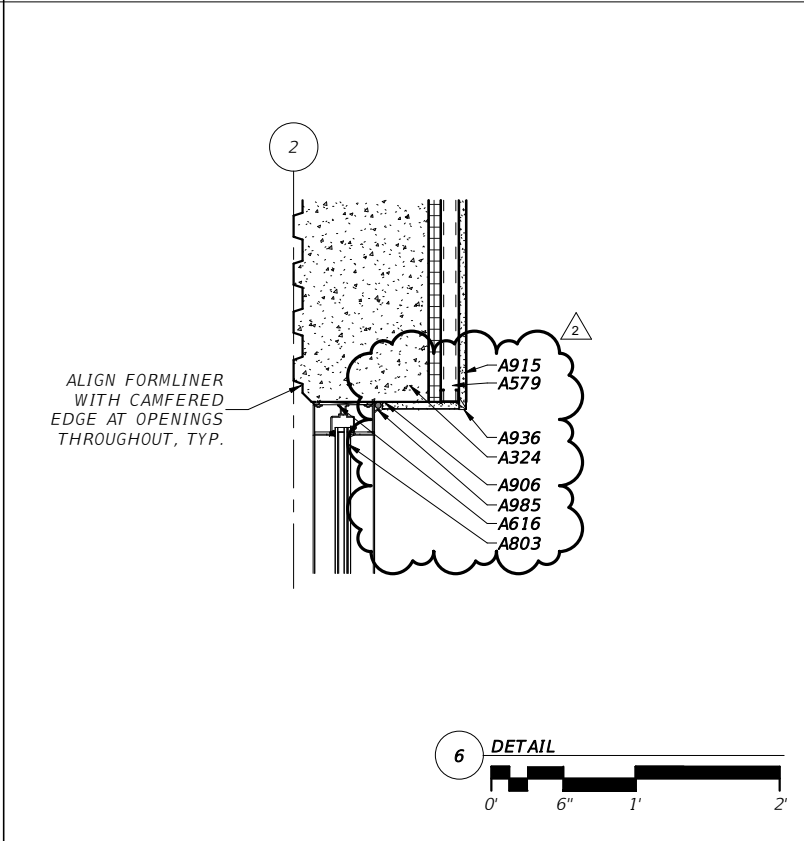
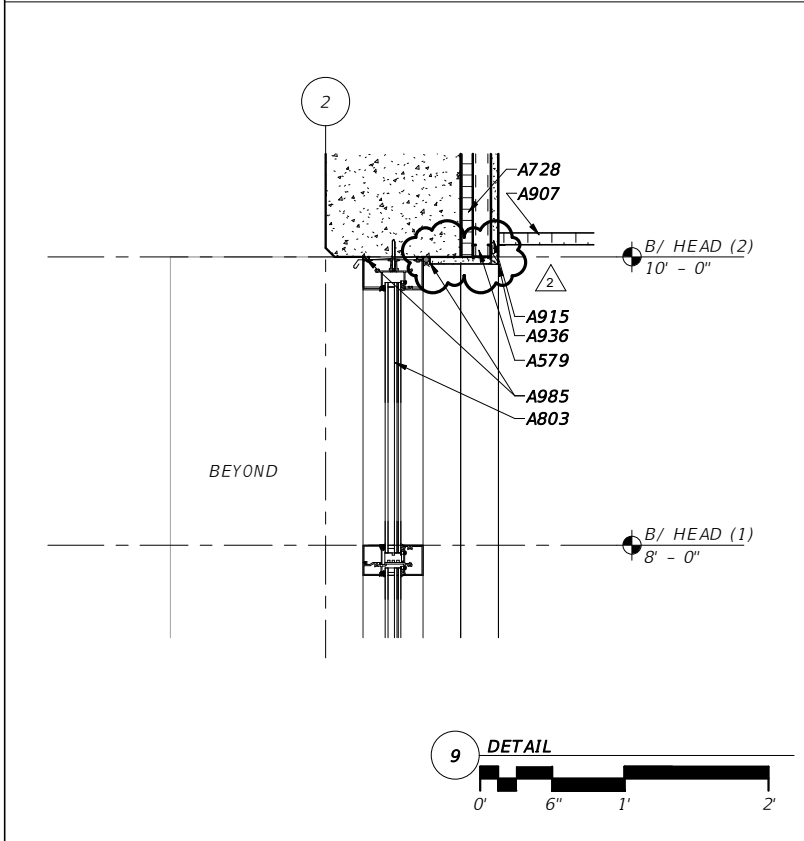

No.	Date	Issue / Revision
2	8/25/25	ADDENDUM 2



ERIC LUTTMANN, AIA
AR 97111

WGI, INC.
3111 W. DR. MARTIN LUTHER KING JR. BLVD.
SUITE 375
TAMPA, FL 33607

FLORIDA-ALABAMA TPO		
ROAD NAME	COUNTY	FINANCIAL PROJECT ID
NORTH W STREET	ESCAMBIA	451524-1-38-01

EXTERIOR STOREFRONT DETAILS	
DWG NO.	AA-501
SHEET NO.	

THE OFFICIAL RECORD OF THIS SHEET IS THE ELECTRONIC FILE DIGITALLY SIGNED AND SEALED UNDER RULE 61G1-16.005, F.A.C. GENERAL DISCLAIMER: TO THE BEST OF THE ARCHITECT'S OR ENGINEER'S KNOWLEDGE, THE PLANS AND SPECIFICATIONS COMPLY WITH THE APPLICABLE MINIMUM BUILDING CODES AND THE APPLICABLE FIRE SAFETY STANDARD AS DETERMINED BY THE LOCAL AUTHORITY IN ACCORDANCE WITH FBC 1108.4.4 AND CHAPTER 63, FLORIDA STATUTES.

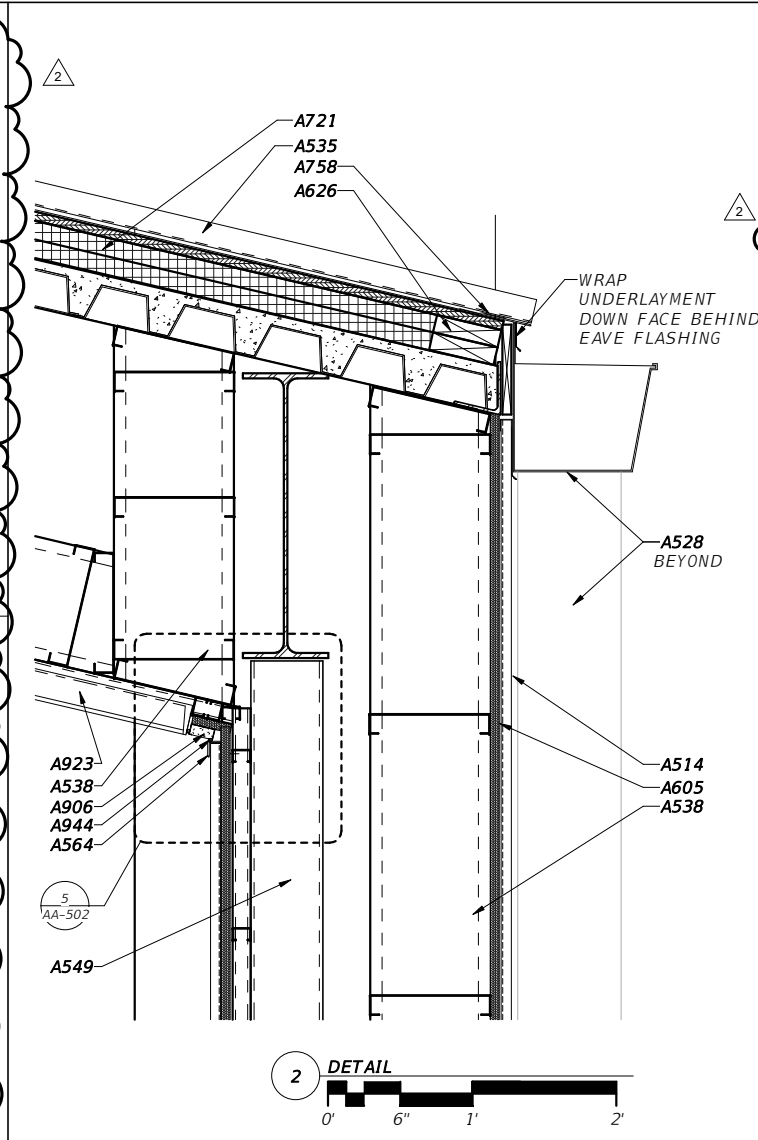
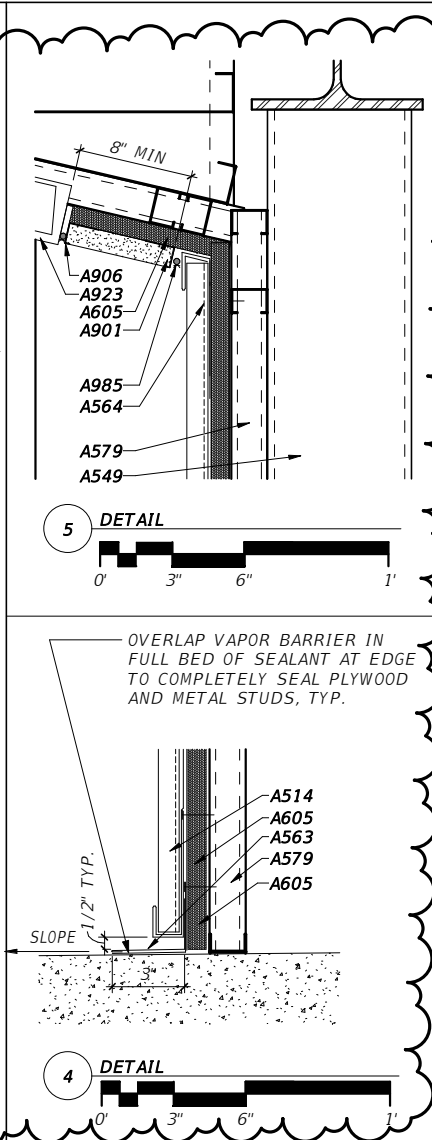
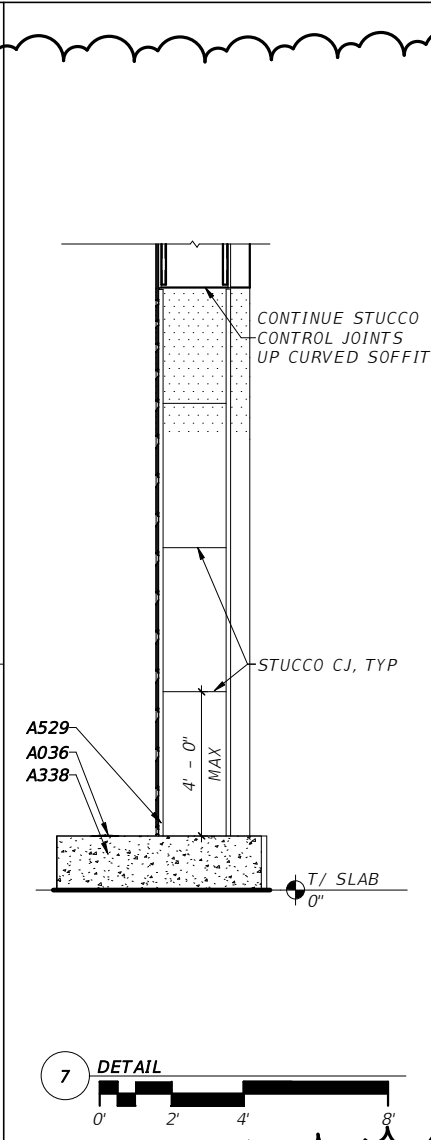
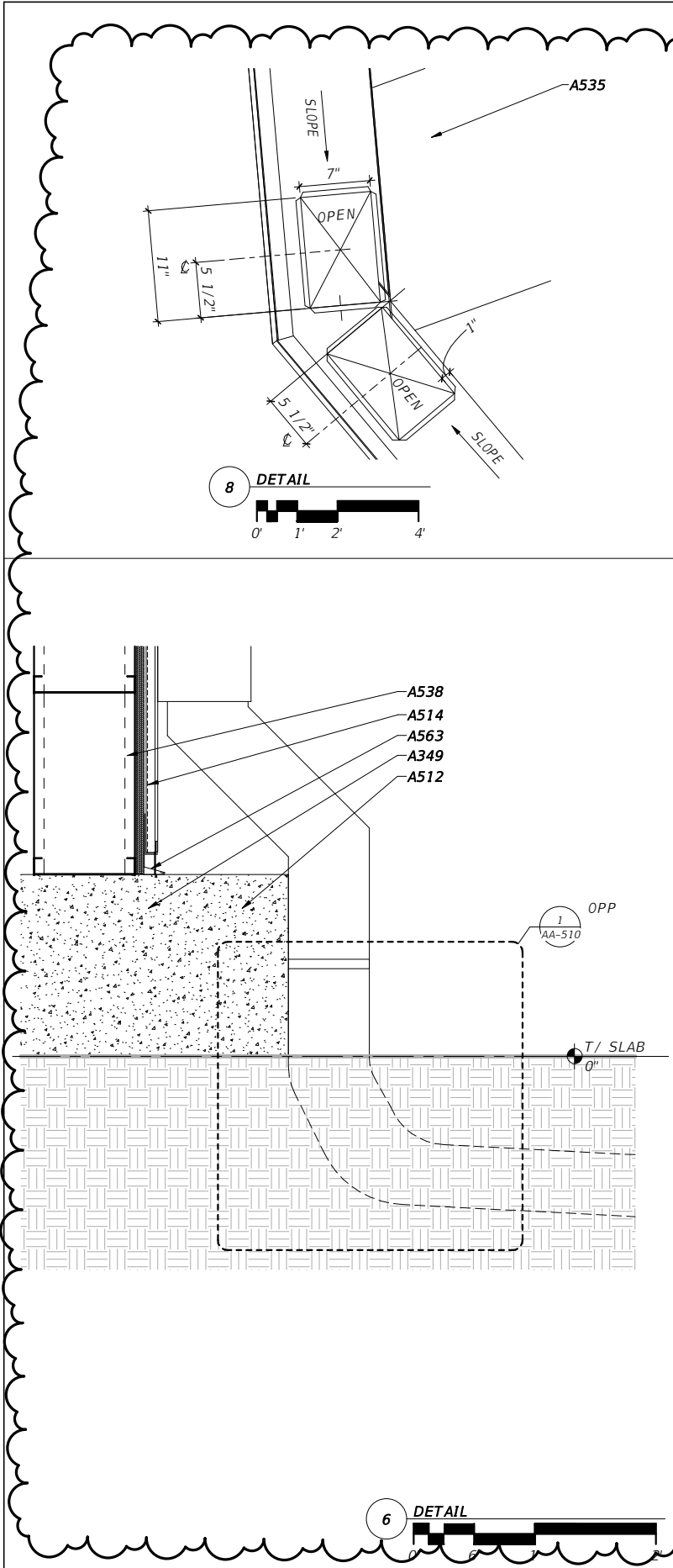

KEYNOTE LEGEND	
NO.	DESCRIPTION
A036	SITE LIGHTING, TYP., REFER TO ELECTRICAL
A338	CAST IN PLACE CONCRETE, REFER TO STRUCTURAL
A349	CAST IN PLACE CONCRETE BENCH, REFER TO 3/AC-113
A503	16 GA METAL STUD FRAMING INSTALLED PER METAL PANEL MFR REQUIREMENTS, TYP.
A512	METAL GUTTER AND DOWNSPOUT ASSEMBLY, TYP.
A514	ALUMINUM WALL PANEL SYSTEM WITH INTEGRAL DRIP EDGE INSTALLED PER MFR INSTRUCTIONS, TYP.
A526	METAL GUTTER & DOWNSPOUT SYSTEM BY METAL ROOF SYSTEM MANUFACTURER
A529	BRAKE METAL TRIM WITH CONT. CLEAT TO MATCH METAL WALL PANEL SYSTEM FINISH AS REQUIRED TO AVOID CONTACT BETWEEN DISSIMILAR METALS, TYP.
A535	STANDING SEAM METAL ROOFING SYSTEM WITH CONCEALED FASTENERS ON APPROVED 40 MIL PEEL & STICK UNDERLAYMENT ON APA RATED INSULATION/ PLYWOOD COMPOSITE SUBSTRATE, TYP.
A538	10" METAL STUD
A549	STRUCTURAL STEEL FRAMING, REFER TO STRUCTURAL, TYP.
A562	INSTALL METAL CHANNEL EDGE WITH BUTT END JOINTS FOR WEEP AND POSITIVE DRAINAGE, PER MANUFACTURER, TYP.
A563	METAL COUNTERFLASHING, MATCH METAL PANEL FINISH, AND SET IN A BED FULL OF BUTYL SEALANT, TYP.
A564	CONT. METAL CHANNEL TRIM FLASHING PER MANUFACTURER, TYP.
A579	1 1/2" METAL STUD @ 16" O.C
A598	1 1/2" 16 GA METAL STUDS, INSTALLED EVENLY SPACED @ 60" MAX HORIZONTALLY PER MANUFACTURER INSTALLATION REQUIREMENTS, TYP.
A605	3/4" PLYWOOD SHEATHING WITH 60 MIL PEEL & STICK MEMBRANE VAPOR RETARDER, TYP.
A626	PROVIDE ADDITIONAL 2X6 BLOCKING FASTENED TO 2X6 PLATE W/ 3/16" X 3 1/2" WOOD SCREWS @ 8" O.C. STAGGERED
A721	MIN. R-25 RIGID INSULATION BOARD, TYP
A758	4" CONT. APPROVED 40 MIL PEEL & STICK UNDERLAYMENT STRIP, TYP.
A901	7/8" STUCCO
A906	J-BEAD CONT.
A923	RECESSED LIGHTING FIXTURE, REFER TO ELECTRICAL, TYP.
A944	1/4" JOINT W/ BACKER ROD AND SEALANT CONT.
A985	BACKER ROD AND SEALANT CONT.

ROOF PLAN NOTES:

1. ROOF AREA DRAINAGE CALCULATIONS BASED ON SHEET METAL & AIR CONDITIONING CONTRACTORS' NATIONAL ASSOCIATION (SMACNA) DOWNSPOUT & GUTTER SIZING CALCULATOR:
*100 YEAR STORM (RAINFALL INTENSITY OF 10.8 IN/HR FOR RAINFALL AVERAGES IN TAMPA)

ROOF DESIGN AREA "A":
TOTAL AREA = 23,035 SF
*GUTTER LENGTH SERVING DESIGN AREA = 240'-0"
*8.5" X 11" GUTTER REQUIRED PER SMACNA
*9" x 12" GUTTER PROVIDED
*8" ROUND DOWNSPOUTS REQUIRED (5 TOTAL)
*10" x 10" DOWNSPOUTS PROVIDED (5 TOTAL)

ROOF DESIGN AREA "B":
TOTAL AREA = 4,480 SF
*GUTTER LENGTH SERVING DESIGN AREA = 261'-0"
*4.5" X 6" GUTTER REQUIRED PER SMACNA
*6" x 10" GUTTER PROVIDED
*3" x 4" RECTANGULAR DOWNSPOUTS REQUIRED (6 TOTAL)
*6" x 12 SQIN = 72 SQIN TOTAL REQUIRED
*7" x 11" DOWNSPOUT PROVIDED (2 TOTAL) = 155 SQIN

No.	Date	Issue / Revision
2	8/25/25	ADDENDUM 2



ERIC LUTTMANN, AIA
AR 97111

WGI, INC.
3111 W. DR. MARTIN LUTHER KING JR. BLVD.
SUITE 375
TAMPA, FL 33607

FLORIDA-ALABAMA TPO		
ROAD NAME	COUNTY	FINANCIAL PROJECT ID
NORTH W STREET	ESCAMBIA	451524-1-38-01

PANEL AND SOFFIT DETAILS (1)	
DWG NO.	AA-502
SHEET NO.	

THE OFFICIAL RECORD OF THIS SHEET IS THE ELECTRONIC FILE DIGITALLY SIGNED AND SEALED UNDER RULE 61G1-16.005, F.A.C. GENERAL DISCLAIMER: TO THE BEST OF THE ARCHITECT'S OR ENGINEER'S KNOWLEDGE, THE PLANS AND SPECIFICATIONS COMPLY WITH THE APPLICABLE MINIMUM BUILDING CODES AND THE APPLICABLE FIRE SAFETY STANDARD AS DETERMINED BY THE LOCAL AUTHORITY IN ACCORDANCE WITH FBC 1108.4.4 AND CHAPTER 63, FLORIDA STATUTES.

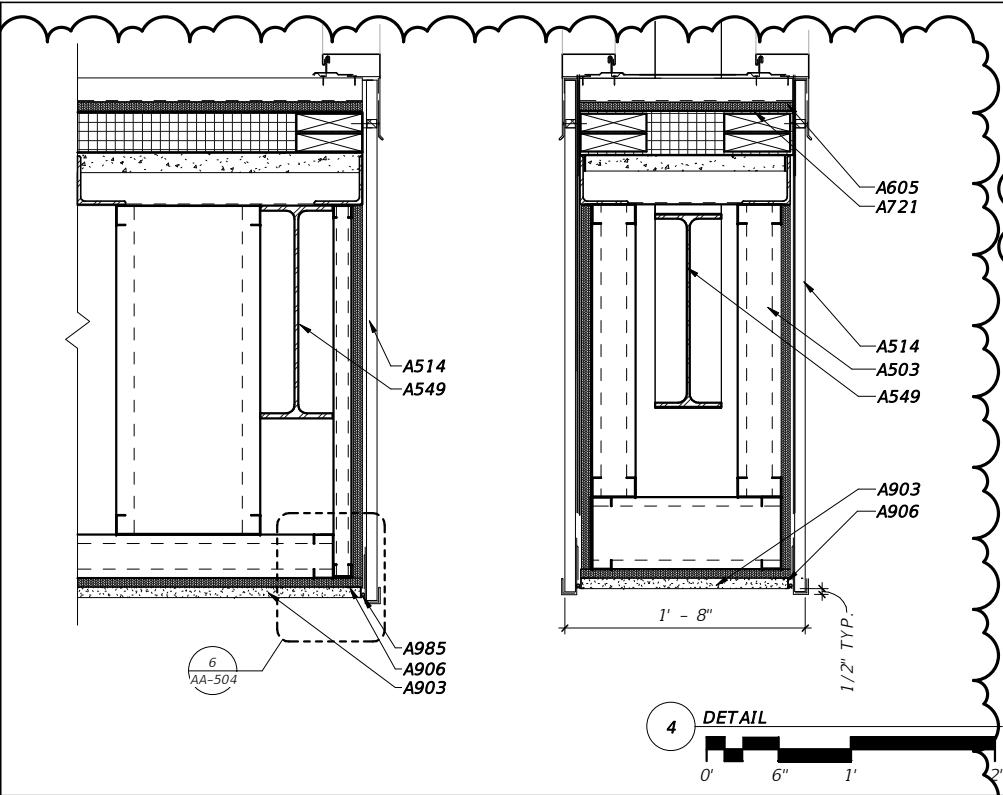
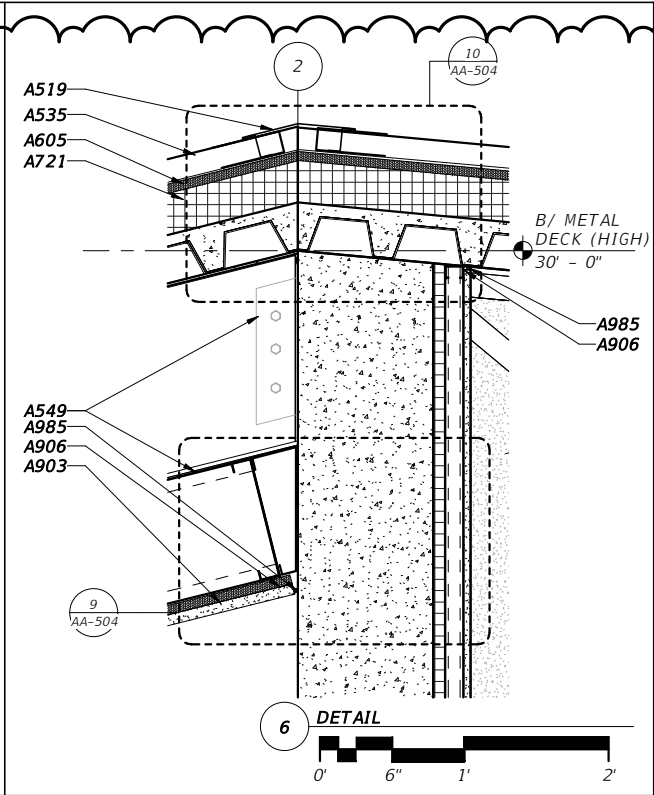
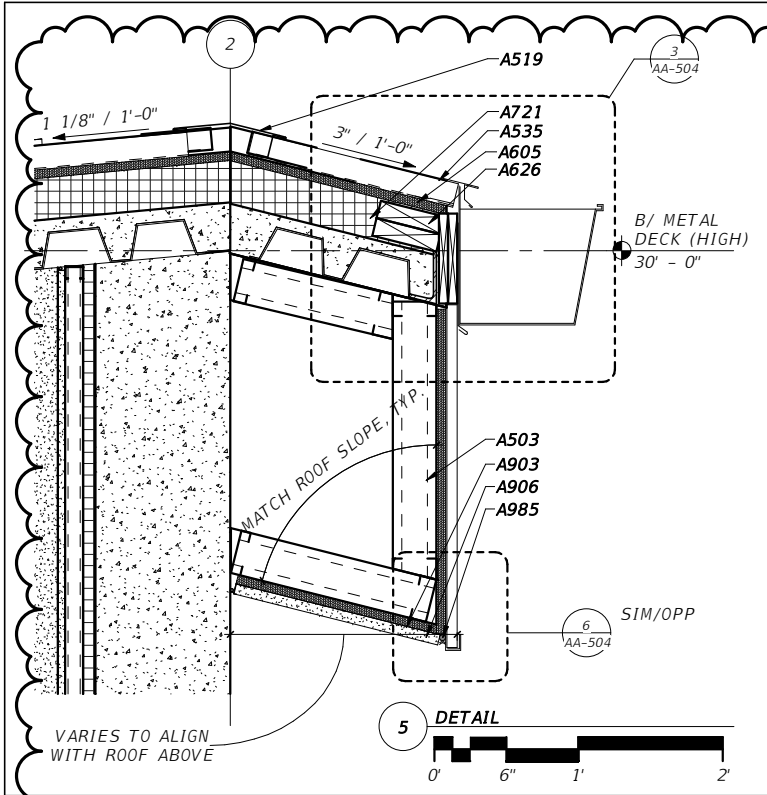

KEYNOTE LEGEND	
NO.	DESCRIPTION
A324	CONCRETE TILT UP PANEL, TYP.
A347	COMPOSITE ROOF COMPOSED OF METAL DECK, CONCRETE TOPPING, RIGID INSULATION, AND METAL STANDING SEAM ROOFING SYSTEM
A503	16 GA METAL STUD FRAMING INSTALLED PER METAL PANEL MFR REQUIREMENTS, TYP.
A514	ALUMINUM WALL PANEL SYSTEM WITH INTEGRAL DRIP EDGE INSTALLED PER MFR INSTRUCTIONS, TYP.
A519	METAL RIDGE CAP BY STANDING SEAM ROOF MFR, TYP.
A525	STANDING SEAM METAL ROOFING SYSTEM WITH CONCEALED FASTENERS ON APPROVED 40 MIL PEEL & STICK UNDERLAYMENT ON APA RATED INSULATION/PLYWOOD COMPOSITE SUBSTRATE, TYP.
A549	STRUCTURAL STEEL FRAMING, REFER TO STRUCTURAL, TYP.
A557	DRIP EDGE BY MFR, TYP.
A579	1 1/2" METAL STUD @ 16" O.C
A605	3/4" PLYWOOD SHEATHING WITH 60 MIL PEEL & STICK MEMBRANE VAPOR RETARDER, TYP.
A607	2X P.T. PLATE CONT., CUT TO FIT
A626	PROVIDE ADDITIONAL 2X6 BLOCKING FASTENED TO 2X6 PLATE W/ 3/16" X 3 1/2" WOOD SCREWS @ 8" O.C. STAGGERED
A716	FABRICATED METAL GUTTER SYSTEM
A721	MIN. R-25 RIGID INSULATION BOARD, TYP
A728	1" R-5.7 RIGID INSULATION BOARD GLUED TO TILT PANELS CONTINUOUS TO DECK, TYP
A903	7/8" THICK GALV. METAL LATH & STUCCO SYSTEM ON 60 MIL PEEL & STICK MEMBRANE VAPOR RETARDER ON 3/4" PLYWOOD SHEATHING
A906	J-BEAD CONT.
A915	5/8" GYPSUM WALL BOARD, TYP.
A985	BACKER ROD AND SEALANT CONT.

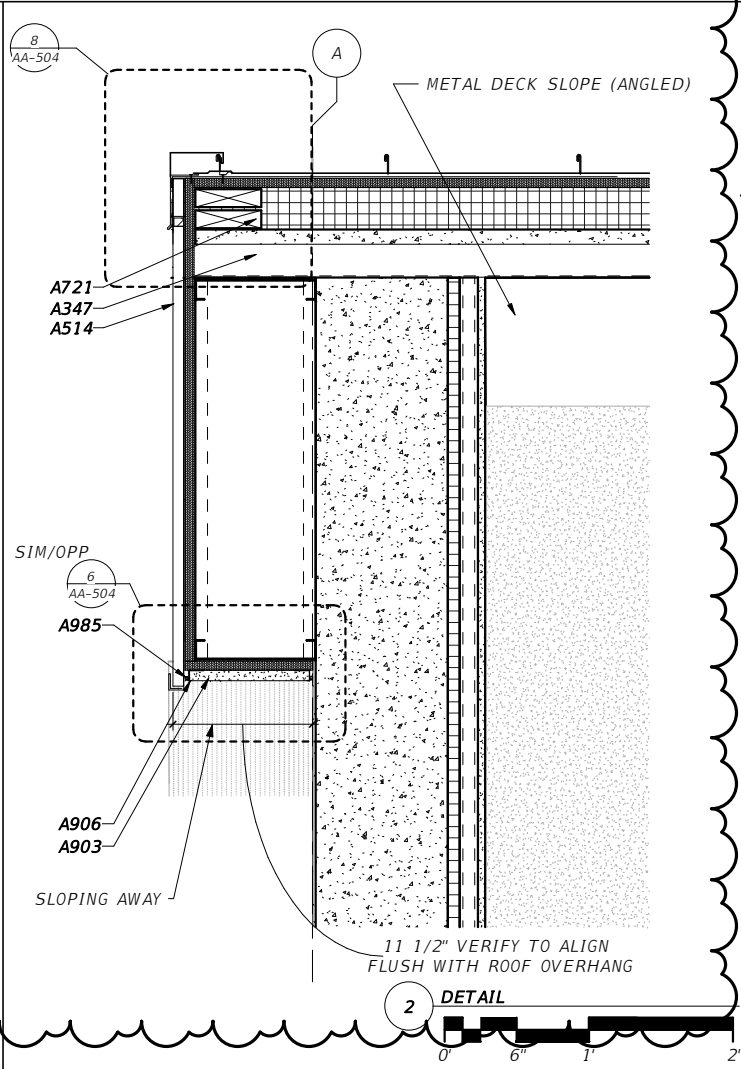
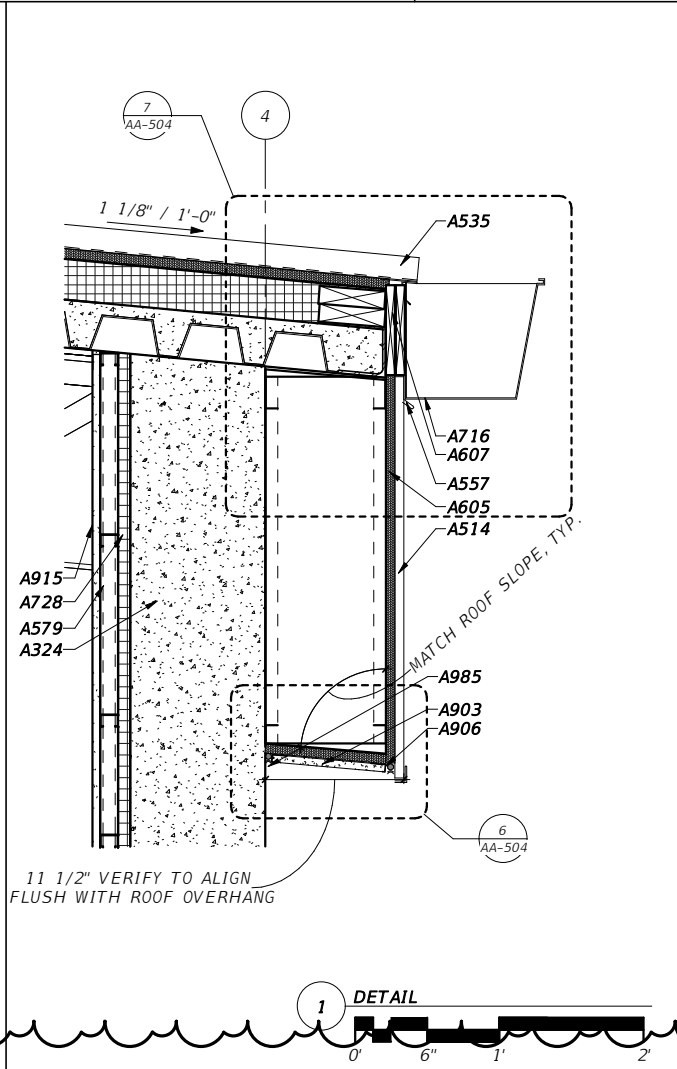
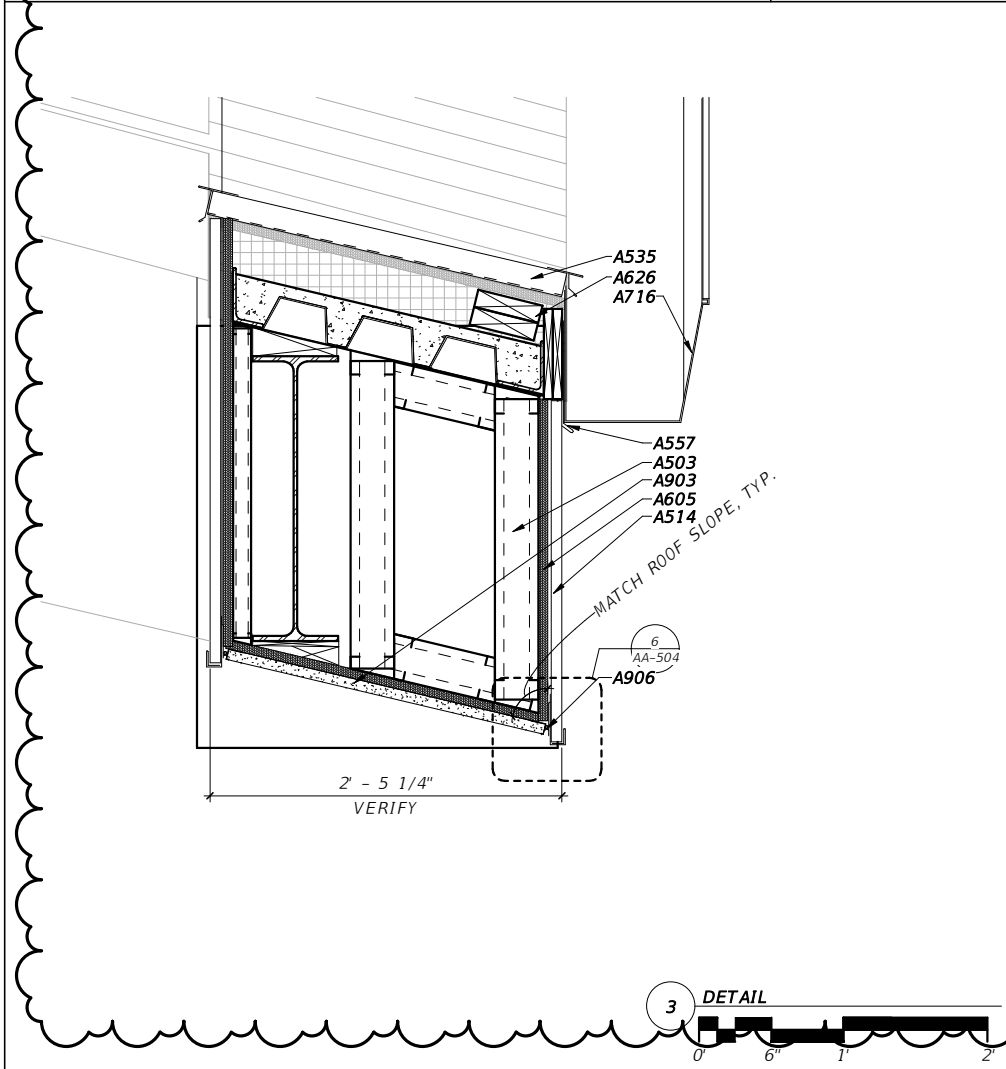

No.	Date	Issue / Revision
2	8/25/25	ADDENDUM 2



ERIC LUTTMANN, AIA
AR 97111

WGI, INC.
3111 W. DR. MARTIN LUTHER KING JR. BLVD.
SUITE 375
TAMPA, FL 33607

FLORIDA-ALABAMA TPO		
ROAD NAME	COUNTY	FINANCIAL PROJECT ID
NORTH W STREET	ESCAMBIA	451524-1-38-01

PANEL AND SOFFIT DETAILS (2)

DWG NO.
AA-503
SHEET NO.

THE OFFICIAL RECORD OF THIS SHEET IS THE ELECTRONIC FILE DIGITALLY SIGNED AND SEALED UNDER RULE 61G1-16.005, F.A.C. GENERAL DISCLAIMER: TO THE BEST OF THE ARCHITECT'S OR ENGINEER'S KNOWLEDGE, THE PLANS AND SPECIFICATIONS COMPLY WITH THE APPLICABLE MINIMUM BUILDING CODES AND THE APPLICABLE FIRE SAFETY STANDARD AS DETERMINED BY THE LOCAL AUTHORITY IN ACCORDANCE WITH FBC 1108.4.4 AND CHAPTER 63, FLORIDA STATUTES.

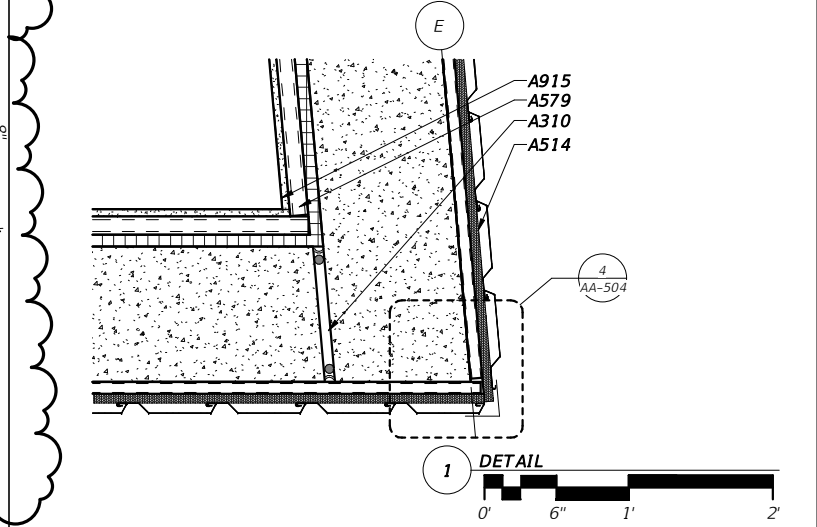
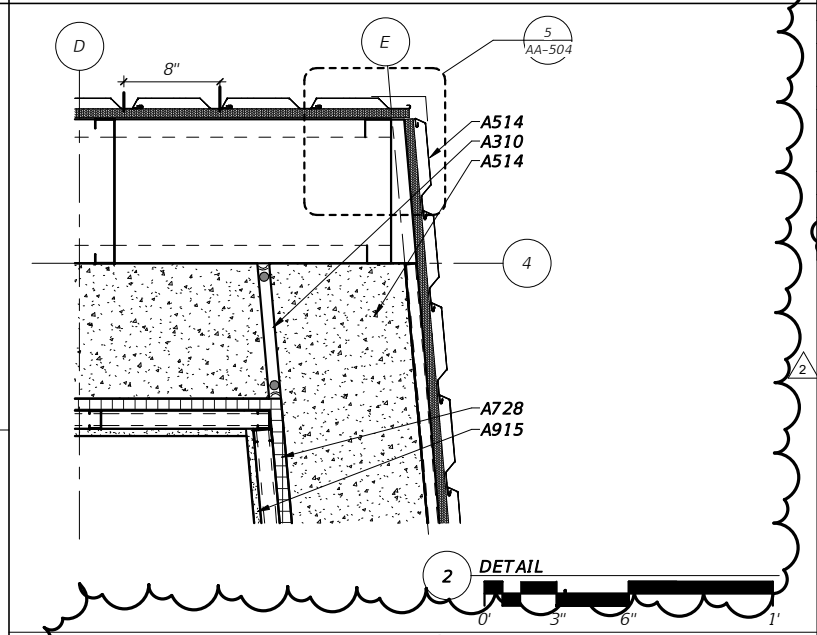
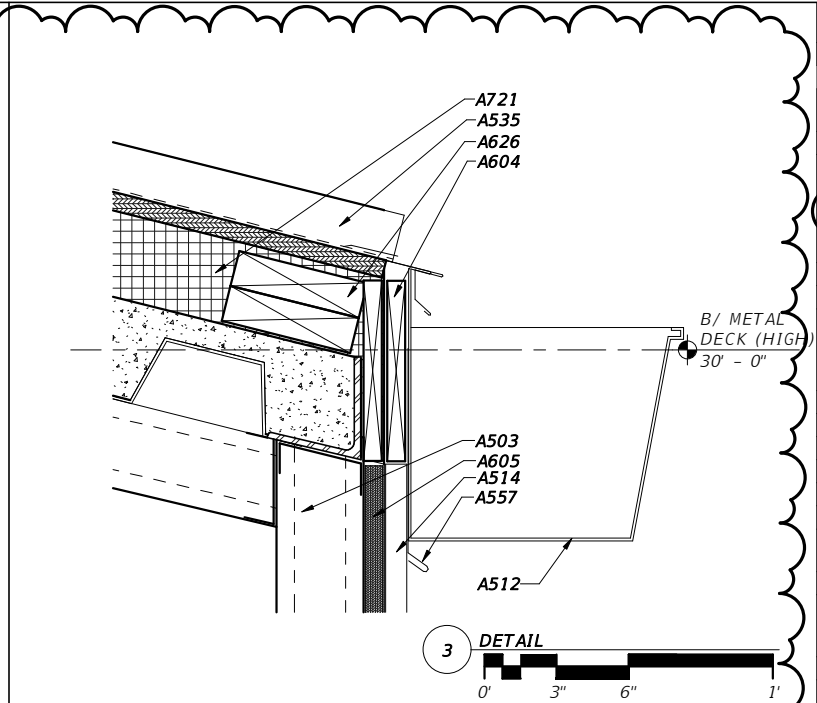
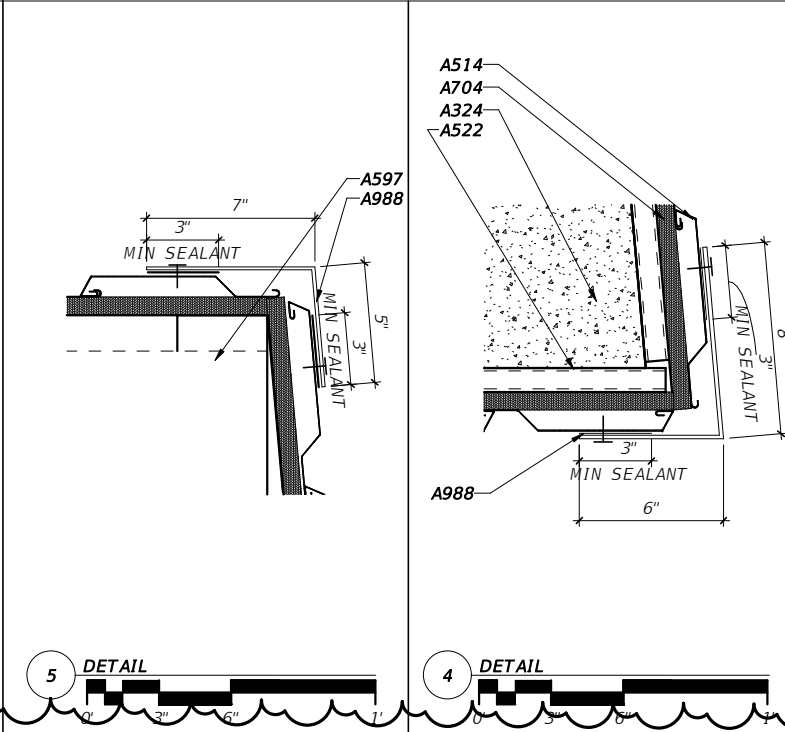
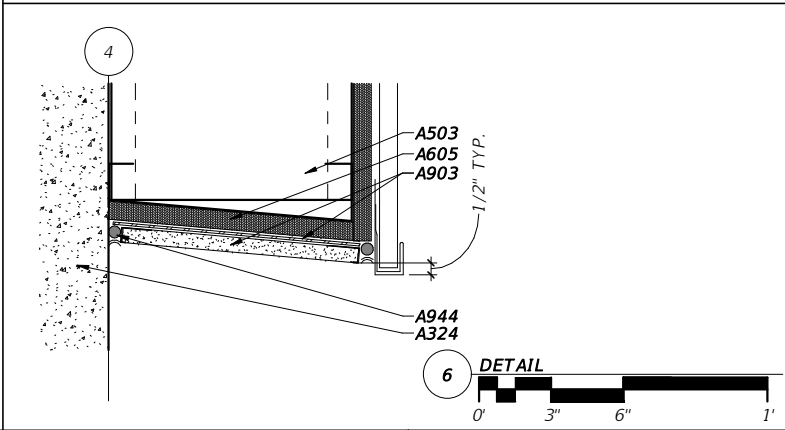
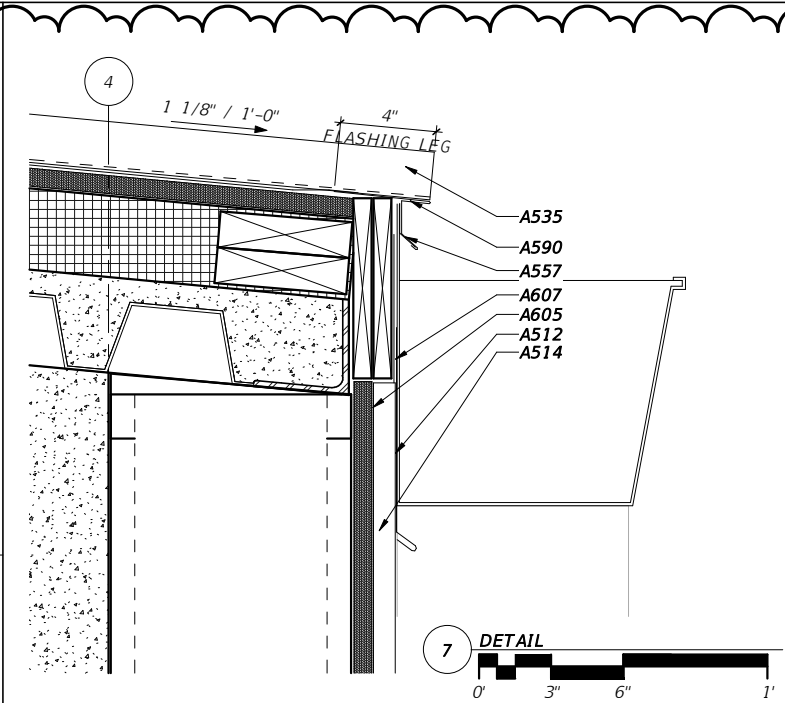
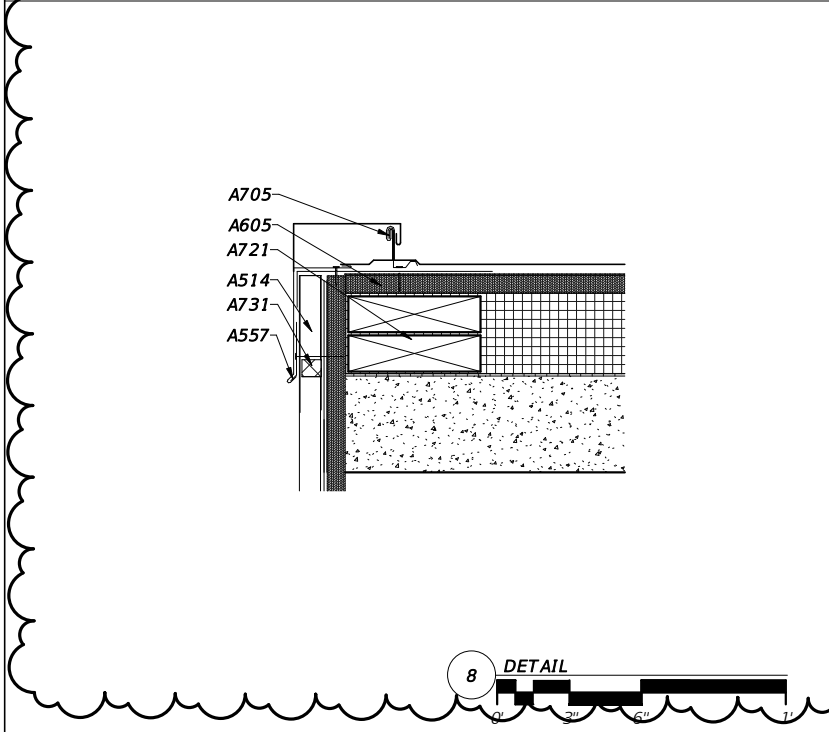
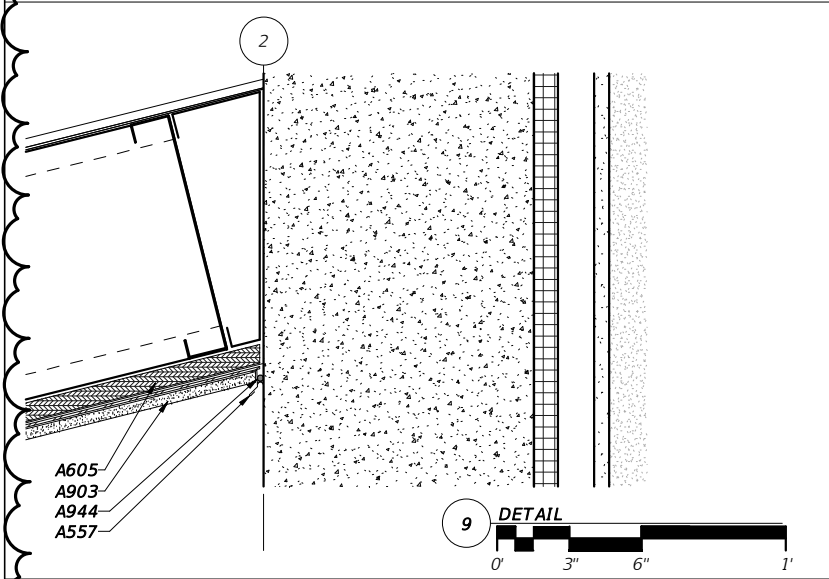
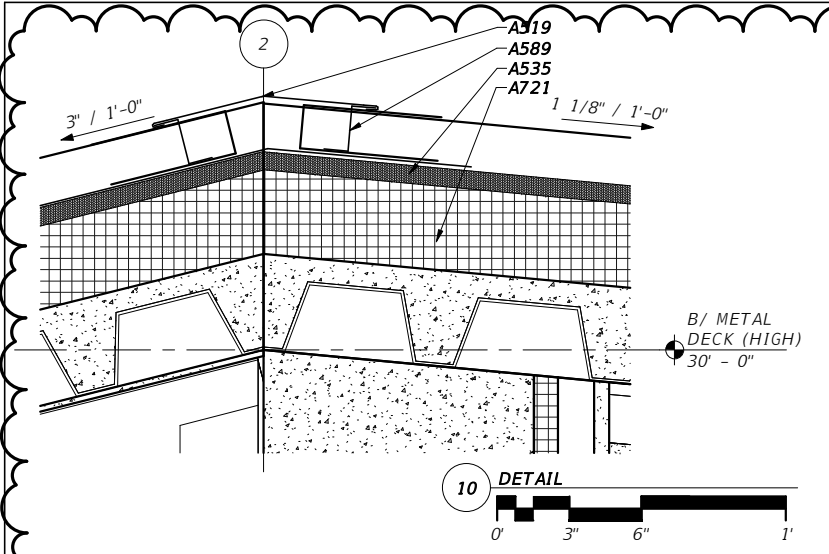

KEYNOTE LEGEND	
NO.	DESCRIPTION
A310	TILT-UP PANEL JOINT WITH BACKER ROD & SEALANT CONT. ALL AROUND, TYP.
A324	CONCRETE TILT UP PANEL, TYP.
A503	16 GA METAL STUD FRAMING INSTALLED PER METAL PANEL MFR REQUIREMENTS, TYP.
A512	METAL GUTTER AND DOWNSPOUT ASSEMBLY, TYP.
A514	ALUMINUM WALL PANEL SYSTEM WITH INTEGRAL DRIP EDGE INSTALLED PER MFR INSTRUCTIONS, TYP.
A519	METAL RIDGE CAP BY STANDING SEAM ROOF MFR, TYP.
A522	1" METAL STUD
A535	STANDING SEAM METAL ROOFING SYSTEM WITH CONCEALED FASTENERS ON APPROVED 40 MIL PEEL & STICK UNDERLAYMENT ON APA RATED INSULATION/ PLYWOOD COMPOSITE SUBSTRATE, TYP.
A557	DRIP EDGE BY MFR, TYP.
A579	1 1/2" METAL STUD @ 16" O.C
A589	RIDGE FLASHING AND Z-CLOSURE PLATE BY MFR, TYP.
A590	METAL FLASHING
A597	12" METAL STUD
A604	2X6 P.T. PLATE CONT.
A605	3/4" PLYWOOD SHEATHING WITH 60 MIL PEEL & STICK MEMBRANE VAPOR RETARDER, TYP.
A607	2X P.T. PLATE CONT., CUT TO FIT
A626	PROVIDE ADDITIONAL 2X6 BLOCKING FASTENED TO 2X6 PLATE W/ 3/16" X 3 1/2" WOOD SCREWS @ 8" O.C. STAGGERED
A704	FABRICATED METAL WALL COPING SYSTEM
A705	FABRICATED METAL FASCIA SYSTEM WITH CONT. CLEAT & DRIP EDGE, TYP.
A721	MIN. R-25 RIGID INSULATION BOARD, TYP
A728	1" R-5.7 RIGID INSULATION BOARD GLUED TO TILT PANELS CONTINUOUS TO DECK, TYP
A731	RUBBER CLOSURE, PER MFR.
A903	7/8" THICK GALV. METAL LATH & STUCCO SYSTEM ON 60 MIL PEEL & STICK MEMBRANE VAPOR RETARDER ON 3/4" PLYWOOD SHEATHING
A915	5/8" GYPSUM WALL BOARD, TYP.
A944	1/4" JOINT W/ BACKER ROD AND SEALANT CONT.
A988	FINISH ALUMINUM BREAK METAL TRIM SET IN FULL BED OF SEALANT

No.	Date	Issue / Revision
2	8/25/25	ADDENDUM 2



ERIC LUTTMANN, AIA
AR 97111

WGI, INC.
3111 W. DR. MARTIN LUTHER KING JR. BLVD.
SUITE 375
TAMPA, FL 33607

FLORIDA-ALABAMA TPO		
ROAD NAME	COUNTY	FINANCIAL PROJECT ID
NORTH W STREET	ESCAMBIA	451524-1-38-01

PANEL AND SOFFIT DETAILS (3)

DWG NO.
AA-504
SHEET NO.

THE OFFICIAL RECORD OF THIS SHEET IS THE ELECTRONIC FILE DIGITALLY SIGNED AND SEALED UNDER RULE 61G1-16.005, F.A.C. GENERAL DISCLAIMER: TO THE BEST OF THE ARCHITECT'S OR ENGINEER'S KNOWLEDGE, THE PLANS AND SPECIFICATIONS COMPLY WITH THE APPLICABLE MINIMUM BUILDING CODES AND THE APPLICABLE FIRE SAFETY STANDARD AS DETERMINED BY THE LOCAL AUTHORITY IN ACCORDANCE WITH FBC 1108.4.4 AND CHAPTER 63, FLORIDA STATUTES.

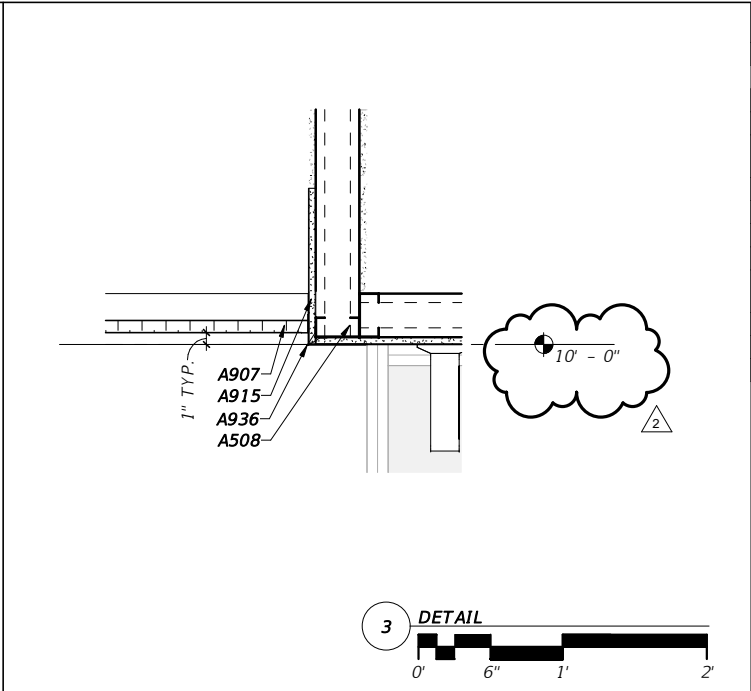
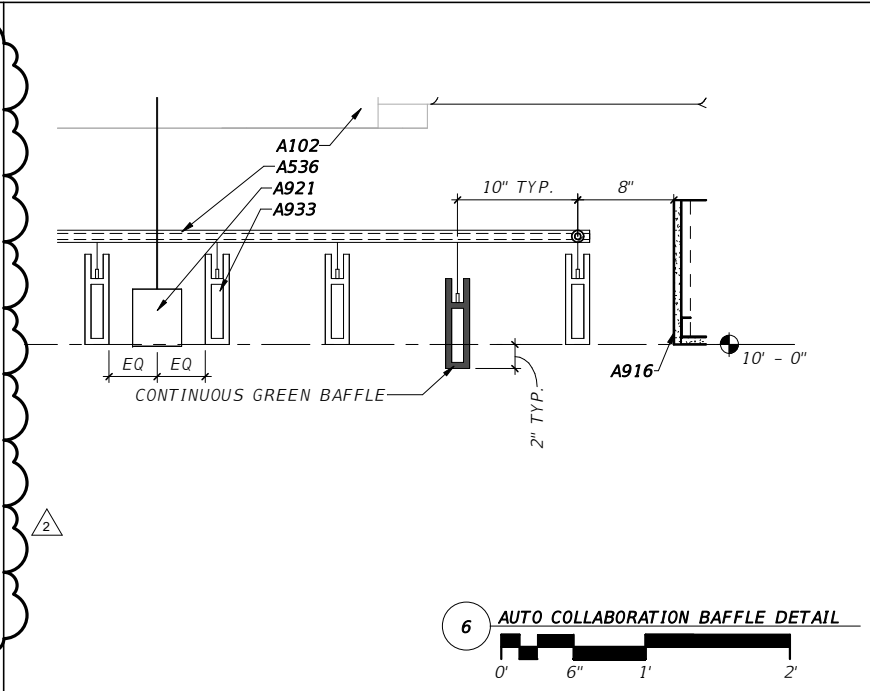
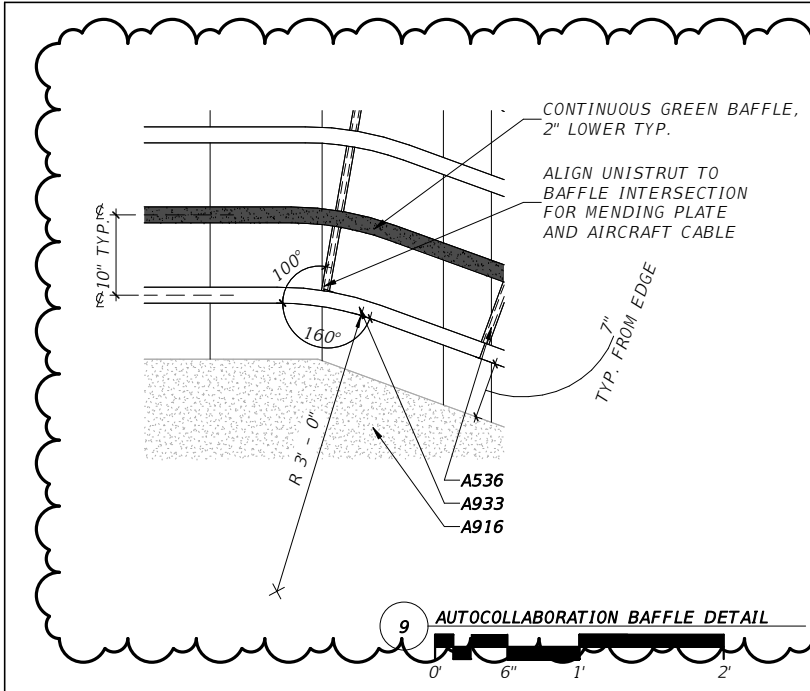

KEYNOTE LEGEND	
NO.	DESCRIPTION
A102	HVAC EQUIPMENT, REFER TO MECHANICAL, TYP.
A508	3 5/8" METAL STUDS @ 16" O.C.
A536	SUSPENDED 1" X 1" METAL UNISTRUT SYSTEM, SIZE APPROPRIATELY TO ATTACH LIGHTING FIXTURES
A593	6" METAL STUD
A907	SUSPENDED ACOUSTICAL CEILING SYSTEM
A915	5/8" GYPSUM WALL BOARD, TYP.
A916	5/8" GYPSUM WALL BOARD SOFFIT SYSTEM, TYP.
A921	SUSPENDED LIGHT FIXTURE CENTERED EVENLY BETWEEN ACOUSTICAL BAFFLES, REFER TO ELECTRICAL, TYP.
A927	UNISTRUT CABLE CONNECTION TO DECK
A933	FREEFORM ACOUSTIC CEILING BAFFLE SYSTEM
A936	CORNER BEAD CONT.

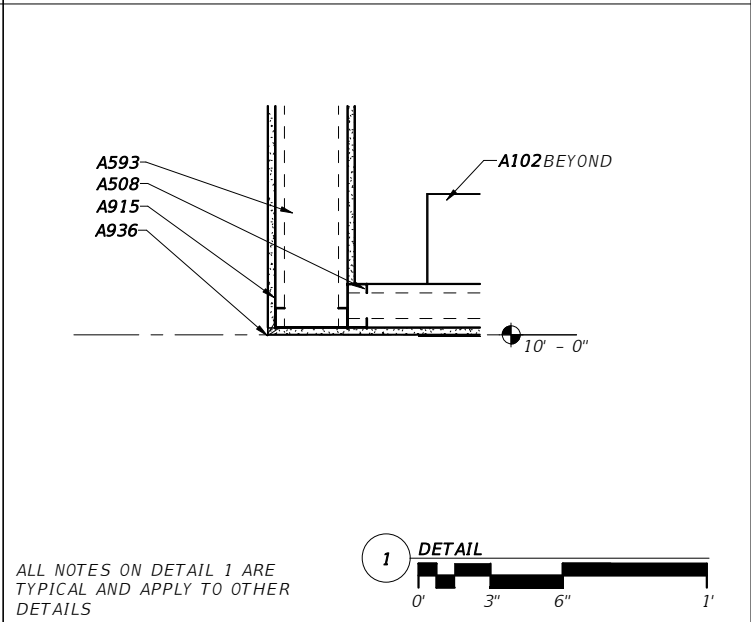
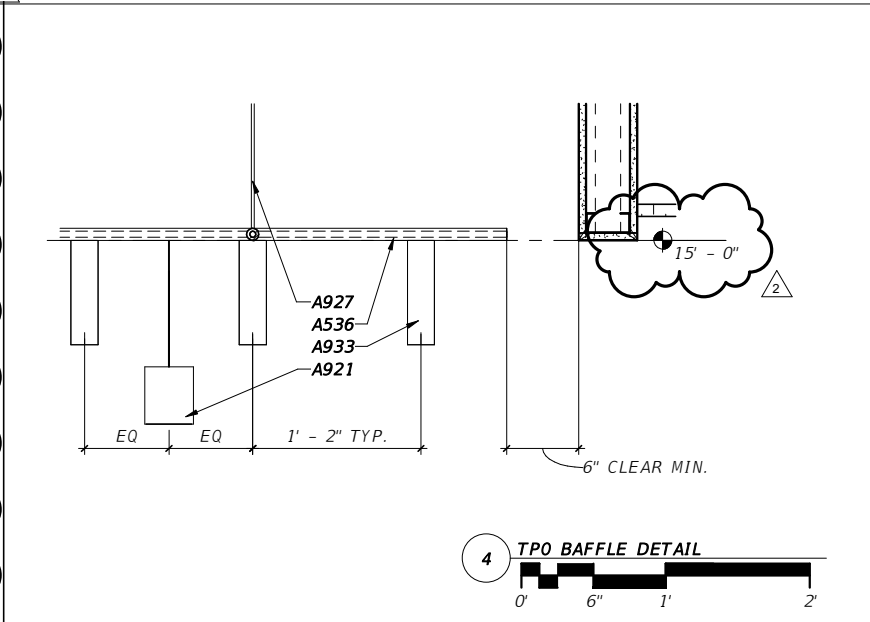
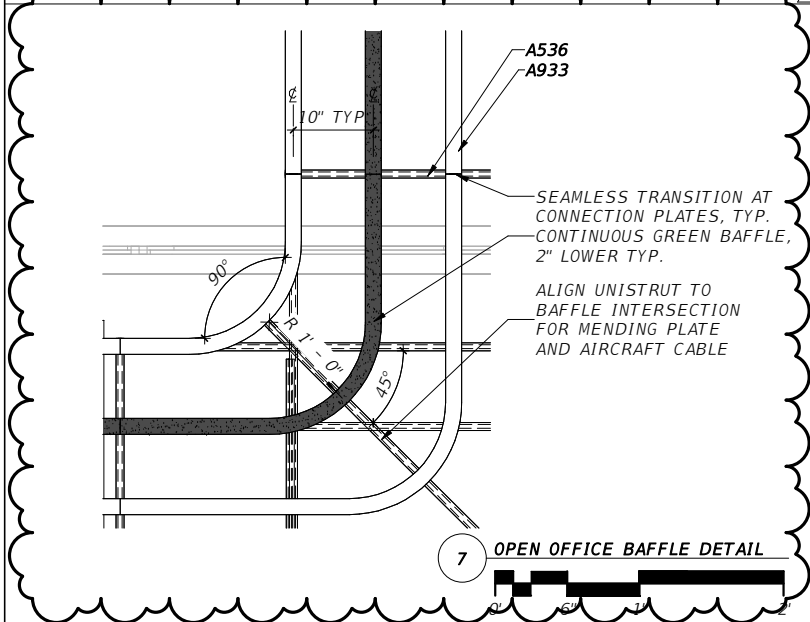
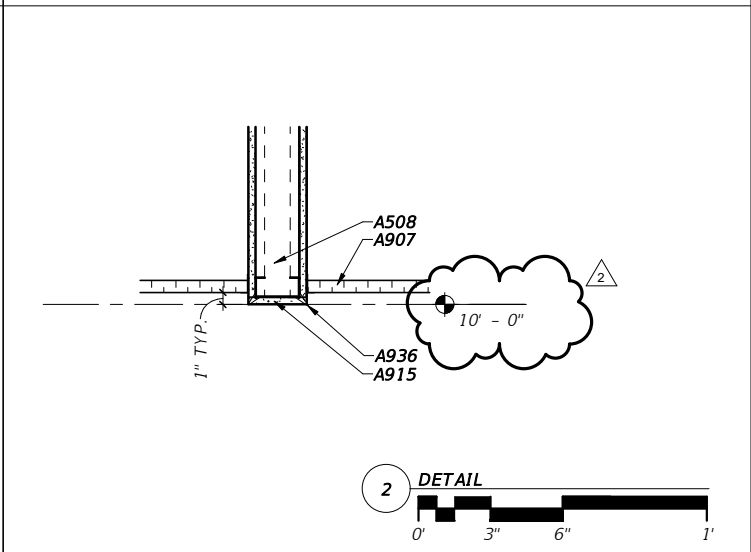
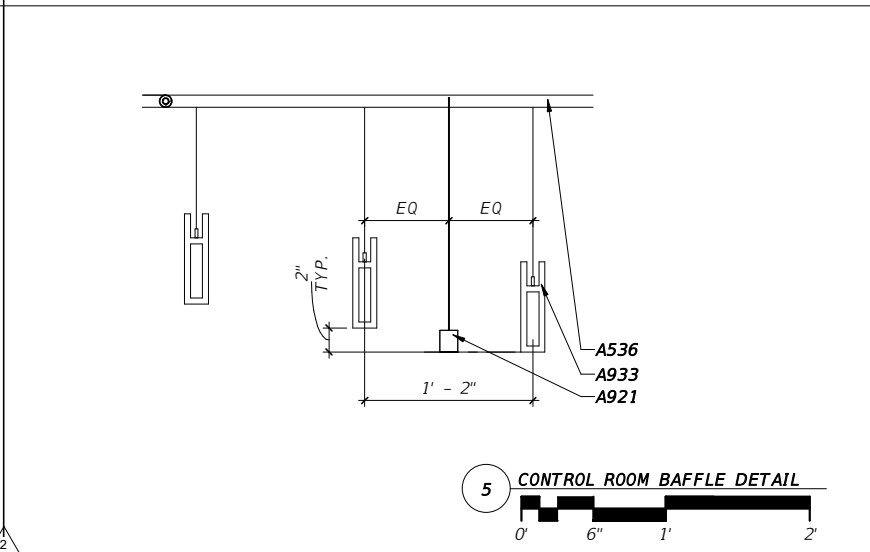
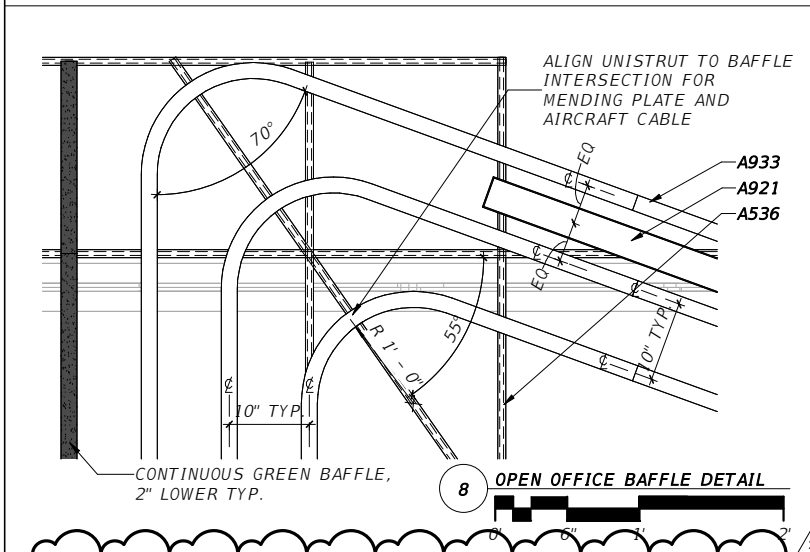

ALL NOTES ON DETAIL 1 ARE TYPICAL AND APPLY TO OTHER DETAILS

No.	Date	Issue / Revision
2	8/25/25	ADDENDUM 2



ERIC LUTTMANN, AIA
AR 97111

WGI, INC.
3111 W. DR. MARTIN LUTHER KING JR. BLVD.
SUITE 375
TAMPA, FL 33607

FLORIDA-ALABAMA TPO

ROAD NAME	COUNTY	FINANCIAL PROJECT ID
NORTH W STREET	ESCAMBIA	451524-1-38-01

CEILING AND BAFFLE DETAILS

DWG NO.

AA-505

SHEET NO.

THE OFFICIAL RECORD OF THIS SHEET IS THE ELECTRONIC FILE DIGITALLY SIGNED AND SEALED UNDER RULE 61G1-16.005, F.A.C. GENERAL DISCLAIMER: TO THE BEST OF THE ARCHITECT'S OR ENGINEER'S KNOWLEDGE, THE PLANS AND SPECIFICATIONS COMPLY WITH THE APPLICABLE MINIMUM BUILDING CODES AND THE APPLICABLE FIRE SAFETY STANDARD AS DETERMINED BY THE LOCAL AUTHORITY IN ACCORDANCE WITH FBC 1108.4.4 AND CHAPTER 63, FLORIDA STATUTES.

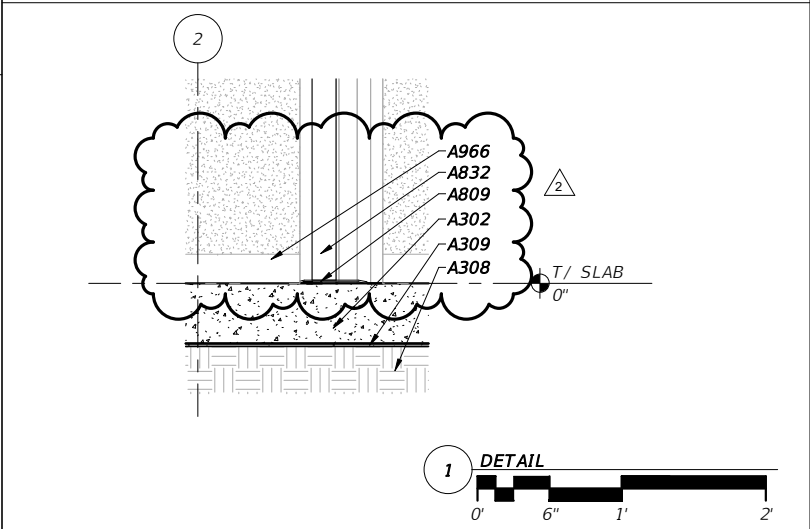
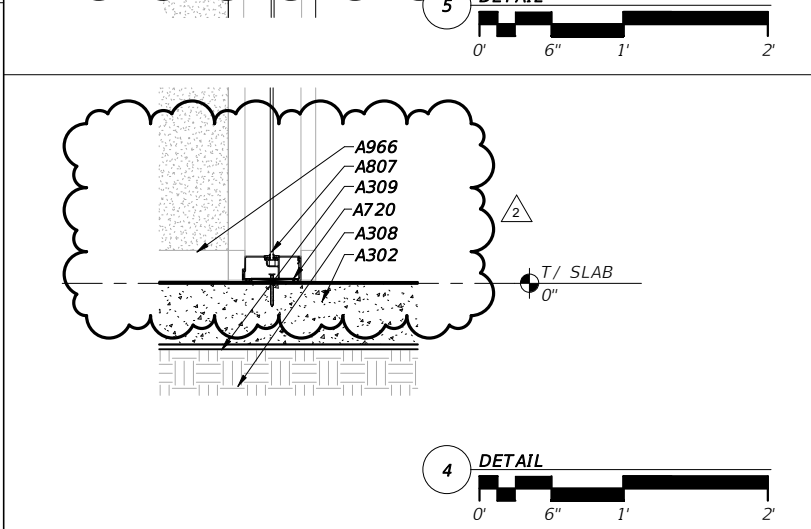
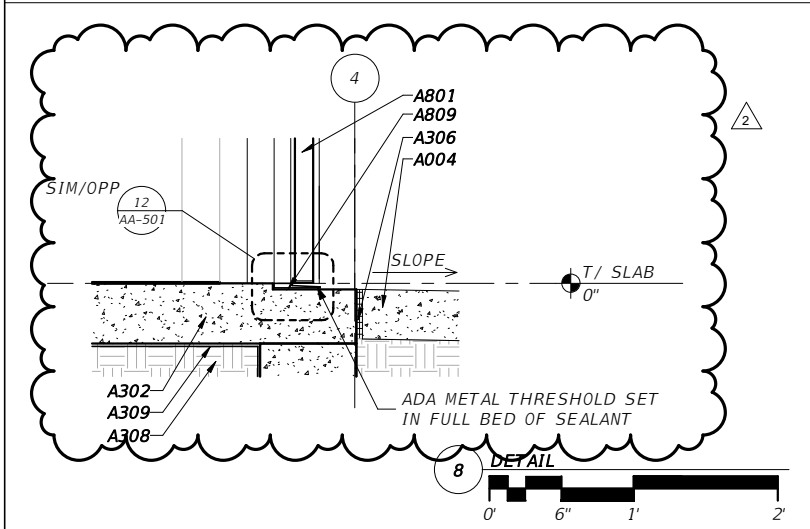
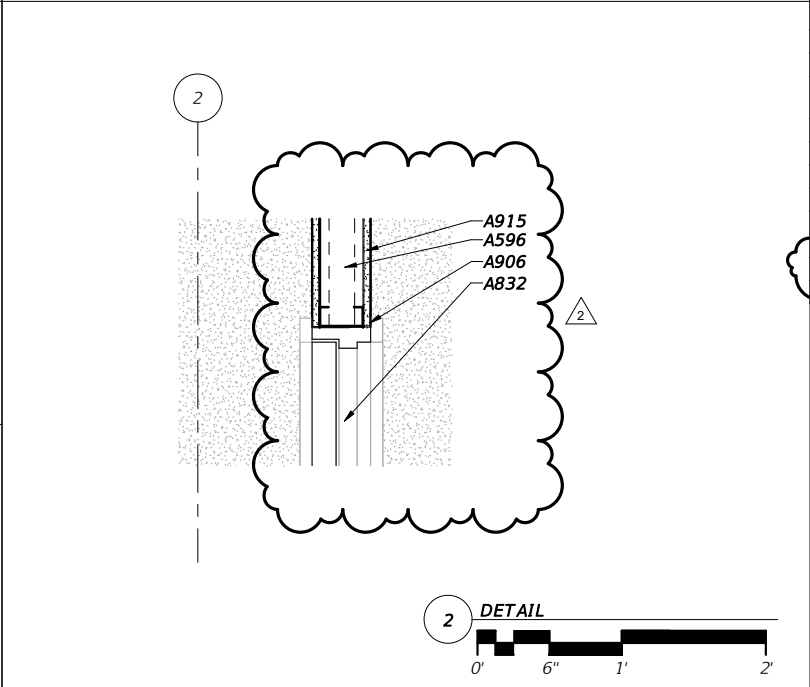
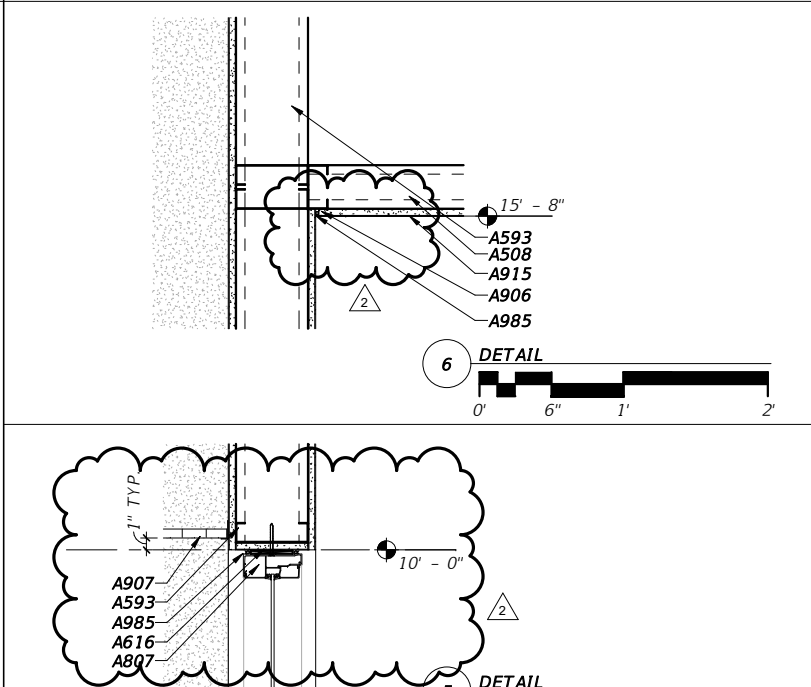
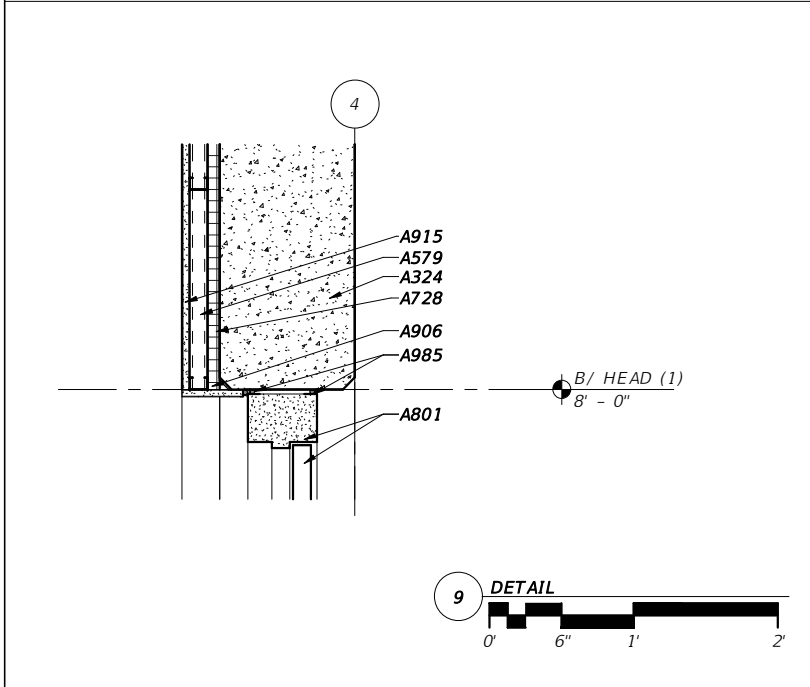
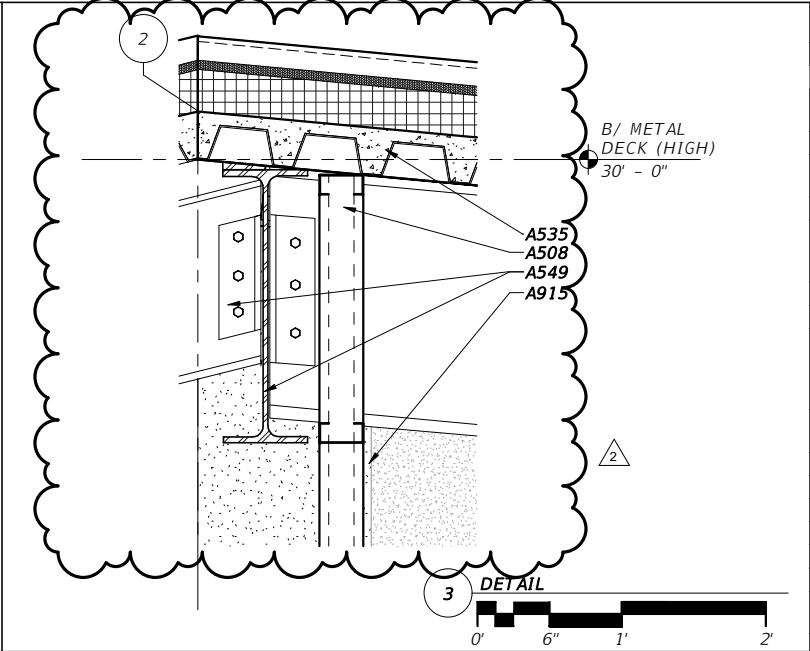
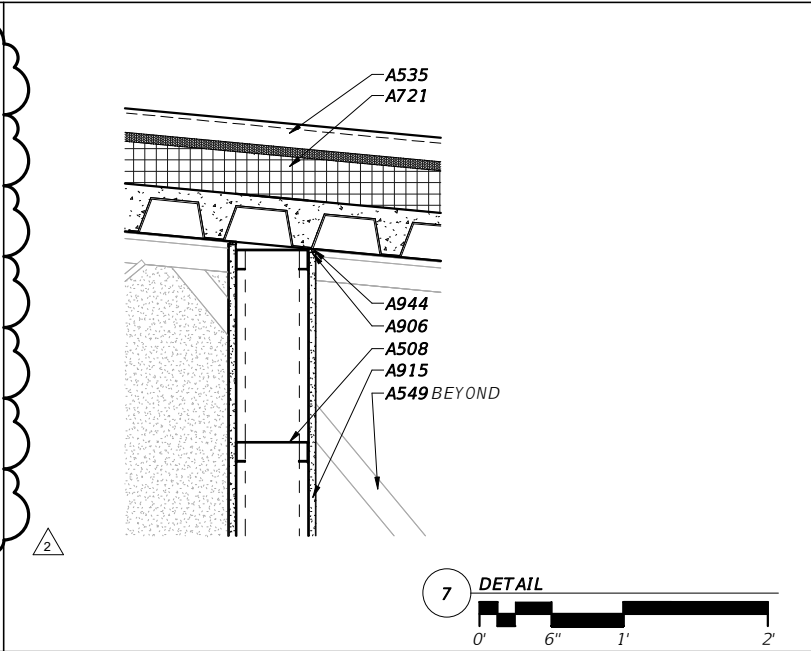
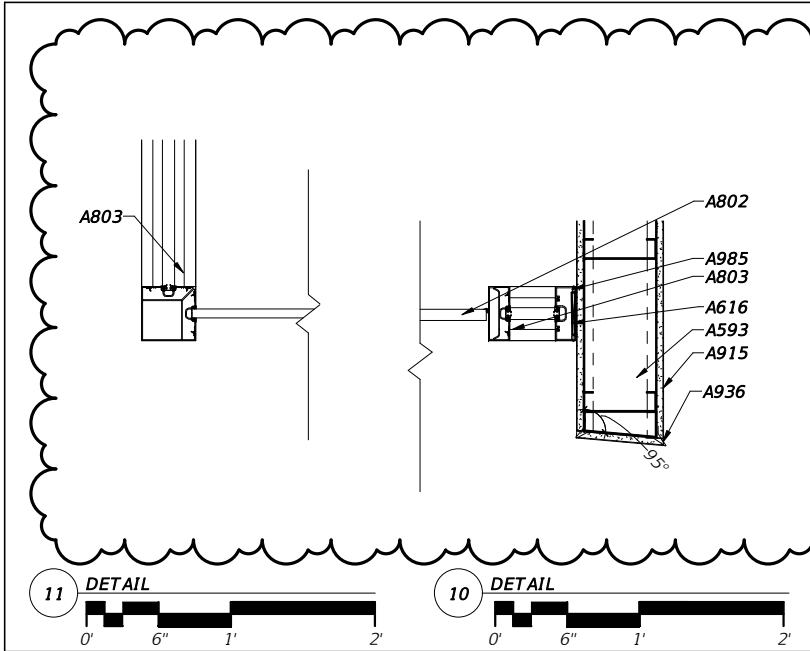

KEYNOTE LEGEND	
NO.	DESCRIPTION
A004	CONCRETE SIDEWALKS & SITE SLABS ON GRADE, REFER TO CIVIL FOR ADDITIONAL INFORMATION
A302	REINFORCED CONCRETE SLAB, REFER TO STRUCTURAL
A306	1/2" PREFORMED WATERPROOF, SEMI-RIGID JOINT FILLER CONTINUOUS, TYP.
A308	COMPACTED FILL, TYP.
A309	MEMBRANE VAPOR BARRIER WITH SLAB EDGES SEALED PER MANUFACTURER'S RECOMMENDED INSTALLATION INSTRUCTIONS, TYP.
A324	CONCRETE TILT UP PANEL, TYP.
A508	3 5/8" METAL STUDS @ 16" O.C.
A535	STANDING SEAM METAL ROOFING SYSTEM WITH CONCEALED FASTENERS ON APPROVED 40 MIL PEEL & STICK UNDERLAYMENT ON APA RATED INSULATION/ PLYWOOD COMPOSITE SUBSTRATE, TYP.
A549	STRUCTURAL STEEL FRAMING, REFER TO STRUCTURAL, TYP.
A579	1 1/2" METAL STUD @ 16" O.C
A593	6" METAL STUD
A596	3 5/8" METAL STUDS WITH 5/8" GYP
A616	SHIM AS REQUIRED, TYP.
A720	SEALANT CONT. ALL AROUND
A721	MIN. R-25 RIGID INSULATION BOARD, TYP
A728	1" R-5.7 RIGID INSULATION BOARD GLUED TO TILT PANELS CONTINUOUS TO DECK, TYP
A801	HOLLOW METAL DOOR & FULLY GROUTED FRAME
A802	ALUMINUM STOREFRONT DOOR
A803	ALUMINUM STOREFRONT SYSTEM
A807	INTERIOR STOREFRONT SYSTEM, TYP
A809	ADA COMPLIANT METAL THRESHOLD SET IN FULL BED OF SEALANT
A832	SOLID WOOD DOOR AND FRAME, TYP.
A906	J-BEAD CONT.
A907	SUSPENDE ACOUSTICAL CEILING SYSTEM
A915	5/8" GYPSUM WALL BOARD, TYP.
A936	CORNER BEAD CONT.
A944	1/4" JOINT W/ BAKER ROD AND SEALANT CONT.
A966	2 1/2" RESILIENT WALL BASE
A985	BAKER ROD AND SEALANT CONT.

No.	Date	Issue / Revision
2	8/25/25	ADDENDUM 2



ERIC LUTTMANN, AIA
AR 97111

WGI, INC.
3111 W. DR. MARTIN LUTHER KING JR. BLVD.
SUITE 375
TAMPA, FL 33607

FLORIDA-ALABAMA TPO		
ROAD NAME	COUNTY	FINANCIAL PROJECT ID
NORTH W STREET	ESCAMBIA	451524-1-38-01

DETAILS (1)

DWG NO.
AA-506
SHEET NO.

THE OFFICIAL RECORD OF THIS SHEET IS THE ELECTRONIC FILE DIGITALLY SIGNED AND SEALED UNDER RULE 61G1-16.005, F.A.C. GENERAL DISCLAIMER: TO THE BEST OF THE ARCHITECT'S OR ENGINEER'S KNOWLEDGE, THE PLANS AND SPECIFICATIONS COMPLY WITH THE APPLICABLE MINIMUM BUILDING CODES AND THE APPLICABLE FIRE SAFETY STANDARD AS DETERMINED BY THE LOCAL AUTHORITY IN ACCORDANCE WITH FBC 1108.4.4 AND CHAPTER 63, FLORIDA STATUTES.

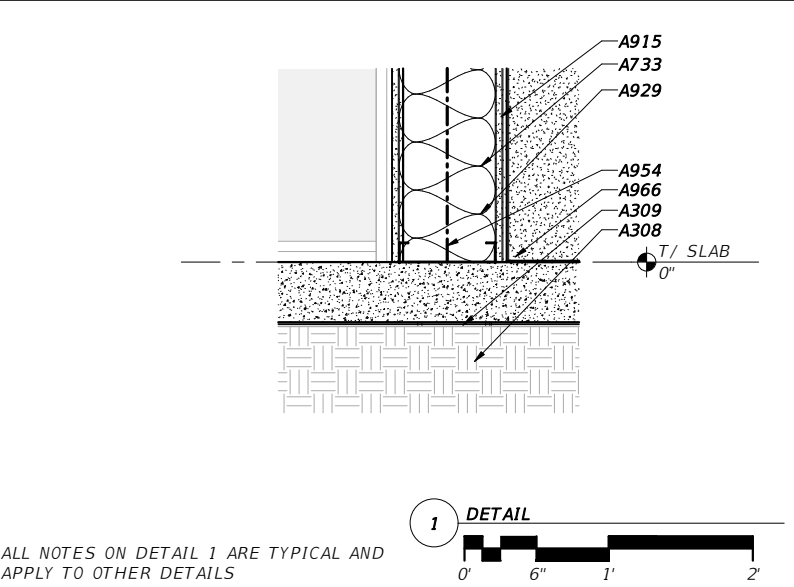
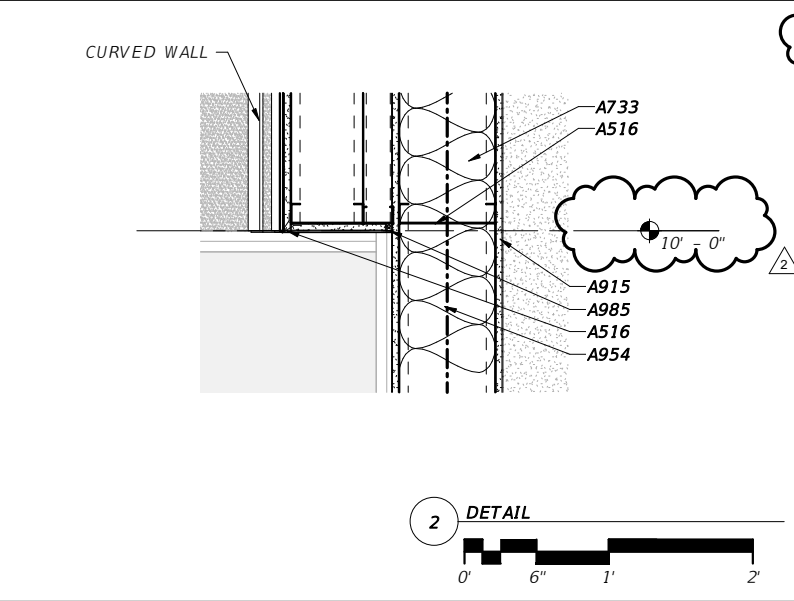
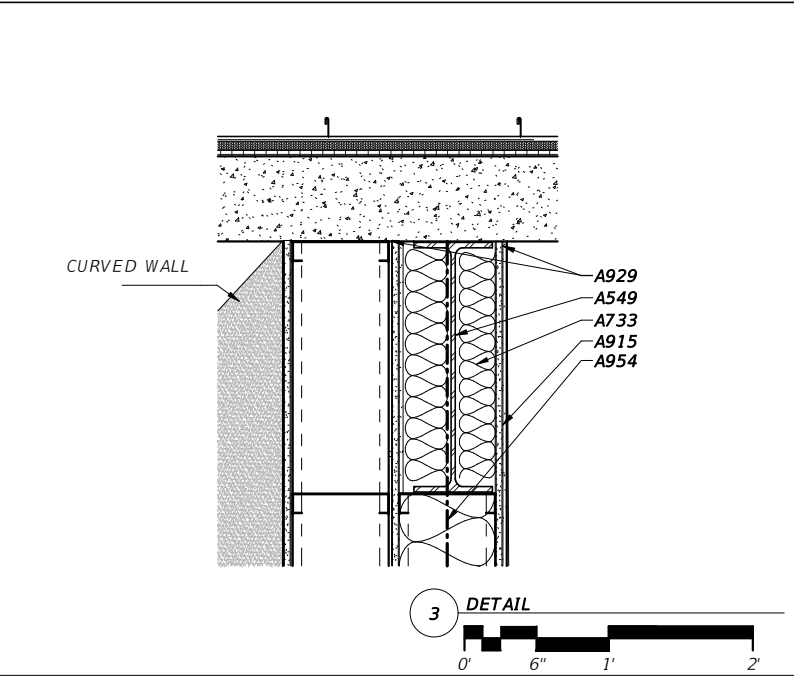
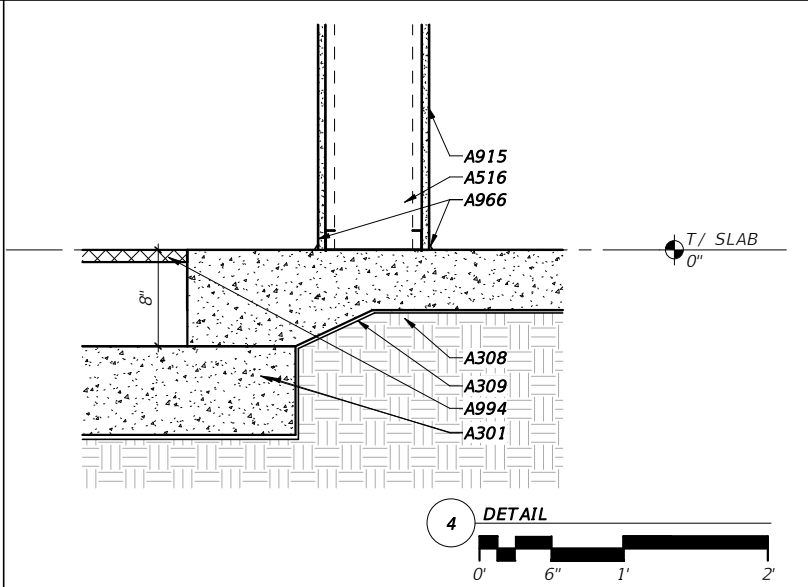
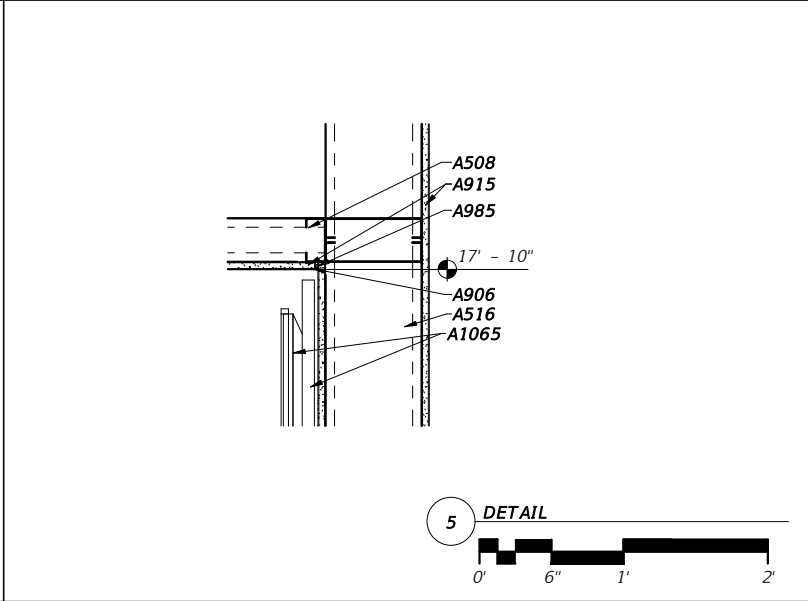
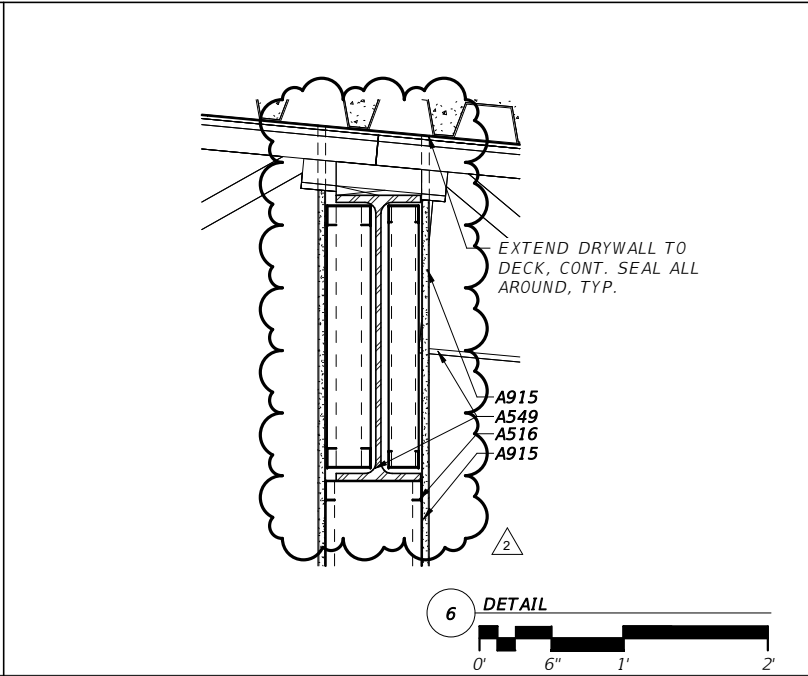
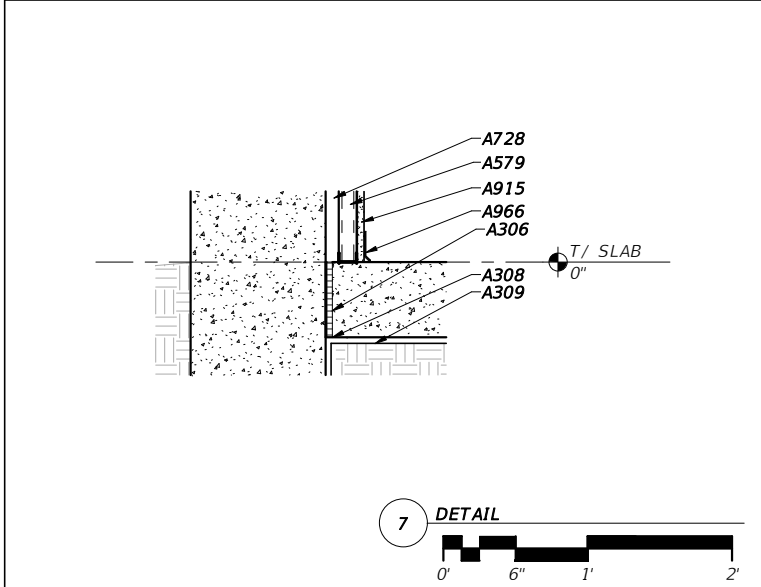
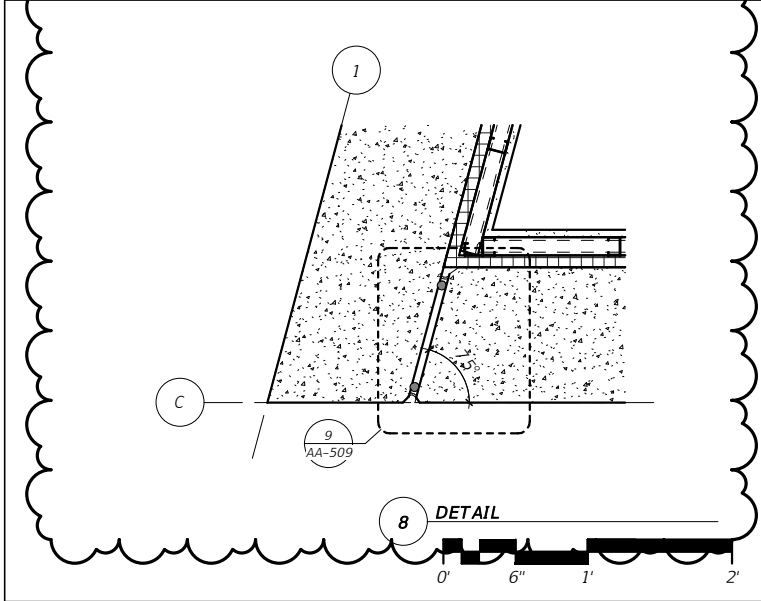
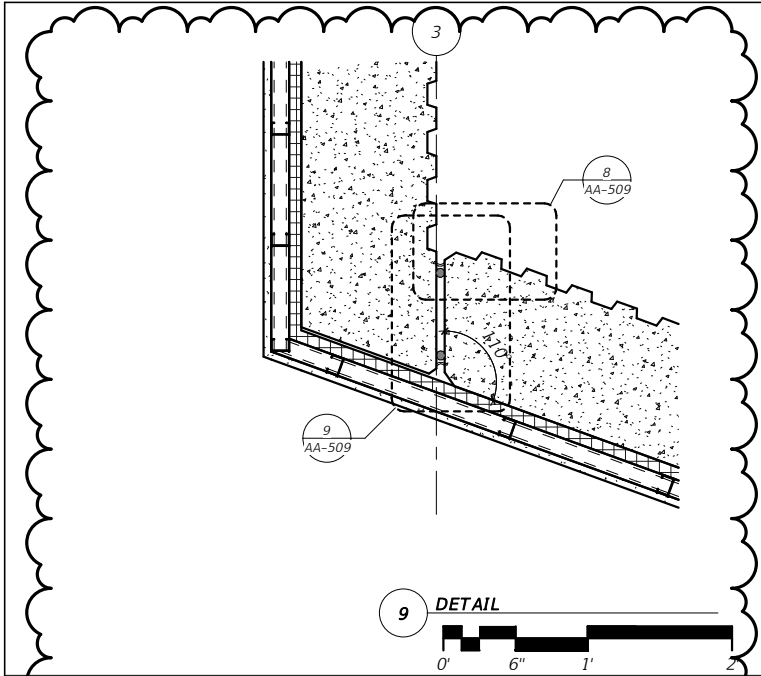

KEYNOTE LEGEND	
NO.	DESCRIPTION
A301	REINFORCED CONCRETE FOUNDATION, REFER TO STRUCTURAL
A306	1/2" PREFORMED WATERPROOF, SEMI-RIGID JOINT FILLER CONTINUOUS, TYP.
A308	COMPACTED FILL, TYP.
A309	MEMBRANE VAPOR BARRIER WITH SLAB EDGES SEALED PER MANUFACTURER'S RECOMMENDED INSTALLATION INSTRUCTIONS, TYP.
A508	3 5/8" METAL STUDS @ 16" O.C.
A516	8" METAL STUD
A549	STRUCTURAL STEEL FRAMING, REFER TO STRUCTURAL, TYP.
A579	1 1/2" METAL STUD @ 16" O.C.
A728	1" R-5.7 RIGID INSULATION BOARD GLUED TO TILT PANELS CONTINUOUS TO DECK, TYP.
A733	FRICTION FIT ACOUSTIC FIBERGLASS BATT INSULATION, TYP.
A906	J-BEAD CONT.
A915	5/8" GYPSUM WALL BOARD, TYP.
A929	FIRE RATED WALLS SHALL BE COPED NEATLY TO DECK, FIRE CAULKED & CONT. SEALED AROUND AS REQUIRED PER APPROVED UL ASSEMBLY DETAIL REQUIREMENTS AS BASIS OF DESIGN, TYP.
A954	PROVIDE UL DESIGN U419 AS BASIS OF DESIGN FOR FIRE RATED ENCLOSURE. SUBMIT TEST ASSEMBLY DETAILS FOR APPROVAL.
A966	2 1/2" RESILIENT WALL BASE
A985	BACKER ROD AND SEALANT CONT.
A994	RAISED FLOOR SYSTEM WITH PANELS OF SOLID MATERIAL, TYP.
A1065	VIDEO SCREEN MONITORS INSTALLED ON ASSOCIATED RAIL SYSTEM, REFER TO ITS PLANS

No.	Date	Issue / Revision
2	8/25/25	ADDENDUM 2



ERIC LUTTMANN, AIA
AR 97111

WGI, INC.
3111 W. DR. MARTIN LUTHER KING JR. BLVD.
SUITE 375
TAMPA, FL 33607

FLORIDA-ALABAMA TPO		
ROAD NAME	COUNTY	FINANCIAL PROJECT ID
NORTH W STREET	ESCAMBIA	451524-1-38-01

DETAILS (2)

DWG NO.
AA-507
SHEET NO.

THE OFFICIAL RECORD OF THIS SHEET IS THE ELECTRONIC FILE DIGITALLY SIGNED AND SEALED UNDER RULE 61G1-16.005, F.A.C. GENERAL DISCLAIMER: TO THE BEST OF THE ARCHITECT'S OR ENGINEER'S KNOWLEDGE, THE PLANS AND SPECIFICATIONS COMPLY WITH THE APPLICABLE MINIMUM BUILDING CODES AND THE APPLICABLE FIRE SAFETY STANDARD AS DETERMINED BY THE LOCAL AUTHORITY IN ACCORDANCE WITH FBC 1108.4.4 AND CHAPTER 63, FLORIDA STATUTES.

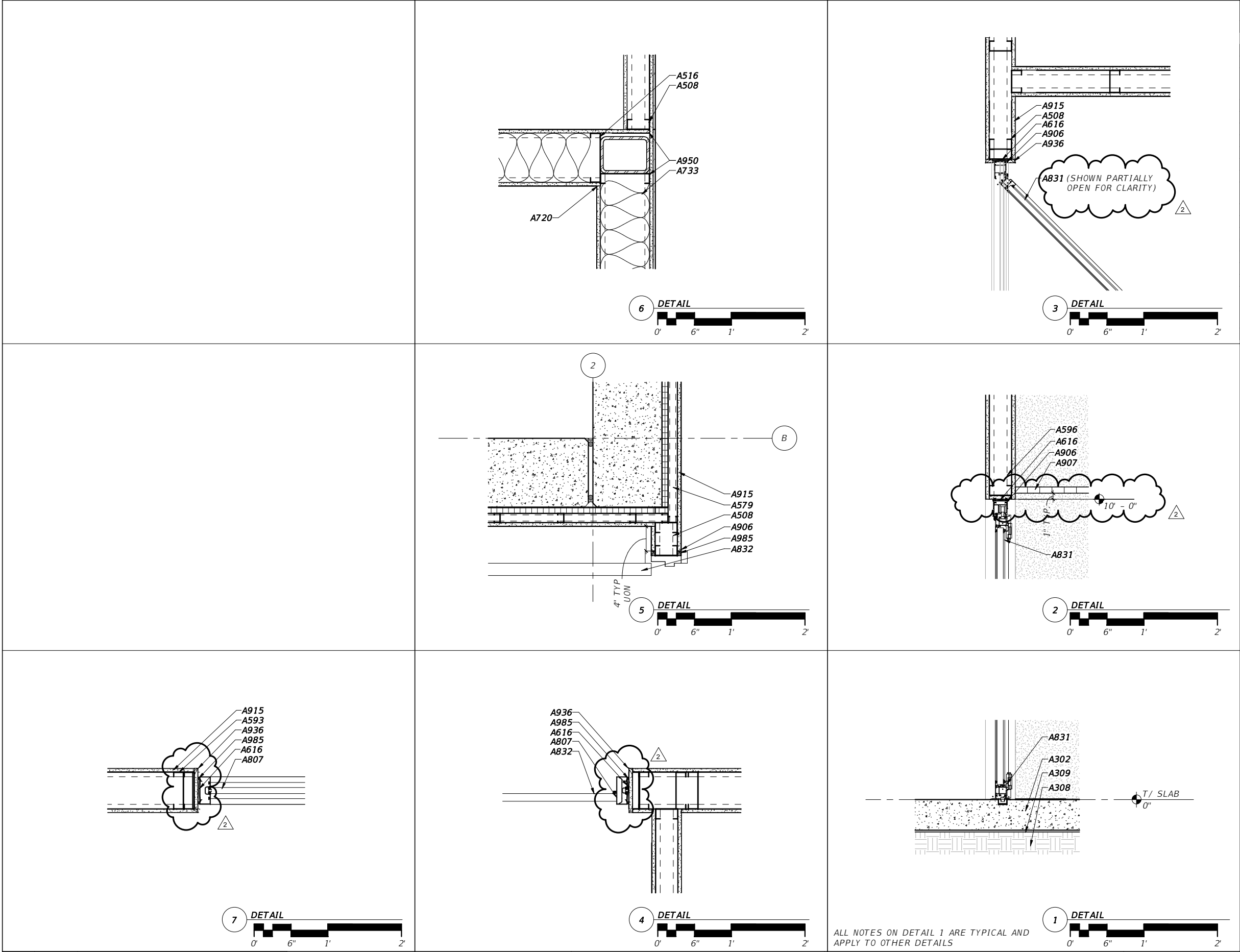

KEYNOTE LEGEND	
NO.	DESCRIPTION
A302	REINFORCED CONCRETE SLAB, REFER TO STRUCTURAL
A308	COMPACTED FILL, TYP.
A309	MEMBRANE VAPOR BARRIER WITH SLAB EDGES SEALED PER MANUFACTURER'S RECOMMENDED INSTALLATION INSTRUCTIONS, TYP.
A508	3 5/8" METAL STUDS @ 16" O.C.
A516	8" METAL STUD
A579	1 1/2" METAL STUD @ 16" O.C
A593	6" METAL STUD
A596	3 5/8" METAL STUDS WITH 5/8" GYP
A616	SHIM AS REQUIRED, TYP.
A720	SEALANT CONT ALL AROUND
A733	FRICTION FIT ACOUSTIC FIBERGLASS BATT INSULATION, TYP.
A807	INTERIOR STOREFRONT SYSTEM, TYP
A831	ALUMINUM BI-FOLD DOOR SYSTEM
A832	SOLID WOOD DOOR AND FRAME, TYP.
A906	J-BEAD CONT.
A907	SUSPENDED ACOUSTICAL CEILING SYSTEM
A915	5/8" GYPSUM WALL BOARD, TYP.
A936	CORNER BEAD CONT.
A950	ALL FIRE RATED WALLS SHALL BE COPED NEATLY TO DECK, FIRE CAULKED & SEALED AS REQUIRED PER APPROVED UL ASSEMBLY DETAIL REQUIREMENTS AS BASIS OF DESIGN, TYP.
A985	BACKER ROD AND SEALANT CONT.

No.	Date	Issue / Revision
2	8/25/25	ADDENDUM 2



ERIC LUTTMANN, AIA
AR 97111

WGI, INC.
3111 W. DR. MARTIN LUTHER KING JR. BLVD.
SUITE 375
TAMPA, FL 33607

FLORIDA-ALABAMA TPO		
ROAD NAME	COUNTY	FINANCIAL PROJECT ID
NORTH W STREET	ESCAMBIA	451524-1-38-01

DETAILS (3)

DWG NO.
AA-508
SHEET NO.

THE OFFICIAL RECORD OF THIS SHEET IS THE ELECTRONIC FILE DIGITALLY SIGNED AND SEALED UNDER RULE 61G1-16.005, F.A.C. GENERAL DISCLAIMER: TO THE BEST OF THE ARCHITECT'S OR ENGINEER'S KNOWLEDGE, THE PLANS AND SPECIFICATIONS COMPLY WITH THE APPLICABLE MINIMUM BUILDING CODES AND THE APPLICABLE FIRE SAFETY STANDARD AS DETERMINED BY THE LOCAL AUTHORITY IN ACCORDANCE WITH FBC 1108.4.4 AND CHAPTER 63, FLORIDA STATUTES.

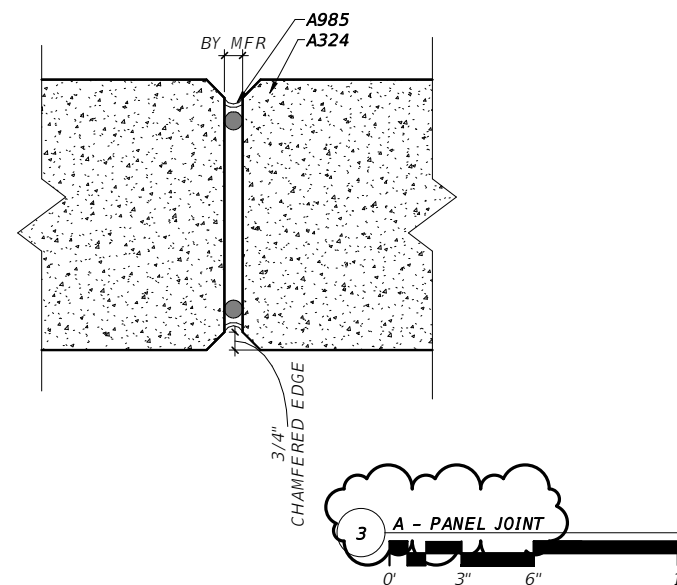
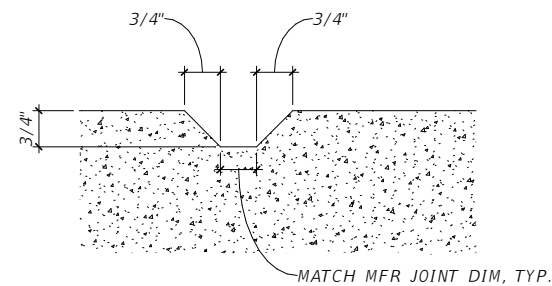
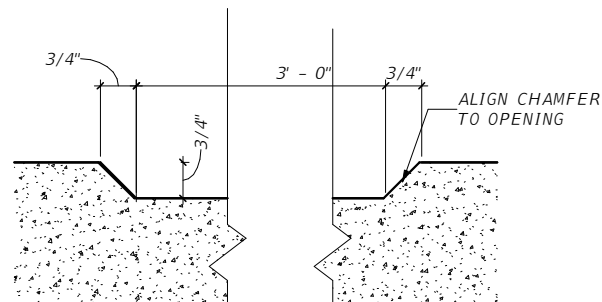

REVEAL PROFILE NOTE:
STOP REVEAL AT GRADE FOR FLUSH JOINT AT
SIDEWALK CONDITIONS, TYP.

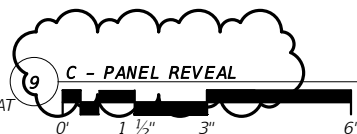

ALL HORIZONTAL REVEALS DEPICTED ARE TYPE B

REVEAL PROFILE NOTE:
STOP REVEAL AT GRADE FOR FLUSH JOINT AT
SIDEWALK CONDITIONS, TYP.

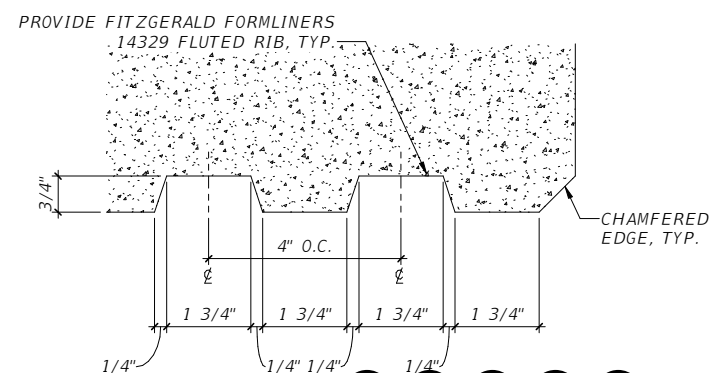
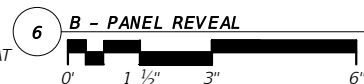

REVEAL PROFILE NOTE:
STOP REVEAL AT GRADE FOR FLUSH JOINT AT
SIDEWALK CONDITIONS, TYP.

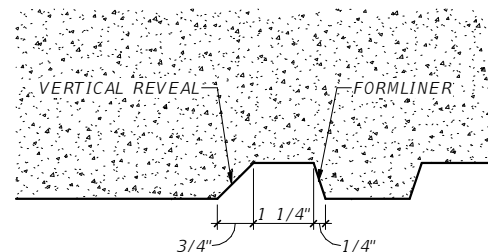

REVEAL PROFILE NOTE:
STOP REVEAL AT GRADE FOR FLUSH JOINT AT
SIDEWALK CONDITIONS, TYP.

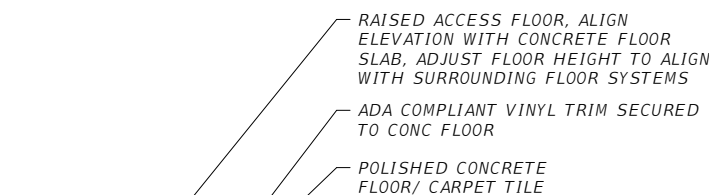
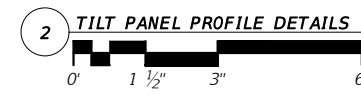
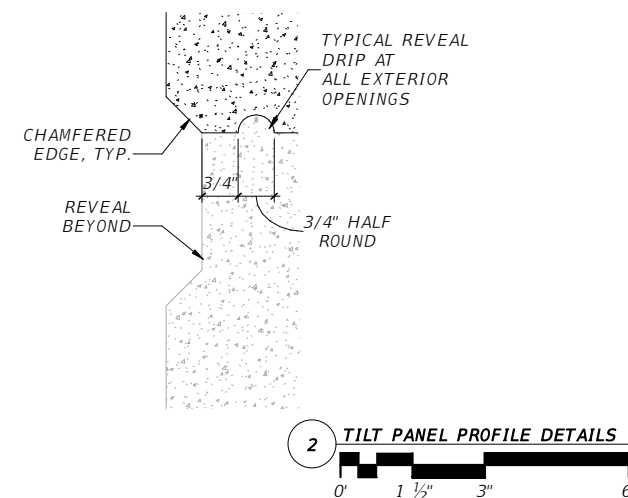
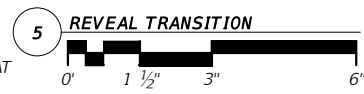

FLUSH CONDITION AT
SOFFIT (NON-FLANGED)

7 LIGHT AT SOFFIT DETAIL

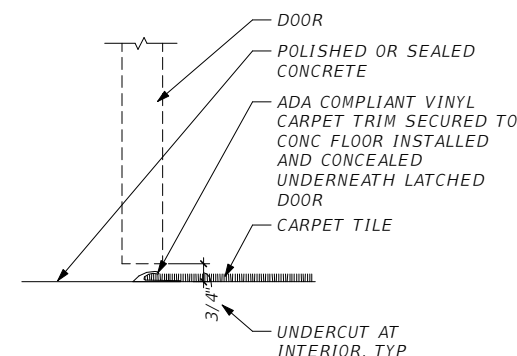

KEYNOTE LEGEND	
NO.	DESCRIPTION
A324	CONCRETE TILT UP PANEL, TYP.
A503	16 GA METAL STUD FRAMING INSTALLED PER METAL PANEL MFR REQUIREMENTS, TYP.
A903	7/8" THICK GALV. METAL LATH & STUCCO SYSTEM ON 60 MIL PEEL & STICK MEMBRANE VAPOR RETARDER ON 3/4" PLYWOOD SHEATHING
A923	RECESSED LIGHTING FIXTURE, REFER TO ELECTRICAL, TYP.
A985	BACKER ROD AND SEALANT CONT.

No.	Date	Issue / Revision
2	8/25/25	ADDENDUM 2



ERIC LUTTMANN, AIA
AR 97111

WGI, INC.
3111 W. DR. MARTIN LUTHER KING JR. BLVD.
SUITE 375
TAMPA, FL 33607

FLORIDA-ALABAMA TPO

ROAD NAME	COUNTY	FINANCIAL PROJECT ID
NORTH W STREET	ESCAMBIA	451524-1-38-01

TYPICAL DETAILS

DWG NO.

AA-509

SHEET NO.

THE OFFICIAL RECORD OF THIS SHEET IS THE ELECTRONIC FILE DIGITALLY SIGNED AND SEALED UNDER RULE 61G1-16.005, F.A.C.
GENERAL DISCLAIMER: TO THE BEST OF THE ARCHITECT'S OR ENGINEER'S KNOWLEDGE, THE PLANS AND SPECIFICATIONS COMPLY WITH THE APPLICABLE MINIMUM BUILDING CODES AND THE APPLICABLE FIRE SAFETY STANDARD AS DETERMINED BY THE LOCAL AUTHORITY IN ACCORDANCE WITH FBC 110.8.4.4 AND CHAPTER 63, FLORIDA STATUTES.

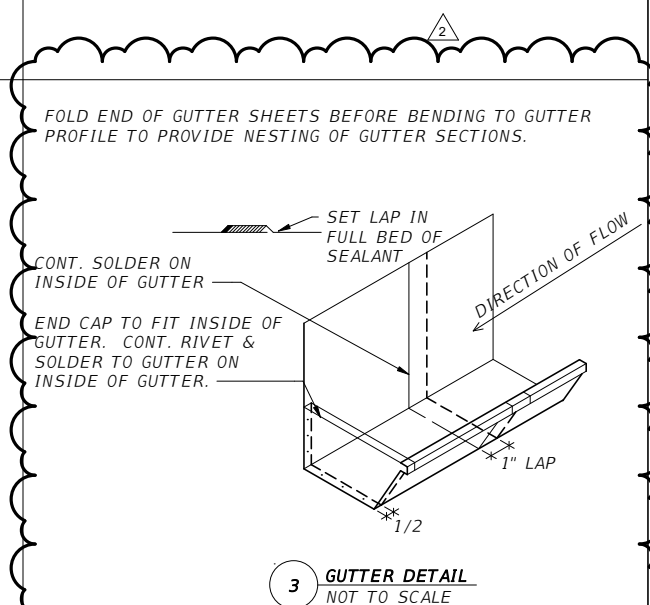
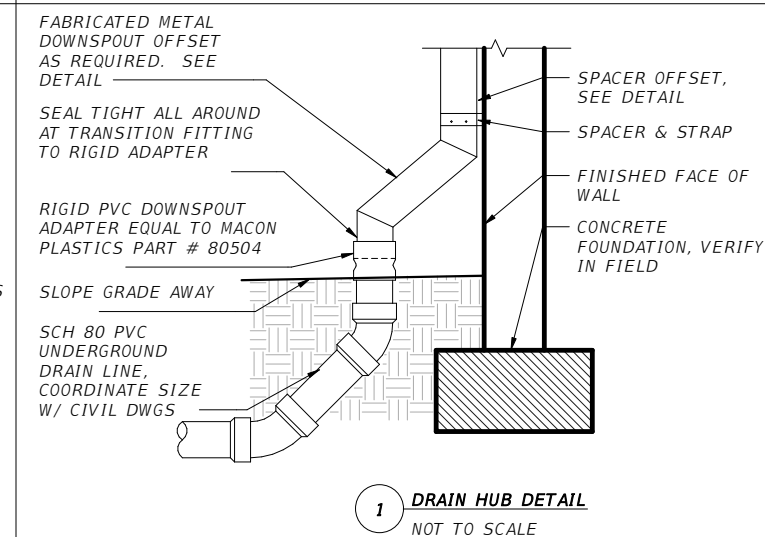
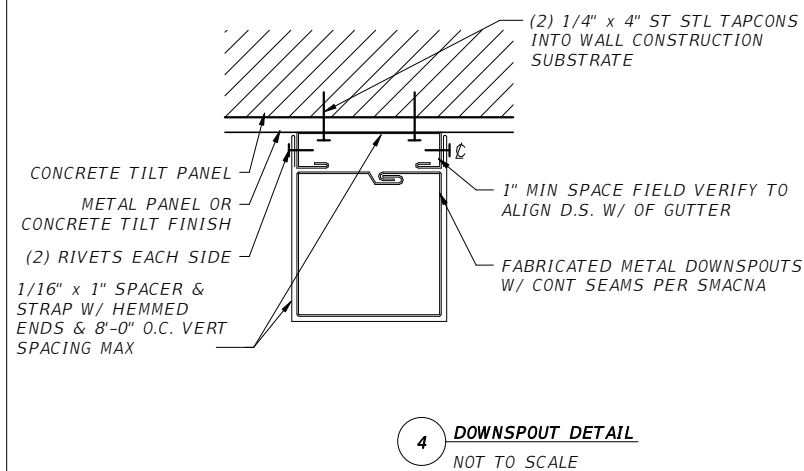
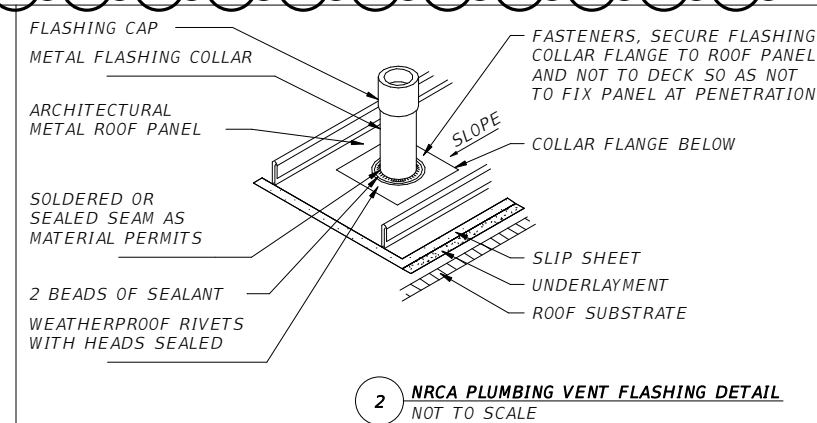
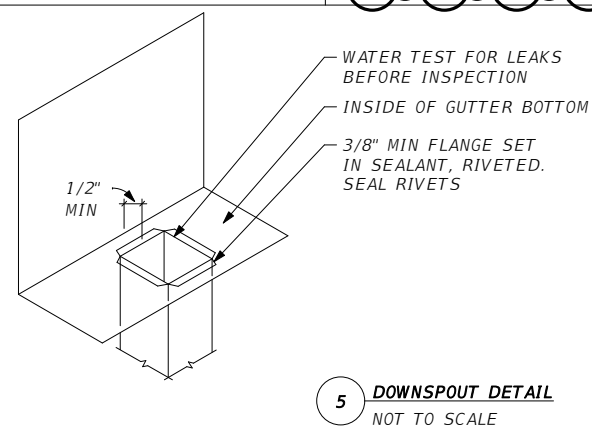
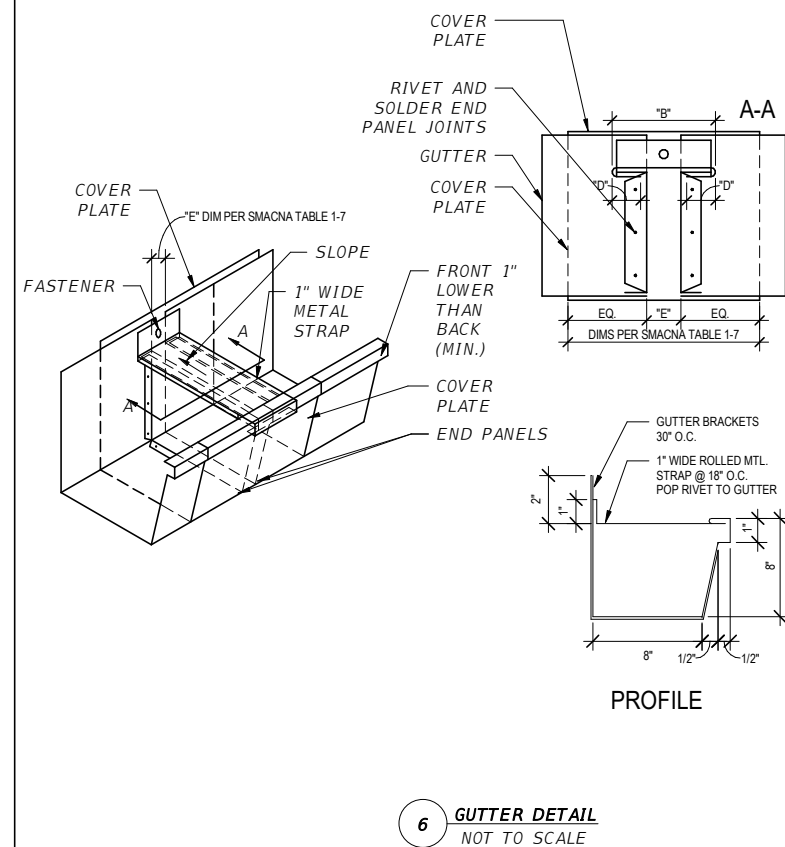
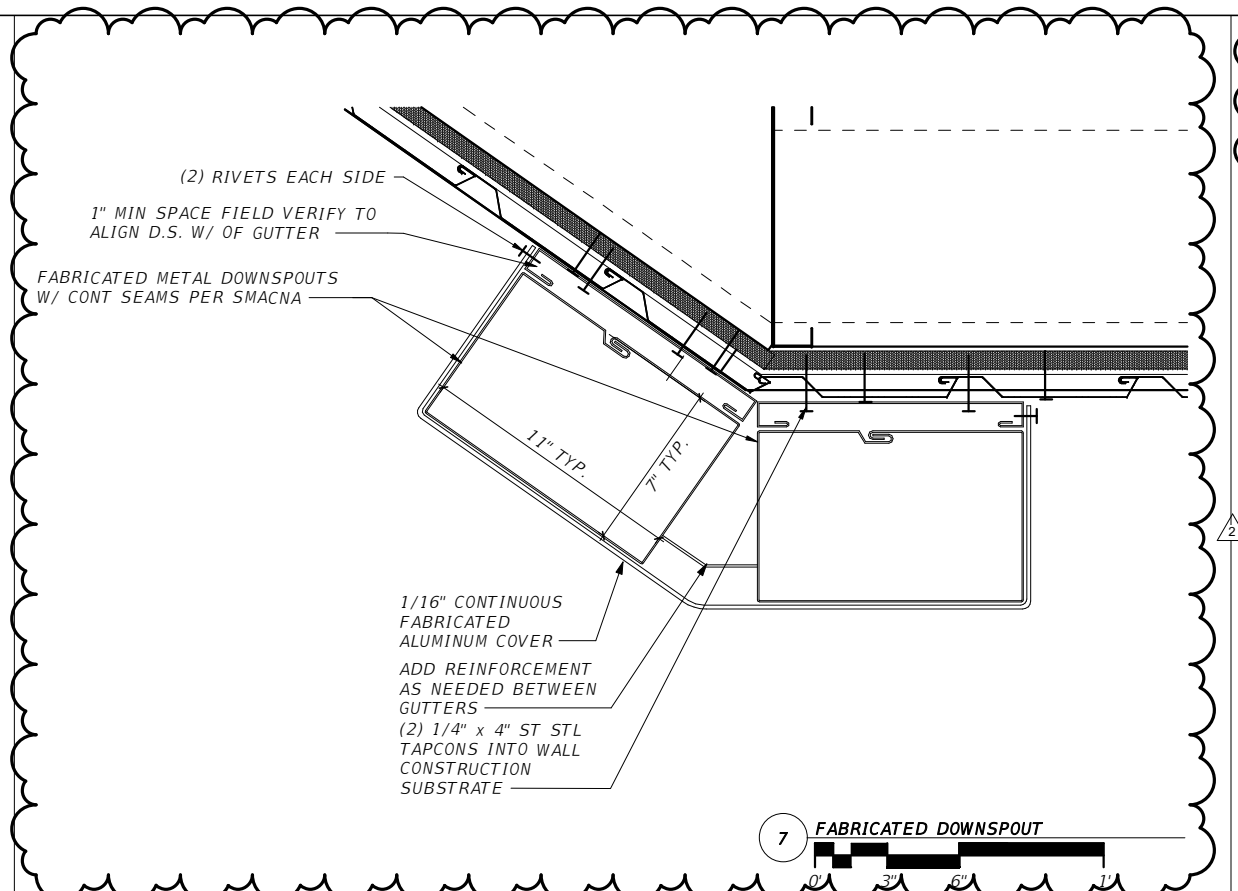

No.	Date	Issue / Revision
2	8/25/25	ADDENDUM 2



ERIC LUTTMANN, AIA
AR 97111

WGI, INC.
3111 W. DR. MARTIN LUTHER KING JR. BLVD.
SUITE 375
TAMPA, FL 33607

FLORIDA-ALABAMA TPO

ROAD NAME	COUNTY	FINANCIAL PROJECT ID
NORTH W STREET	ESCAMBIA	451524-1-38-01

ROOF DETAILS

DWG NO.	AA-510
SHEET NO.	

THE ARCHITECT OR ENGINEER'S KNOWLEDGE, THE PLANS AND SPECIFICATIONS COMPLY WITH THE APPLICABLE MINIMUM BUILDING CODES AND THE APPLICABLE FIRE SAFETY STANDARD AS DETERMINED BY THE LOCAL AUTHORITY IN ACCORDANCE WITH FBC 1108.4.4 AND CHAPTER 63, FLORIDA STATUTES.

DOOR SCHEDULE											
DOOR								FRAME			REMARKS
NO.	TYPE	PAIR	WIDTH	HEIGHT	MATERIAL	RATING	FINISH	TYPE	MATERIAL	FINISH	
101	1	--	3' - 0"	7' - 0"	SCW	--	WD	--	ALUM	MFR	
102	1	--	3' - 0"	7' - 0"	SCW	--	WD	--	ALUM	MFR	
103	1	--	3' - 0"	7' - 0"	SCW	--	WD	--	ALUM	MFR	
104	1	--	3' - 0"	7' - 0"	SCW	--	WD	--	ALUM	MFR	
105	1	--	3' - 0"	7' - 0"	SCW	--	WD	--	ALUM	MFR	
106	1	--	3' - 0"	7' - 0"	SCW	--	WD	a	HM	P/G	ELECTRONIC SECURED
107A	1	--	3' - 0"	7' - 0"	SCW	--	WD	a	HM	P/G	ELECTRONIC SECURED
107B	1	--	3' - 0"	7' - 0"	SCW	--	WD	a	HM	P/G	ELECTRONIC SECURED
108A	1	--	3' - 0"	7' - 0"	SCW	--	WD	a	HM	P/G	
108B	2	--	3' - 0"	7' - 0"	ALUM	--	MFR	a	ALUM	MFR	
109	1	--	3' - 0"	7' - 0"	SCW	--	WD	a	HM	P/G	
110	1	--	3' - 0"	7' - 0"	SCW	--	WD	a	HM	P/G	ANTI-MICROBIAL HARDWARE
112	1	--	3' - 0"	7' - 0"	SCW	--	WD	a	HM	P/G	
113	1	--	3' - 0"	7' - 0"	SCW	--	WD	a	HM	P/G	
114	1	--	3' - 0"	7' - 0"	SCW	--	WD	a	HM	P/G	ANTI-MICROBIAL HARDWARE
115.2	1	--	3' - 0"	7' - 0"	SCW	--	WD	a	HM	P/G	
115A	1	--	3' - 0"	7' - 0"	SCW	--	WD	a	HM	P/G	
115B	1	--	3' - 0"	7' - 0"	SCW	--	WD	a	HM	P/G	
116	1	--	3' - 0"	7' - 0"	SCW	--	WD	a	HM	P/G	ANTI-MICROBIAL HARDWARE
117	1	--	3' - 0"	7' - 0"	SCW	--	WD	a	HM	P/G	ANTI-MICROBIAL HARDWARE
118	2	--	3' - 0"	7' - 0"	ALUM	--	MFR	--	ALUM	MFR	
119A	2	PR	6' - 0"	7' - 0"	ALUM	--	MFR	--	ALUM	MFR	ELECTRONIC SECURED
119B	2	--	3' - 0"	7' - 0"	ALUM	--	MFR	--	ALUM	MFR	ELECTRONIC SECURED
120	2	--	3' - 0"	7' - 0"	ALUM	--	MFR	--	ALUM	MFR	ELECTRONIC SECURED
120.3	2	--	3' - 0"	7' - 0"	ALUM	--	MFR	--	ALUM	MFR	ELECTRONIC SECURED
121	3	--	8' - 0"	10' - 0"	ALUM	--	MFR	--	ALUM	MFR	
122	3	--	8' - 0"	10' - 0"	ALUM	--	MFR	--	ALUM	MFR	
123	3	--	8' - 0"	10' - 0"	ALUM	--	MFR	--	ALUM	MFR	
124	1	--	3' - 0"	7' - 0"	SCW	--	WD	a	HM	P/G	
126	1	--	3' - 0"	7' - 0"	SCW	--	WD	a	HM	P/G	ANTI-MICROBIAL HARDWARE
127	1	--	3' - 0"	7' - 0"	SCW	--	WD	a	HM	P/G	ANTI-MICROBIAL HARDWARE
128	1	--	3' - 0"	7' - 0"	SCW	--	WD	a	HM	P/G	ANTI-MICROBIAL HARDWARE
129	1	--	2' - 10"	7' - 0"	SCW	--	WD	a	HM	P/G	
130	1	--	3' - 0"	7' - 0"	SCW	--	WD	a	HM	P/G	ELECTRONIC SECURED
131	1	--	3' - 0"	7' - 0"	SCW	--	WD	a	HM	P/G	ANTI-MICROBIAL HARDWARE
132A	2	PR	6' - 0"	7' - 0"	ALUM	3/4 HR	MFR	--	ALUM	MFR	
132B	1	--	4' - 0"	7' - 0"	SCW	3/4 HR	WD	a	HM	P/G	
134	1	--	4' - 0"	7' - 0"	SCW	--	WD	a	HM	P/G	
136.1	1	--	3' - 0"	7' - 0"	SCW	--	WD	a	HM	P/G	ELECTRONIC SECURED
136A	1	--	4' - 0"	8' - 0"	HM	--	P/G	a	HM	P/G	ELECTRONIC SECURED
136B	1	--	3' - 0"	7' - 0"	SCW	--	WD	a	HM	P/G	ELECTRONIC SECURED
137	1	--	3' - 0"	7' - 0"	SCW	--	WD	a	HM	P/G	
138	1	--	3' - 0"	7' - 0"	SCW	--	WD	a	HM	P/G	ELECTRONIC SECURED
139	1	--	3' - 0"	7' - 0"	SCW	--	WD	--	ALUM	MFR	
140	1	--	3' - 0"	7' - 0"	SCW	--	WD	--	ALUM	MFR	
141	1	--	3' - 0"	7' - 0"	SCW	--	WD	--	ALUM	MFR	
142	1	--	3' - 0"	7' - 0"	SCW	--	WD	--	ALUM	MFR	
143	1	--	3' - 0"	7' - 0"	SCW	--	WD	--	ALUM	MFR	
144	1	--	3' - 0"	7' - 0"	SCW	--	WD	--	ALUM	MFR	
145	1	--	3' - 0"	7' - 0"	SCW	--	WD	--	ALUM	MFR	
146	1	--	3' - 0"	7' - 0"	SCW	--	WD	--	ALUM	MFR	
147A	1	PR	3' - 0"	7' - 0"	SCW	--	WD	a	HM	P/G	ELECTRONIC SECURED
147B	1	PR	3' - 0"	7' - 0"	HM	--	WD	a	HM	P/G	ELECTRONIC SECURED
149A	1	--	3' - 0"	7' - 0"	SCW	--	WD	a	HM	P/G	
149B	1	PR	3' - 0"	7' - 10"	HM	--	P/G	a	HM	P/G	
150A	1	PR	3' - 0"	7' - 0"	HM	3/4 HR	P/G	a	HM	P/G	
150B	1	PR	3' - 0"	7' - 10"	HM	--	P/G	a	HM	P/G	
151	1	--	3' - 0"	7' - 10"	HM	--	P/G	a	HM	P/G	
152	1	PR	3' - 0"	7' - 0"	HM	--	P/G	a	HM	P/G	
153	1	--	3' - 0"	7' - 0"	HM	--	P/G	a	HM	P/G	
TOTAL DOORS: 60											

TOTAL D00RS: 60

GLAZING TYPES:

- GL-11 5/16" CLEAR, INSULATED, LAMINATED IMPACT GLAZING
- GL-1a1 5/16" ETCHED, INSULATED, LAMINATED IMPACT GLAZING
- GL-29/16" CLEAR, LAMINATED IMPACT GLAZING
- GL-31/4" CLEAR, TEMPERED IMPACT GLAZING
- GL-49/16" 3/4 HR FIRE RATED LAMINATED IMPACT GLAZING
- GI-55/16" CLEAR STANDARD SWITCHABLE GLASS

(EXTERIOR) STOREFRONT FRAMES (PRODUCT APPROVAL BASIS OF DESIGN): YKK YHS 50 TU

(INTERIOR) STOREFRONT FRAMES (PRODUCT APPROVAL BASIS OF DESIGN): YES 45 FS

STOREFRONT NOTES:

- GLAZING TYPES VARY BASED ON LOCATION. REFER TO WINDOW AND DOOR TYPES AND BUILDING ELEVATIONS FOR ADDITIONAL INFORMATION.
- REFER TO D00R SCHEDULE FOR ADDITIONAL INFORMATION, TYP.
- REFER TO FLOOR PLANS FOR ROUGH OPENING SIZES FOR D00RS AND WINDOWS, TYP.

HARDWARE NOTES:

- REFER TO TECHNICAL SPECIAL PROVISIONS FOR HARDWARE SCHEDULE AND ADDITIONAL INFORMATION

MATERIAL ABBREVIATION LEGEND:

- ALUMALUMINUM
- HMHOLLOW METAL
- STLSTEEL
- MFRMANUFACTURER
- PPAINT
- GGALVANIZED
- SCWSOLID CORE WOOD
- WDSTAINED WOOD VENEER

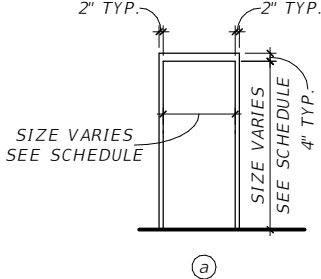
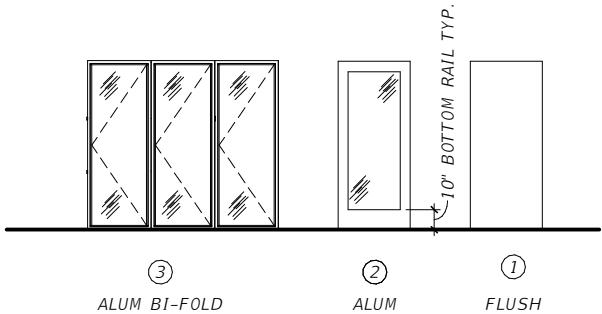

No.	Date	Issue / Revision
2	8/25/25	ADDENDUM 2



ERIC LUTTMANN, AIA
AR 97111

WGI, INC.
3111 W. DR. MARTIN LUTHER KING JR. BLVD.
SUITE 375
TAMPA, FL 33607

FLORIDA-ALABAMA TPO

ROAD NAME	COUNTY	FINANCIAL PROJECT ID
NORTH W STREET	ESCAMBIA	451524-1-38-01

DOOR SCHEDULE, DOOR / FRAME & NOTES

DWG NO.
AA-601
SHEET NO.

THE OFFICIAL RECORD OF THIS SHEET IS THE ELECTRONIC FILE DIGITALLY SIGNED AND SEALED UNDER RULE 61G1-16.005, F.A.C.
GENERAL DISCLAIMER: TO THE BEST OF THE ARCHITECT'S OR ENGINEER'S KNOWLEDGE, THE PLANS AND SPECIFICATIONS COMPLY WITH THE APPLICABLE MINIMUM BUILDING CODES AND THE APPLICABLE FIRE SAFETY STANDARD AS DETERMINED BY THE LOCAL AUTHORITY IN ACCORDANCE WITH FBC 1108.4.4 AND CHAPTER 63, FLORIDA STATUTES.

GLAZING TYPES:

- GL-1 1 5/16" CLEAR, INSULATED, LAMINATED IMPACT GLAZING
- GL-1a 1 5/16" ETCHED, INSULATED, LAMINATED IMPACT GLAZING
- GL-2 9/16" CLEAR, LAMINATED IMPACT GLAZING
- GL-3 1/4" CLEAR, TEMPERED IMPACT GLAZING
- GL-4 9/16" 3/4 HR FIRE RATED LAMINATED IMPACT GLAZING
- GL-5 5/16" CLEAR STANDARD SWITCHABLE GLASS

2

(EXTERIOR) STOREFRONT FRAMES (PRODUCT APPROVAL BASIS OF DESIGN): YKK YHS 50 TU

(INTERIOR) STOREFRONT FRAMES (PRODUCT APPROVAL BASIS OF DESIGN): YES 45 FS

STOREFRONT NOTES:

1. GLAZING TYPES VARY BASED ON LOCATION. REFER TO WINDOW AND DOOR TYPES AND BUILDING ELEVATIONS FOR ADDITIONAL INFORMATION.
2. REFER TO DOOR SCHEDULE FOR ADDITIONAL INFORMATION, TYP.
3. REFER TO FLOOR PLANS FOR ROUGH OPENING SIZES FOR DOORS AND WINDOWS, TYP.

HARDWARE NOTES:

1. REFER TO TECHNICAL SPECIAL PROVISIONS FOR HARDWARE SCHEDULE AND ADDITIONAL INFORMATION

MATERIAL ABBREVIATION LEGEND:

- ALUM ALUMINUM
- HM HOLLOW METAL
- STL STEEL
- MFR MANUFACTURER
- P PAINT
- G GALVANIZED
- SCW SOLID CORE WOOD
- WD STAINED WOOD VENEER

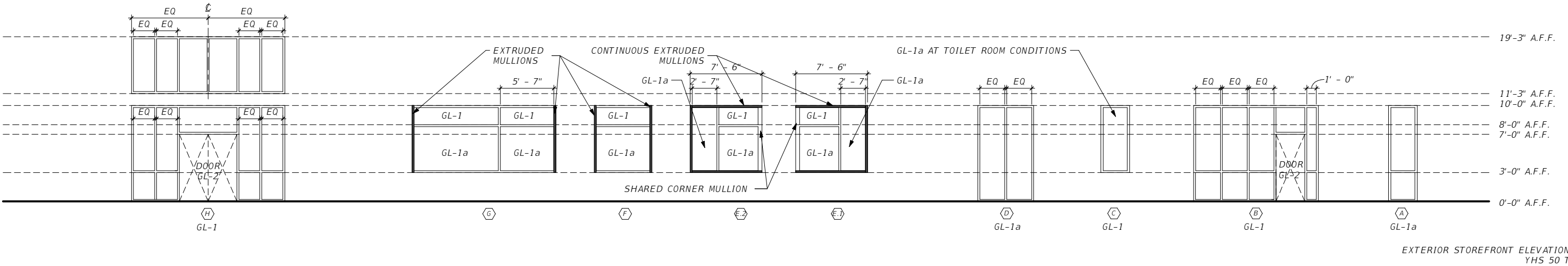
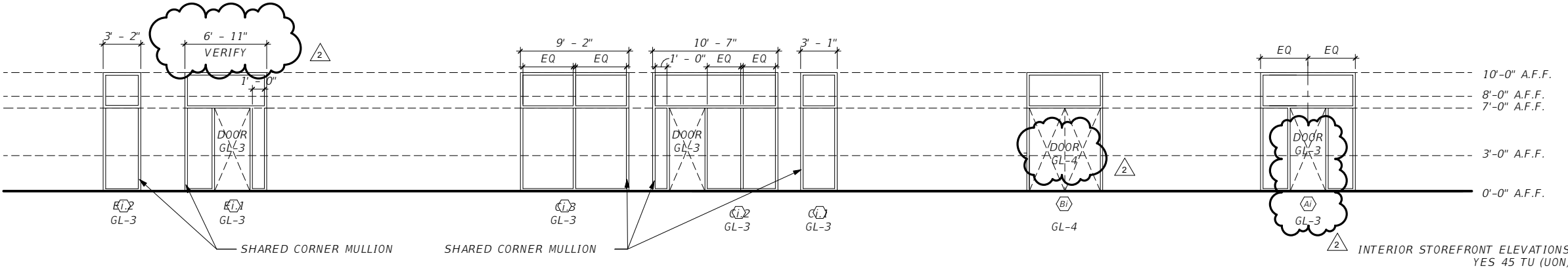
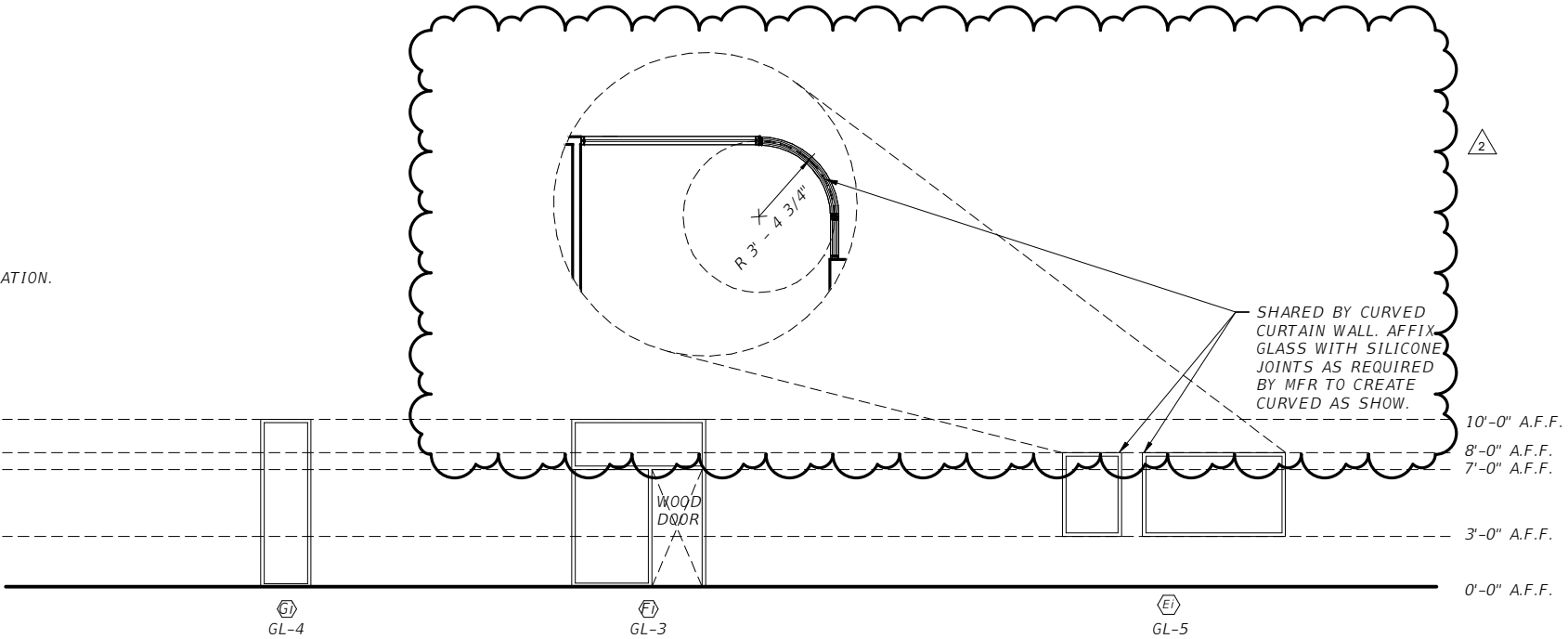

No.	Date	Issue / Revision
2	8/25/25	ADDENDUM 2



ERIC LUTTMANN, AIA
AR 97111

WGI, INC.
3111 W. DR. MARTIN LUTHER KING JR. BLVD.
SUITE 375
TAMPA, FL 33607

FLORIDA-ALABAMA TPO		
ROAD NAME	COUNTY	FINANCIAL PROJECT ID
NORTH W STREET	ESCAMBIA	451524-1-38-01

DOOR SCHEDULE, STOREFRONT
TYPES & NOTES

DWG NO.
AA-602
SHEET NO.

THE OFFICIAL RECORD OF THIS SHEET IS THE ELECTRONIC FILE DIGITALLY SIGNED AND SEALED UNDER RULE 61G1-16.005, F.A.C.
GENERAL DISCLAIMER: TO THE BEST OF THE ARCHITECT'S OR ENGINEER'S KNOWLEDGE, THE PLANS AND SPECIFICATIONS COMPLY WITH THE APPLICABLE MINIMUM BUILDING CODES AND THE APPLICABLE FIRE SAFETY STANDARD AS DETERMINED BY THE LOCAL AUTHORITY IN ACCORDANCE WITH FBC 1108.4.4 AND CHAPTER 63, FLORIDA STATUTES.

FINISH SCHEDULE						
ROOM NUMBER	ROOM NAME	FLOORS	BASE	WALL FINISH	CEILING	REMARKS
		FINISH	FINISH		FINISH	
T/ SLAB						
101	OFFICE	CARPET TILE	RESILIENT WALL BASE	PAINTED/ GYPSUM WALL BOARD	ACOUSTICAL CEILING TILE	
102	OFFICE	CARPET TILE	RESILIENT WALL BASE	PAINTED/ GYPSUM WALL BOARD	ACOUSTICAL CEILING TILE	
103	OFFICE	CARPET TILE	RESILIENT WALL BASE	PAINTED/ GYPSUM WALL BOARD	ACOUSTICAL CEILING TILE	
104	OFFICE	CARPET TILE	RESILIENT WALL BASE	PAINTED/ GYPSUM WALL BOARD	ACOUSTICAL CEILING TILE	
105	OFFICE	CARPET TILE	RESILIENT WALL BASE	PAINTED/ GYPSUM WALL BOARD	ACOUSTICAL CEILING TILE	
106	FILE STORAGE	CLEAR SEALED CONCRETE	RESILIENT WALL BASE	PAINTED/ GYPSUM WALL BOARD	ACOUSTICAL CEILING TILE	
107	MEDIA ROOM	CARPET TILE	RESILIENT WALL BASE	PAINTED/ GYPSUM WALL BOARD	ACOUSTICAL CEILING TILE	
108	AUTO COLLABORATION	CARPET TILE	RESILIENT WALL BASE	PAINTED/ GYPSUM WALL BOARD	HARD CEILING/ OPEN TO STRUCTURE	
109	NEXUS CONFERENCE	CARPET TILE	RESILIENT WALL BASE	PAINTED/ GYPSUM WALL BOARD	HARD CEILING/ OPEN TO STRUCTURE	
110	JANITORIAL	CLEAR SEALED CONCRETE	RESILIENT WALL BASE	PAINTED/ GYPSUM WALL BOARD	ACOUSTICAL CEILING TILE	
111	MAIL / SUPPLIES	POLISHED CONCRETE	RESILIENT WALL BASE	PAINTED/ GYPSUM WALL BOARD	ACOUSTICAL CEILING TILE	
112	ELEC.	CLEAR SEALED CONCRETE	RESILIENT WALL BASE	PAINTED/ GYPSUM WALL BOARD	ACOUSTICAL CEILING TILE	
113	SUPPLIES / TECH	POLISHED CONCRETE	RESILIENT WALL BASE	PAINTED/ GYPSUM WALL BOARD	ACOUSTICAL CEILING TILE	
114	RESTROOM	POLISHED CONCRETE	SS INTEGRAL COVE BASE	PAINTED/ GYPSUM WALL BOARD	HARD CEILING	
115	CORRIDOR	POLISHED CONCRETE	RESILIENT WALL BASE	PAINTED/ GYPSUM WALL BOARD	ACOUSTICAL CEILING TILE	
115.1	DATA VISUALIZATION SPACE	POLISHED CONCRETE/ RAISED FLOORING SYSTEM	RESILIENT WALL BASE	PAINTED/ GYPSUM WALL BOARD	ACOUSTICAL CEILING TILE	
115.2	DATA VISUALIZATION SUPPORT	CLEAR SEALED CONCRETE	RESILIENT WALL BASE	PAINTED/ GYPSUM WALL BOARD	ACOUSTICAL CEILING TILE	
116	RESTROOM	POLISHED CONCRETE	SS INTEGRAL COVE BASE	PORCELAIN TILE	HARD CEILING	
117	RESTROOM	POLISHED CONCRETE	SS INTEGRAL COVE BASE	PORCELAIN TILE	HARD CEILING	
118	DIGITAL RECEPTION	POLISHED CONCRETE	RESILIENT WALL BASE	PAINTED/ GYPSUM WALL BOARD	HARD CEILING	
119	VESTIBULE	POLISHED CONCRETE	RESILIENT WALL BASE	PAINTED/ GYPSUM WALL BOARD	OPEN TO STRUCTURE/ BAFFLES	
120	OPEN OFFICE	POLISHED CONCRETE	RESILIENT WALL BASE	PAINTED/ GYPSUM WALL BOARD	OPEN TO STRUCTURE/ BAFFLES	
120.1	CORRIDOR	POLISHED CONCRETE	RESILIENT WALL BASE	PAINTED/ GYPSUM WALL BOARD	ACOUSTICAL CEILING TILE	
120.2	CORRIDOR	POLISHED CONCRETE	RESILIENT WALL BASE	PAINTED/ GYPSUM WALL BOARD	ACOUSTICAL CEILING TILE	
120.3	CORRIDOR	POLISHED CONCRETE	RESILIENT WALL BASE	PAINTED/ GYPSUM WALL BOARD	ACOUSTICAL CEILING TILE / HARD CEILING	
120.4	CORRIDOR	POLISHED CONCRETE	RESILIENT WALL BASE	PAINTED/ GYPSUM WALL BOARD	ACOUSTICAL CEILING TILE	
120.5	CORRIDOR	POLISHED CONCRETE	RESILIENT WALL BASE	PAINTED/ GYPSUM WALL BOARD	ACOUSTICAL CEILING TILE	
121	COLLAB OFFICE	CARPET TILE	RESILIENT WALL BASE	PAINTED/ GYPSUM WALL BOARD	ACOUSTICAL CEILING TILE	
122	COLLAB OFFICE	CARPET TILE	RESILIENT WALL BASE	PAINTED/ GYPSUM WALL BOARD	ACOUSTICAL CEILING TILE	
123	COLLAB OFFICE	CARPET TILE	RESILIENT WALL BASE	PAINTED/ GYPSUM WALL BOARD	ACOUSTICAL CEILING TILE	
124	FOOD STORAGE	CLEAR SEALED CONCRETE	RESILIENT WALL BASE	PAINTED/ GYPSUM WALL BOARD	ACOUSTICAL CEILING TILE	
125	BREAK ROOM	POLISHED CONCRETE	RESILIENT WALL BASE	PAINTED/ GYPSUM WALL BOARD	HARD CEILING/ OPEN TO STRUCTURE/ BAFFLES	
126	MEN	POLISHED CONCRETE	SS INTEGRAL COVE BASE	PORCELAIN TILE	HARD CEILING	
127	WOMEN	POLISHED CONCRETE	SS INTEGRAL COVE BASE	PORCELAIN TILE	HARD CEILING	
128	FAMILY	POLISHED CONCRETE	SS INTEGRAL COVE BASE	PORCELAIN TILE	HARD CEILING	
129	CHASE	CLEAR SEALED CONCRETE	N/A	N/A	OPEN TO STRUCTURE	
130	CORRIDOR	POLISHED CONCRETE	RESILIENT WALL BASE	PAINTED/ GYPSUM WALL BOARD	ACOUSTICAL CEILING TILE	
131	FAMILY	POLISHED CONCRETE	SS INTEGRAL COVE BASE	PORCELAIN TILE	HARD CEILING	
132	RTMC TRAINING/MEETING ROOM	CARPET TILE	RESILIENT WALL BASE	PAINTED/ GYPSUM WALL BOARD	ACOUSTICAL CEILING TILE/ OPEN TO STRUCTURE/ BAFFLES	
133	CORRIDOR	POLISHED CONCRETE	RESILIENT WALL BASE	PAINTED/ GYPSUM WALL BOARD	HARD CEILING	
134	FURNITURE STORAGE	CLEAR SEALED CONCRETE	RESILIENT WALL BASE	PAINTED/ GYPSUM WALL BOARD	ACOUSTICAL CEILING TILE	
135	BREAK ROOM	POLISHED CONCRETE	RESILIENT WALL BASE	PAINTED/ GYPSUM WALL BOARD	ACOUSTICAL CEILING TILE	
136	CORRIDOR	POLISHED CONCRETE	RESILIENT WALL BASE	PAINTED/ GYPSUM WALL BOARD	ACOUSTICAL CEILING TILE	
136.1	CORRIDOR	POLISHED CONCRETE	RESILIENT WALL BASE	PAINTED/ GYPSUM WALL BOARD	ACOUSTICAL CEILING TILE	
137	FOOD STORAGE	CLEAR SEALED CONCRETE	RESILIENT WALL BASE	PAINTED/ GYPSUM WALL BOARD	ACOUSTICAL CEILING TILE	
138	CORRIDOR	POLISHED CONCRETE	RESILIENT WALL BASE	PAINTED/ GYPSUM WALL BOARD	HARD CEILING	
139	MEDIA COVERAGE ROOM	CARPET TILE	RESILIENT WALL BASE	PAINTED/ GYPSUM WALL BOARD	ACOUSTICAL CEILING TILE	
140	OFFICE	CARPET TILE	RESILIENT WALL BASE	PAINTED/ GYPSUM WALL BOARD	ACOUSTICAL CEILING TILE	
141	OFFICE	CARPET TILE	RESILIENT WALL BASE	PAINTED/ GYPSUM WALL BOARD	ACOUSTICAL CEILING TILE	
142	OFFICE	CARPET TILE	RESILIENT WALL BASE	PAINTED/ GYPSUM WALL BOARD	ACOUSTICAL CEILING TILE	
143	OFFICE	CARPET TILE	RESILIENT WALL BASE	PAINTED/ GYPSUM WALL BOARD	ACOUSTICAL CEILING TILE	
144	OFFICE	CARPET TILE	RESILIENT WALL BASE	PAINTED/ GYPSUM WALL BOARD	ACOUSTICAL CEILING TILE	
145	OFFICE	CARPET TILE	RESILIENT WALL BASE	PAINTED/ GYPSUM WALL BOARD	ACOUSTICAL CEILING TILE	
146	OFFICE	CARPET TILE	RESILIENT WALL BASE	PAINTED/ GYPSUM WALL BOARD	ACOUSTICAL CEILING TILE	
147	SERVER/BENCH TEST	CARPET TILE/ RAISED FLOORING SYSTEM/ POLISHED CONCRETE	RESILIENT WALL BASE	PAINTED/ GYPSUM WALL BOARD	HARD CEILING	
148	CONTROL ROOM	CARPET TILE/ RAISED FLOORING SYSTEM	RESILIENT WALL BASE	PAINTED/ GYPSUM WALL BOARD	HARD CEILING/ OPEN TO STRUCTURE/ BAFFLES / ACOUSTIC CEILING TILE	
149	MECHANICAL	CLEAR SEALED CONCRETE	RESILIENT WALL BASE	PAINTED/ GYPSUM WALL BOARD	OPEN TO STRUCTURE	
150	ELEC	CLEAR SEALED CONCRETE	RESILIENT WALL BASE	PAINTED/ GYPSUM WALL BOARD	OPEN TO STRUCTURE	
151	FIRE SUPPRESSION	CLEAR SEALED CONCRETE	RESILIENT WALL BASE	PAINTED/ GYPSUM WALL BOARD	OPEN TO STRUCTURE	
152	TMC STORAGE	CLEAR SEALED CONCRETE	RESILIENT WALL BASE	PAINTED/ GYPSUM WALL BOARD	OPEN TO STRUCTURE	
153	UPS	CLEAR SEALED CONCRETE	RESILIENT WALL BASE	PAINTED/ GYPSUM WALL BOARD	OPEN TO STRUCTURE	

FINISH NOTES:

1. PROVIDE CLEAR SEALED CONCRETE AT ALL CONCEALED SPACES, TYPICAL.

2. POLISHED CONCRETE FINISHES THROUGHOUT SHALL BE GROUND LEVEL, TYPICAL.

3. MAINTAIN CONSISTENTLY LEVEL JOINTS, PLUMB AND ALIGNED GROUT JOINTS HORIZONTALLY AND VERTICALLY AT ALL TILE INSTALLATIONS FROM WALL TO FLOOR AND AROUND ALL OBSTRUCTIONS, TYPICAL. NOTIFY ARCHITECT OF ANY CASES WHERE TILE INSTALLATION AND GROUT JOINT ALIGNMENT IS OF CONCERN.

4. COMPLETE FINISH AND COLOR SECTIONS WILL BE COORDINATED BY THE ARCHITECT. ALL FINISH SAMPLES SHALL BE SUBMITTED FOR REVIEW PRIOR TO ASSOCIATED SHOP DRAWINGS.

5. CARPET TILE LOCATIONS SHALL HAVE OPTION OF ALL STANDARD TILE CONFIGURATIONS WITH UP TO 25% ACCENT COLOR VARIATION AVAILABLE BY MFR. EACH INSTALL WILL BE LAID OUT DURING CONSTRUCTION FOR APPROVAL.

No.	Date	Issue / Revision		ERIC LUTTMANN, AIA AR 97111 WGI, INC. 3111 W. DR. MARTIN LUTHER KING JR. BLVD. SUITE 375 TAMPA, FL 33607	FLORIDA-ALABAMA TPO			<i>FINISH SCHEDULE</i>	DWG NO.
2	8/25/25	ADDENDUM 2			ROAD NAME	COUNTY	FINANCIAL PROJECT ID		AA-603
									NORTH W STREET

THE OFFICIAL RECORD OF THIS SHEET IS THE ELECTRONIC FILE DIGITALLY SIGNED AND SEALED UNDER RULE 61G1-16.005, F.A.C.
GENERAL DISCLAIMER: TO THE BEST OF THE ARCHITECT'S OR ENGINEER'S KNOWLEDGE, THE PLANS AND SPECIFICATIONS COMPLY WITH THE APPLICABLE MINIMUM BUILDING CODES AND THE APPLICABLE FIRE SAFETY STANDARD AS DETERMINED BY THE LOCAL AUTHORITY IN ACCORDANCE WITH FBC 1108.4.4 AND CHAPTER 63, FLORIDA STATUTES.

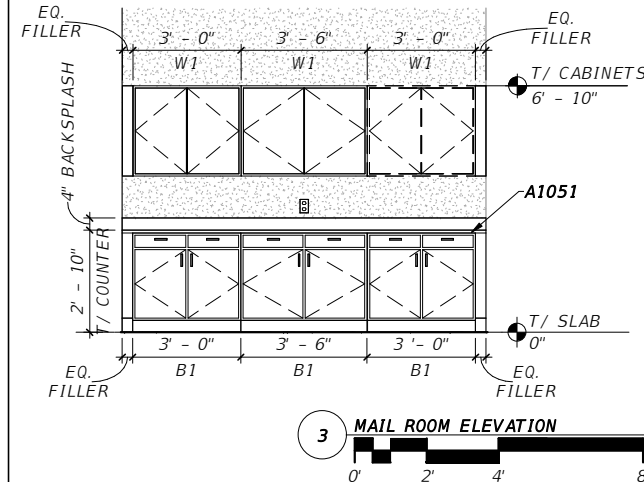
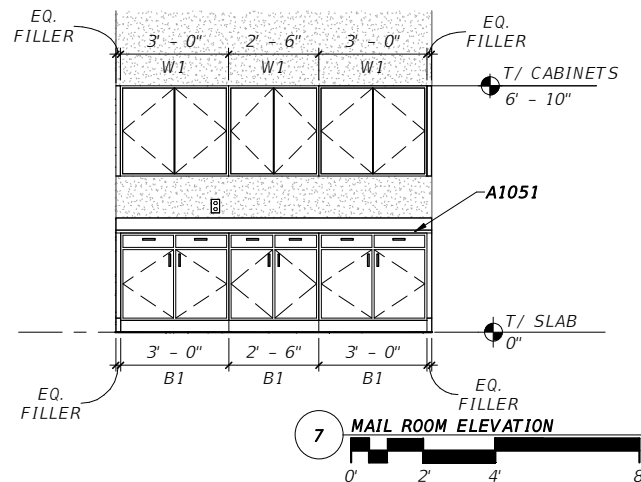

KEYNOTE LEGEND	
NO.	DESCRIPTION
A967	REFER TO ELECTRICAL FOR OUTLET/DATA LOCATIONS, TYP.
A1051	QUARTZ COUNTERTOP

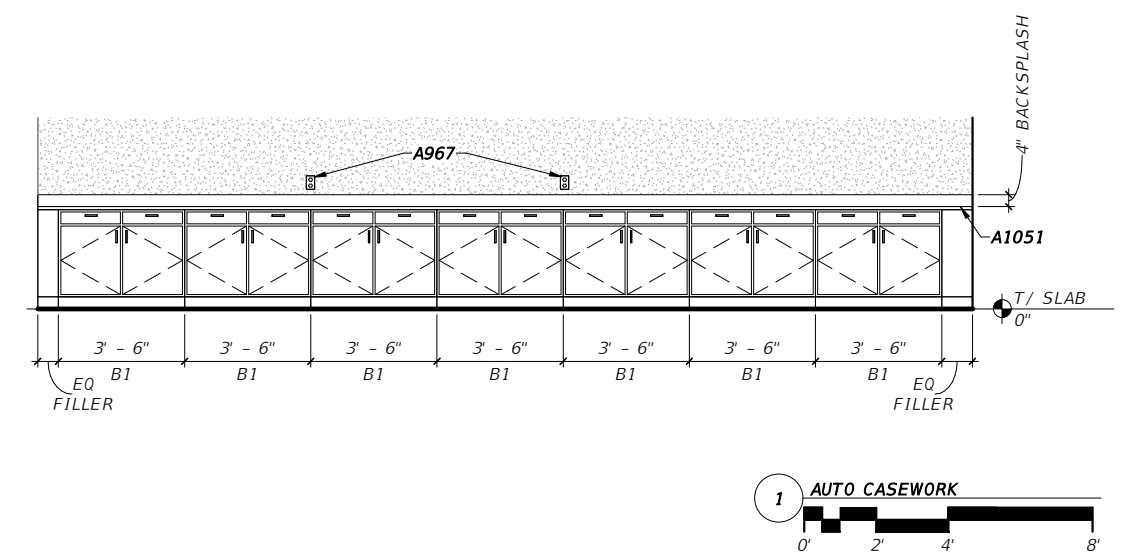
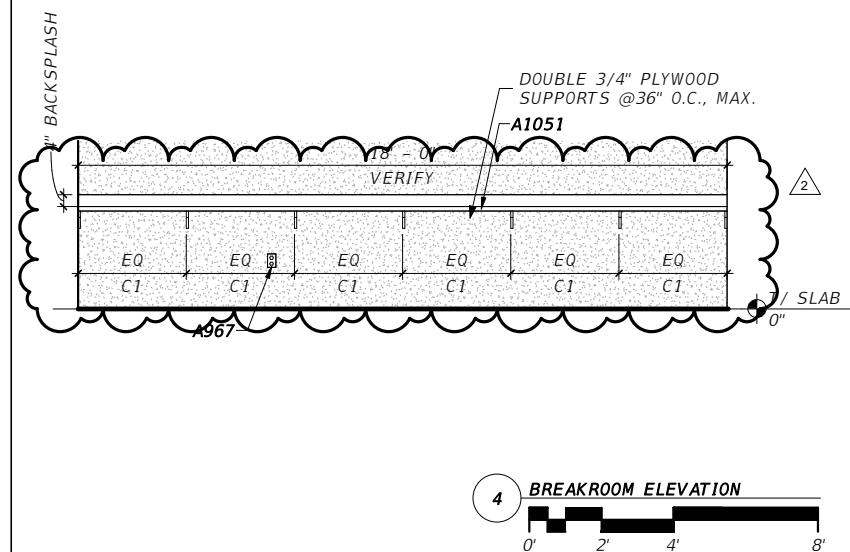
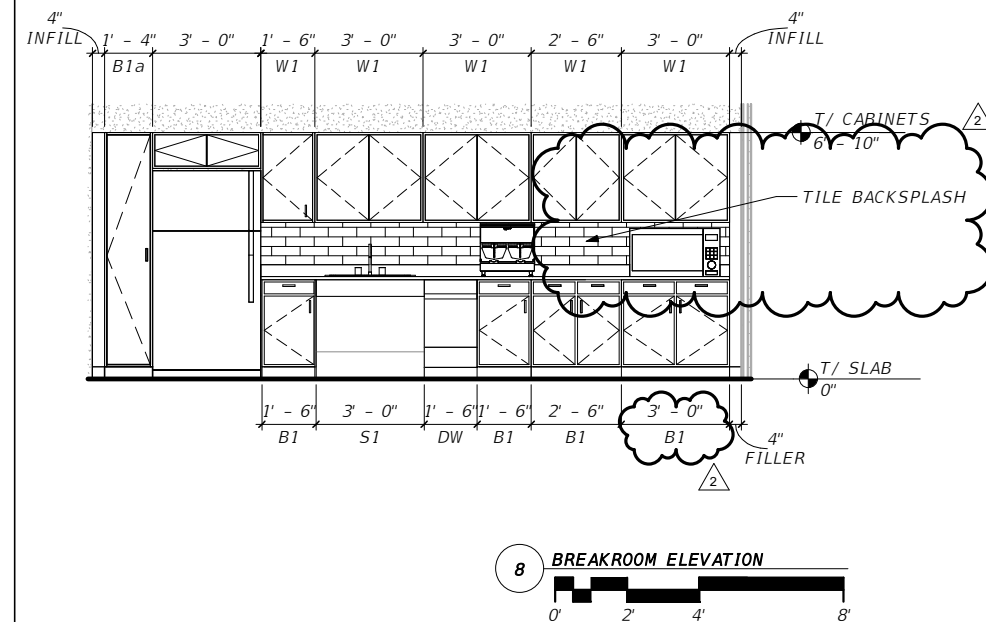
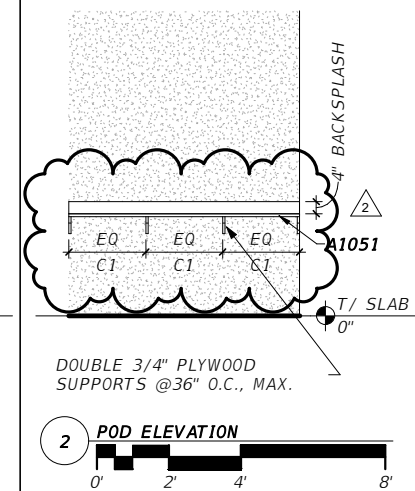
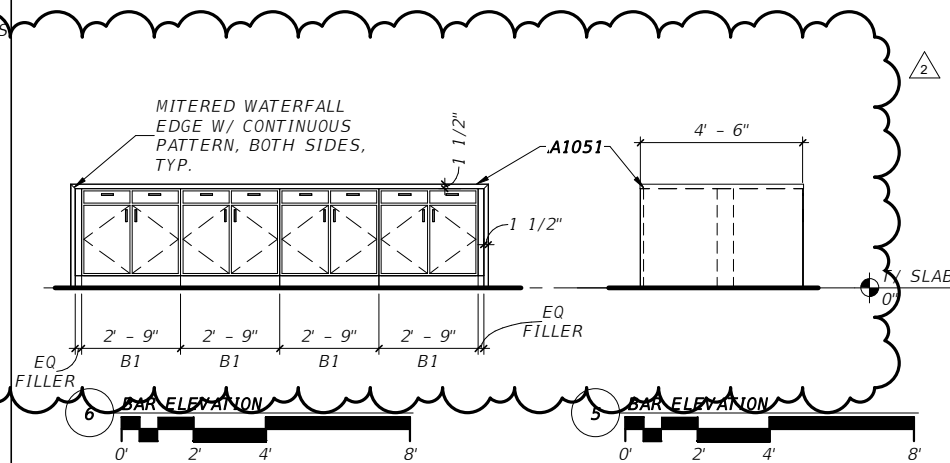
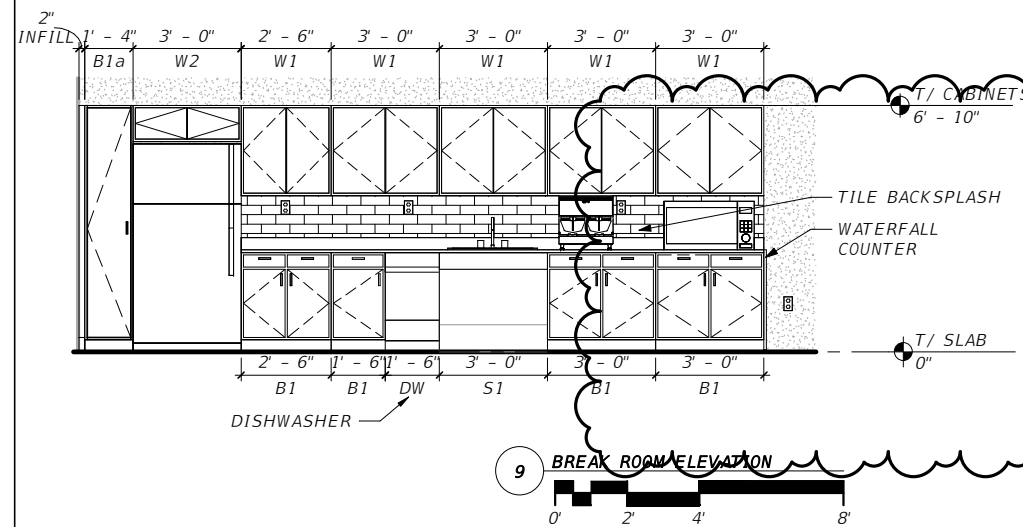

No.	Date	Issue / Revision
2	8/25/25	ADDENDUM 2



ERIC LUTTMANN, AIA
AR 97111

WGI, INC.
3111 W. DR. MARTIN LUTHER KING JR. BLVD.
SUITE 375
TAMPA, FL 33607

FLORIDA-ALABAMA TPO

ROAD NAME	COUNTY	FINANCIAL PROJECT ID
NORTH W STREET	ESCAMBIA	451524-1-38-01

CASEWORK ELEVATIONS

DWG NO.	AA-701
SHEET NO.	

THE USER ACKNOWLEDGES THAT THE ELECTRICAL SYSTEMS ENGINEER HAS NOT BEEN ADVISED OF ANY OTHER APPLICABLE MINIMUM BUILDING CODES AND THE GENERAL DISCLAIMER: TO THE BEST OF THE ARCHITECT'S OR ENGINEER'S KNOWLEDGE, THE PLANS AND SPECIFICATIONS COMPLY WITH THE APPLICABLE MINIMUM BUILDING CODES AND THE APPLICABLE FIRE SAFETY STANDARD AS DETERMINED BY THE LOCAL AUTHORITY IN ACCORDANCE WITH FBC 110.8.4.4 AND CHAPTER 63, FLORIDA STATUTES.

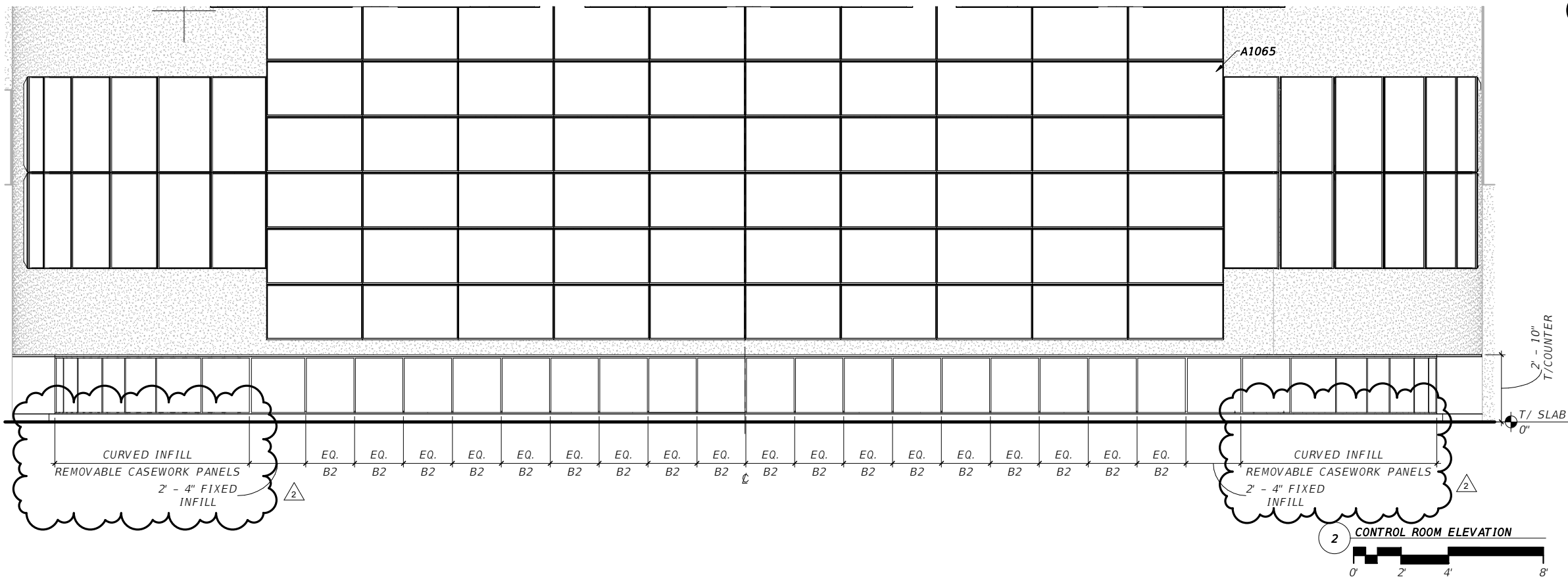

KEYNOTE LEGEND	
NO.	DESCRIPTION
A995	1" STAINLESS STEEL GROMMET, TYP.
A1065	VIDEO SCREEN MONITORS INSTALLED ON ASSOCIATED RAIL SYSTEM, REFER TO ITS PLANS

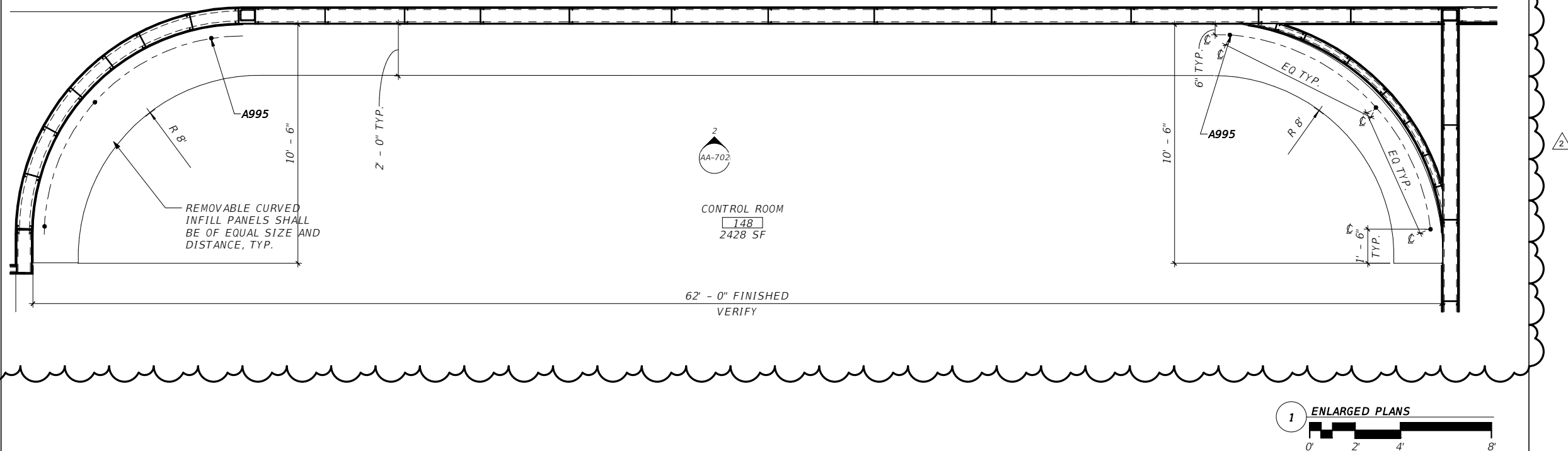

No.	Date	Issue / Revision
2	8/25/25	ADDENDUM 2



ERIC LUTTMANN, AIA
AR 97111

WGI, INC.
3111 W. DR. MARTIN LUTHER KING JR. BLVD.
SUITE 375
TAMPA, FL 33607

FLORIDA-ALABAMA TPO

ROAD NAME	COUNTY	FINANCIAL PROJECT ID
NORTH W STREET	ESCAMBIA	451524-1-38-01

TMC CASEWORK

DWG NO.	
AA-702	
SHEET NO.	

THE OFFICIAL RECORD OF THIS SHEET IS THE ELECTRONIC FILE DIGITALLY SIGNED AND SEALED UNDER RULE 61G1-16.005, F.A.C.
GENERAL DISCLAIMER: TO THE BEST OF THE ARCHITECT'S OR ENGINEER'S KNOWLEDGE, THE PLANS AND SPECIFICATIONS COMPLY WITH THE APPLICABLE MINIMUM BUILDING CODES AND THE APPLICABLE FIRE SAFETY STANDARD AS DETERMINED BY THE LOCAL AUTHORITY IN ACCORDANCE WITH FBC 1108.4.4 AND CHAPTER 63, FLORIDA STATUTES.

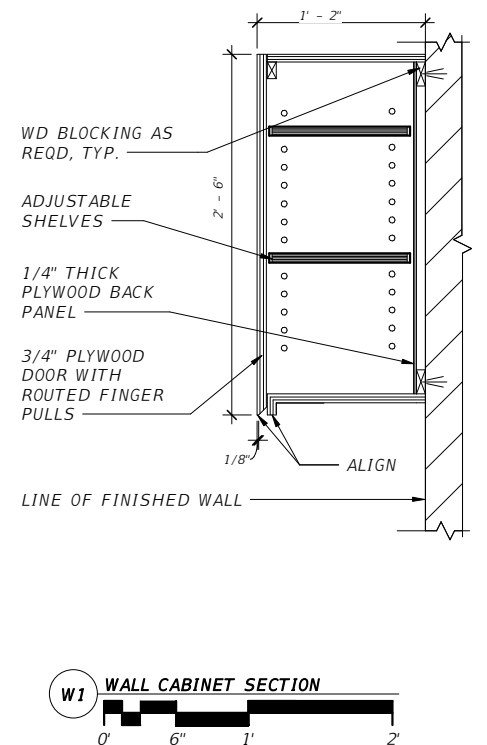
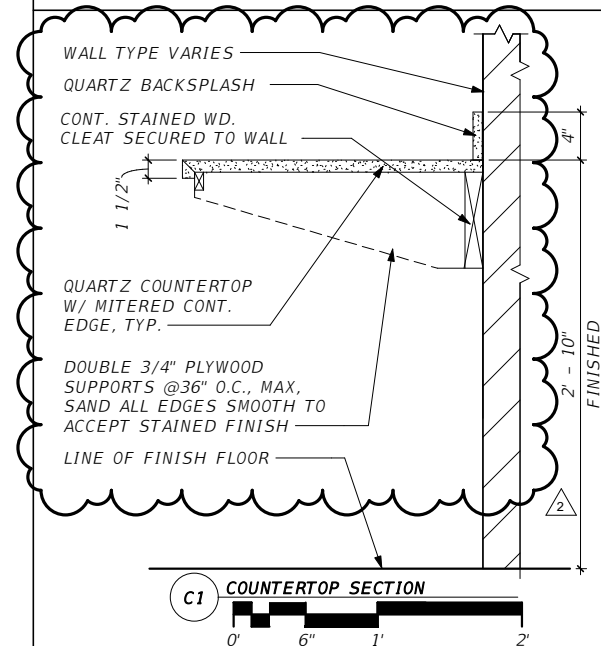
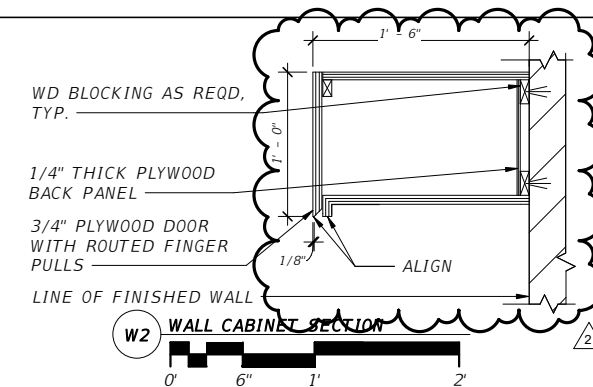
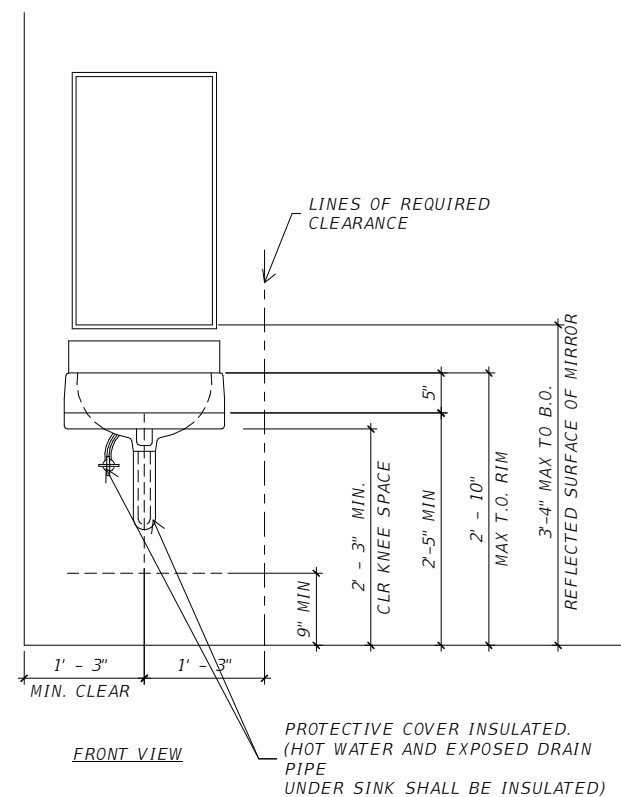
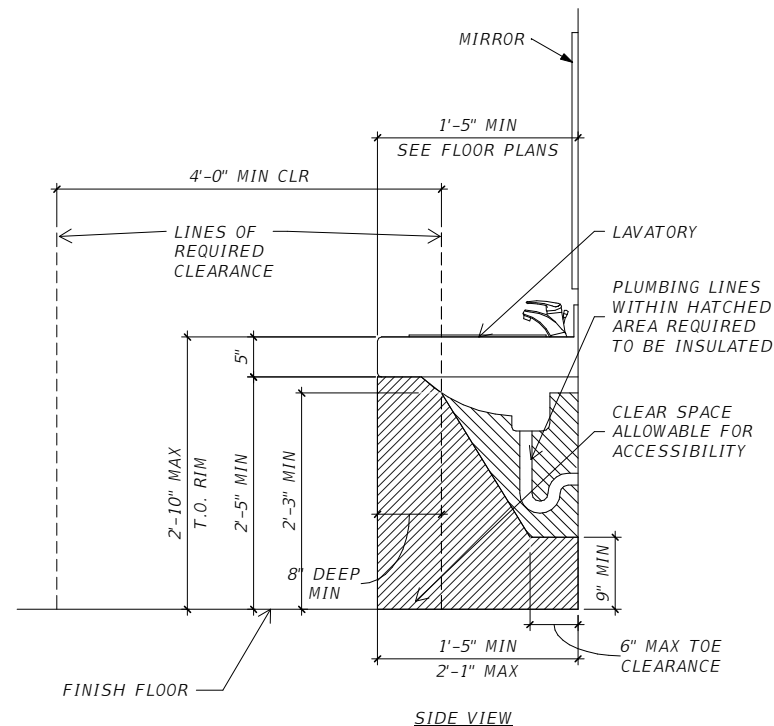

CASEWORK NOTES:

1. ALL CASEWORK TO BE 3/4" CABINET GRADE A BIRCH PLYWOOD WITH STAIN AND SATIN VARNISH FINISH, TYP.
2. ALL COUNTERTOPS, BACKSPLASHES, AND END SPLASHES SHALL BE QUARTZ WITH SLIGHTLY EASED EDGES. BACKSPLASH HEIGHT VARIES.
3. PROVIDE FINISH CHASE(S) FOR INFRASTRUCTURE AS REQUIRED. REFER TO OTHER DISCIPLINES FOR ADDITIONAL INFORMATION AND LOCATIONS.
4. ALL BASE CABINET BLOCKING TO BE 2x4 @ 24" O.C.
5. VERIFY ALL DIMENSIONS IN THE FIELD PRIOR TO FABRICATION.
6. ALL BACKSPLASHES TO RETURN ON WALLS AT ENDS OF COUNTERTOPS.
7. ALL CASEWORK INSTALLATIONS AND HARDWARE SHALL MEET OR EXCEED ADA REQUIREMENTS.
8. WALL/FLOOR AREA SPECIFIED FOR CABINET INSTALLATION MUST BE FREE OF OBSTRUCTIONS SUCH AS LIGHT SWITCHES, OUTLETS, HVAC, SIGNS, ETC. REFER TO OTHER DISCIPLINES FOR ADDITIONAL INFORMATION.
9. PROVIDE CLOSURE & END PANELS AS REQUIRED.
10. NO DEAD END CORNERS IN CASEWORK.
11. VERIFY WITH DEPARTMENT FOR EXACT LOCATION OF GROMMETS AND SHOW ON SHOP DRAWINGS.
12. ALL FIRE RATED WALLS AND REQUIRED FIRESTOPPING SHALL BE IN STRICT ACCORDANCE WITH A TESTED ASSEMBLY AND ASSOCIATED DESIGN NUMBER.
13. ALL FINISH SELECTIONS WILL BE COORDINATED BETWEEN ARCHITECT AND OWNER DURING CONSTRUCTION. PROVIDE MATERIAL SAMPLES FOR USE ON COLOR BOARDS.

B = BASE UNIT
W = WALL UNIT
T = TALL UNIT
L = WITH LOCKS

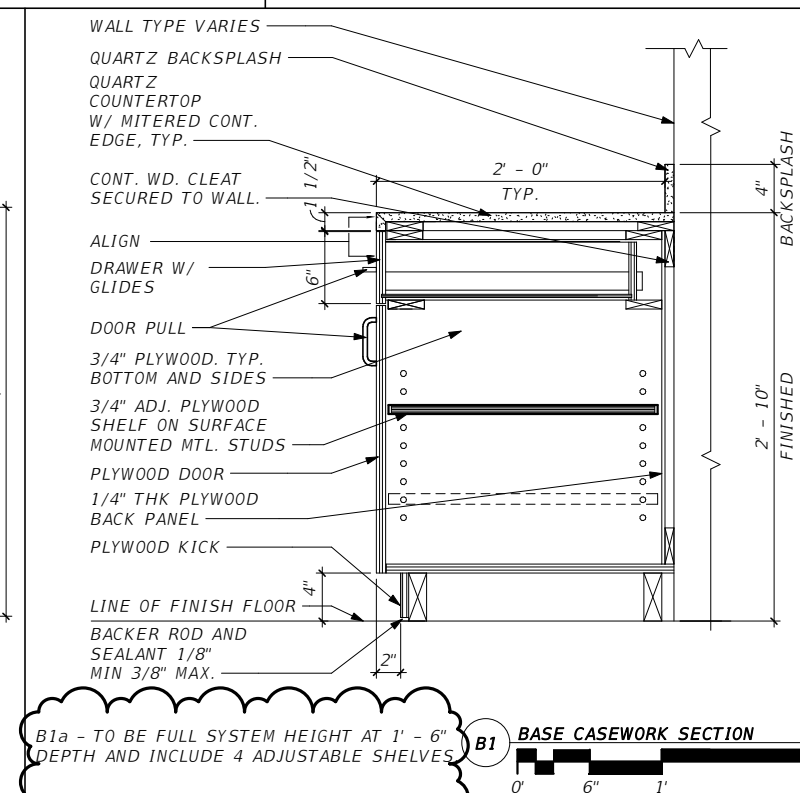
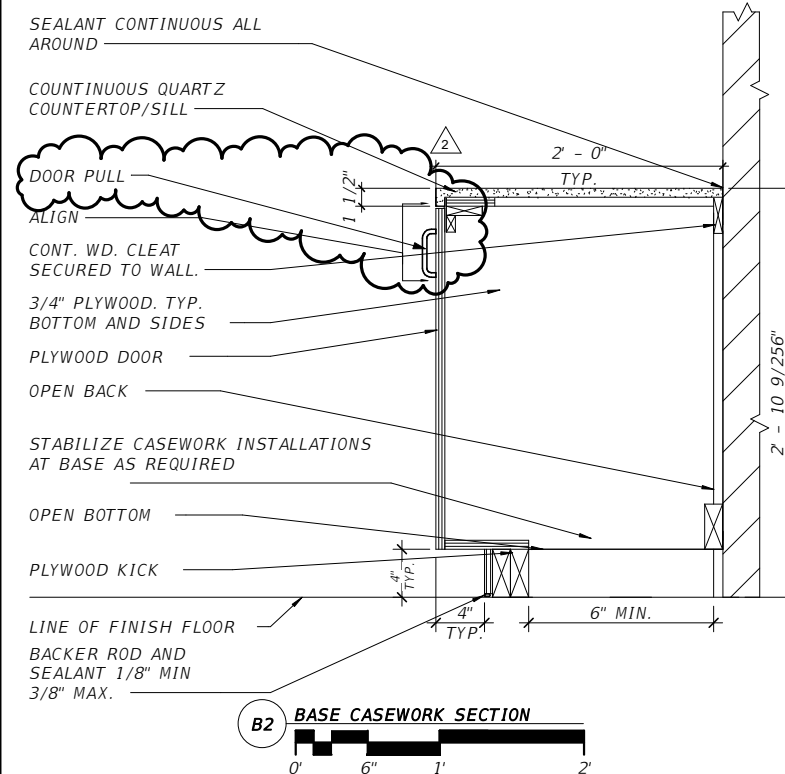
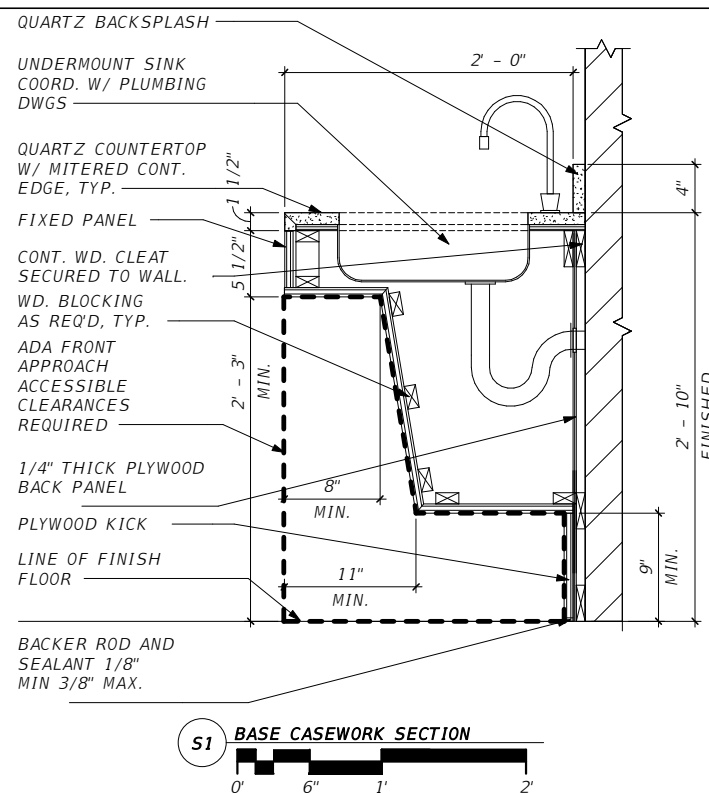
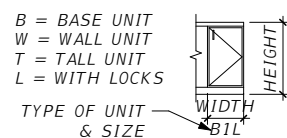

No.	Date	Issue / Revision
2	8/25/25	ADDENDUM 2



ERIC LUTTMANN, AIA
AR 97111

WGI, INC.
3111 W. DR. MARTIN LUTHER KING JR. BLVD.
SUITE 375
TAMPA, FL 33607

FLORIDA-ALABAMA TPO

ROAD NAME	COUNTY	FINANCIAL PROJECT ID
NORTH W STREET	ESCAMBIA	451524-1-38-01

CASEWORK DETAILS

DWG NO.

AA-703

SHEET NO.

THE OFFICIAL RECORD OF THIS SHEET IS THE ELECTRONIC FILE DIGITALLY SIGNED AND SEALED UNDER RULE 61G1-16.005, F.A.C.
GENERAL DISCLAIMER: TO THE BEST OF THE ARCHITECT'S OR ENGINEER'S KNOWLEDGE, THE PLANS AND SPECIFICATIONS COMPLY WITH THE APPLICABLE MINIMUM BUILDING CODES AND THE APPLICABLE FIRE SAFETY STANDARD AS DETERMINED BY THE LOCAL AUTHORITY IN ACCORDANCE WITH FBC 110.8.4.4 AND CHAPTER 63, FLORIDA STATUTES.

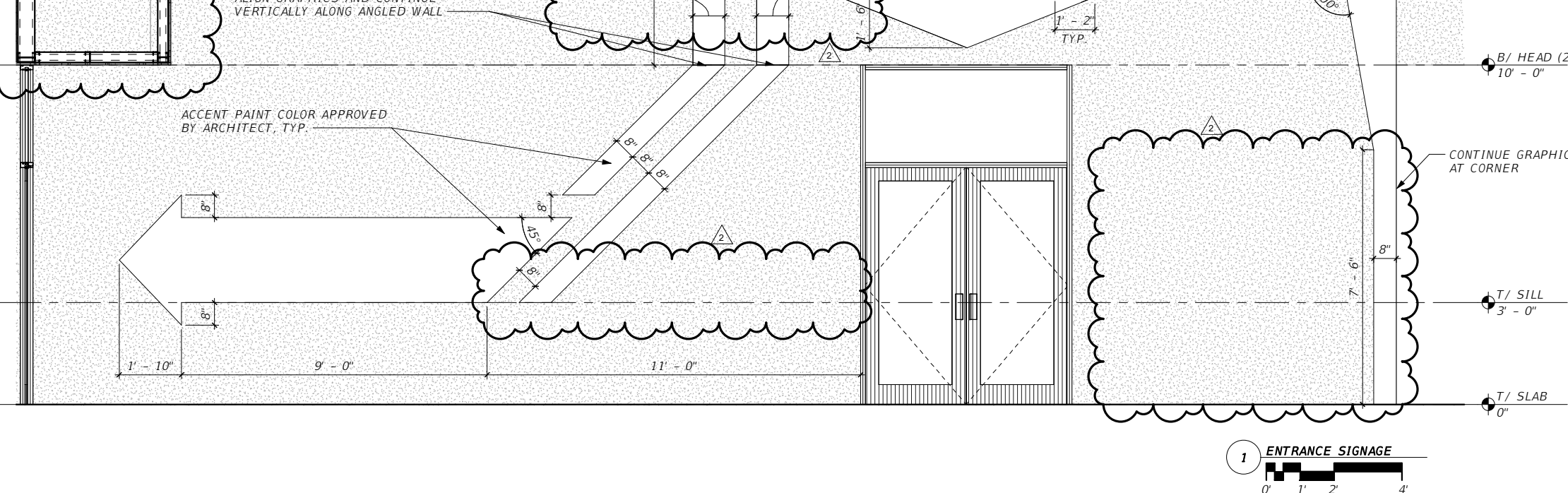
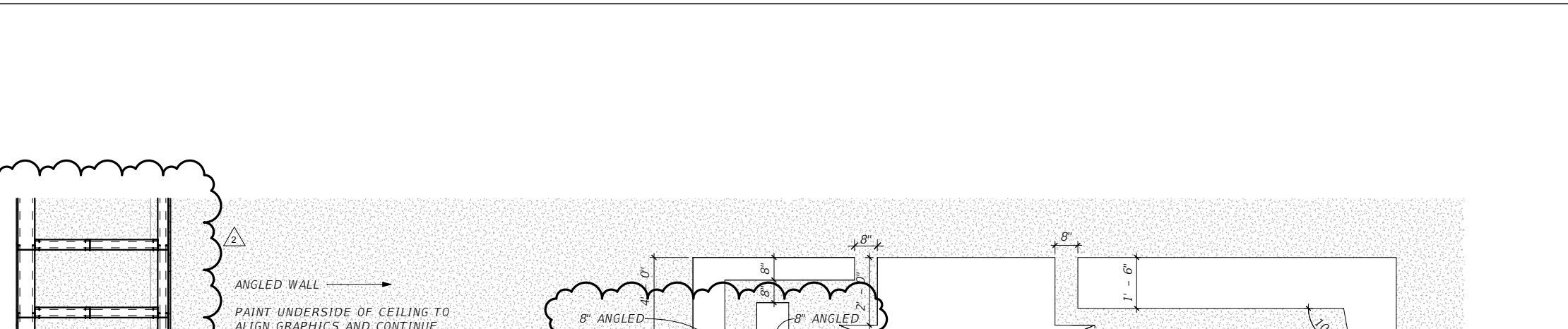
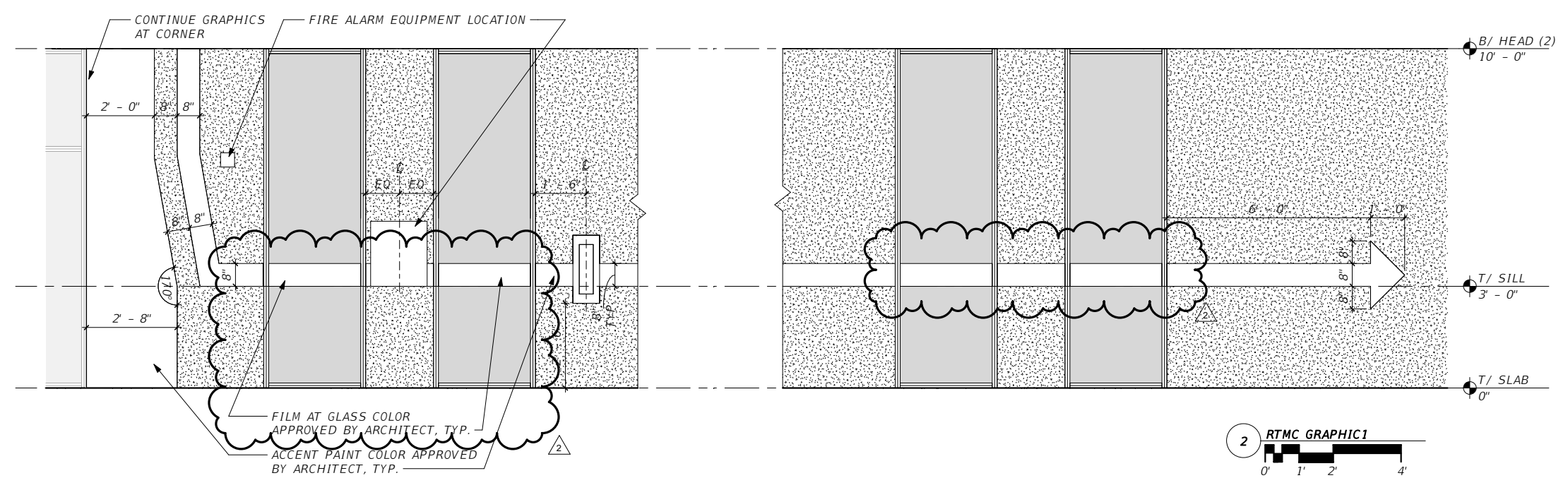

<i>DWG NO.</i>
<i>AA-704</i>
<i>SHEET NO.</i>

THE OFFICIAL RECORD OF THIS SHEET IS THE ELECTRONIC FILE DIGITALLY SIGNED AND SEALED UNDER RULE 61G1-16.005, F.A.C.
GENERAL DISCLAIMER: TO THE BEST OF THE ARCHITECT'S OR ENGINEER'S KNOWLEDGE, THE PLANS AND SPECIFICATIONS COMPLY WITH THE APPLICABLE MINIMUM BUILDING CODES AND THE APPLICABLE FIRE SAFETY STANDARD AS DETERMINED BY THE LOCAL AUTHORITY IN ACCORDANCE WITH FBC 110.8.4.4 AND CHAPTER 63, FLORIDA STATUTES.



4 PERSPECTIVE



2 PERSPECTIVE



3 PERSPECTIVE



1 PERSPECTIVE

No.	Date	Issue / Revision
2	8/25/25	ADDENDUM 2



ERIC LUTTMANN, AIA
AR 97111
WGI, INC.
3111 W. DR. MARTIN LUTHER KING JR. BLVD.
SUITE 375
TAMPA, FL 33607

FLORIDA-ALABAMA TPO		
ROAD NAME	COUNTY	FINANCIAL PROJECT ID
NORTH W STREET	ESCAMBIA	451524-1-38-01





PERSPECTIVES (3)

NOTE:
3-DIMENSIONAL IMAGES ARE FOR ILLUSTRATIVE PURPOSES ONLY. THEY ARE NOT TO BE USED FOR THE CONSTRUCTION AND DETAILING OF THE PROJECT.

DWG NO.
AA-903
SHEET NO.

THE OFFICIAL RECORD OF THIS SHEET IS THE ELECTRONIC FILE DIGITALLY SIGNED AND SEALED UNDER RULE 61G1-16.005, F.A.C. GENERAL DISCLAIMER: TO THE BEST OF THE ARCHITECT'S OR ENGINEER'S KNOWLEDGE, THE PLANS AND SPECIFICATIONS COMPLY WITH THE APPLICABLE MINIMUM BUILDING CODES AND THE APPLICABLE FIRE SAFETY STANDARD AS DETERMINED BY THE LOCAL AUTHORITY IN ACCORDANCE WITH FBC 1108.4.4 AND CHAPTER 63, FLORIDA STATUTES.

TELECOMMUNICATIONS SYMBOLS LEGEND			TELECOMMUNICATIONS PLAN NOTES			TELECOMMUNICATIONS SHEET INDEX		
ALL SYMBOLS SHOWN MAY NOT APPEAR IN ALL DRAWINGS. SYMBOLS ARE SHOWN SCHEMATIC AND MAY NOT BE TO SCALE.			<div>A. COORDINATE EXACT LOCATION AND MOUNTING HEIGHT OF ALL POWER SOURCE WIRING IN ACCORDANCE WITH ARCHITECTURAL MILLWORK. ALL INSTALLATIONS SHALL COMPLY WITH ADA REQUIREMENTS.</div> <div>B. CONTRACTOR SHALL VERIFY ALL REQUIREMENTS BEFORE ANY ROUGH-IN IN ORDER TO COORDINATE MANUFACTURER'S DRAWINGS FOR EQUIPMENT LOCATION AND INSTALLATION ACCESSORIES.</div> <div>C. COORDINATE ROUTING FOR CONDUIT UP IN JOIST AND FOR SUSPENDING REQUIREMENTS IN ACCORDANCE WITH STRUCTURAL PLANS.</div> <div>D. ALL INTERCOM, DATA, CAMERA, AND TV DEVICES SHALL BE STUBBED UP TO ABOVE ACCESSIBLE CEILING AND TO CABLE TRAY IF PRESENT. THE CONTRACTOR SHALL PROVIDE J-HOOKS AND CONDUITS TO EXTEND CABLING TO WALLS.</div> <div>E. ALL PENETRATIONS THROUGH FIRE RATED WALLS SHALL USE THE EZ PATH SERIES FIRE-RATED ZERO MAINTENANCE PATHWAY UNO. FOLLOW MANUFACTURER USAGE AND INSTALLATION INSTRUCTIONS. REFER TO DETAIL 9 ON SHEET T501.</div> <div>F. CONDUITS SHALL BE REAMED AND COMPLETED WITH CONNECTORS AND INSULATED BUSHINGS AT BOTH ENDS.</div> <div>G. BETWEEN ANY TWO PULL POINTS THERE SHALL BE NO CONDUIT WITH GREATER THAN 180 DEGREES OF BENDS OR EQUIVALENT.</div> <div>H. WHERE CONDUIT LENGTH EXCEEDS 100FT AND/OR TWO 90 DEGREE BENDS OR EQUIVALENT PROVIDE PULL BOXES AS REQUIRED.</div> <div>I. ALL ZONE CONDUITS (HOME RUN) FOR LOW VOLTAGE COMMUNICATIONS CABLING SHALL BE MARKED AT THEIR TERMINUS WITH A TAG THAT IDENTIFIES "DATA, INTERCOM, ETC" (ROOM NAME AND NUMBER) WHERE THE OTHER END OF THE CONDUIT TERMINATES.</div> <div>J. ALL CABLES ABOVE CEILING SHALL BE <u>PLENUM RATED</u>. ALL CABLES BELOW SLAB SHALL BE INDOOR/OUTDOOR RATED.</div> <div>K. FURNISH AND INSTALL 8"H X 4"W X 3/4"T VERTICALLY HUNG, GRADE AC, PLYWOOD IN COMMUNICATION ROOMS AS INDICATED ON PLANS. PAINT PLYWOOD WITH TWO COATS OF FIRE RETARDANT TO MATCH EXISTING WALL FINISH. COORDINATE WITH ARCHITECT, PRIME CONTRACTOR, AND OWNER FOR INSTALLATION OF BACKBOARD. REFER TO DRAWINGS FOR PROPOSED LOCATION AND DETAILS.</div> <div>L. MINIMUM CONDUIT SIZE FOR TWISTED PAIR CABLING (LOW VOLTAGE) SHALL BE NOT SMALLER THAN 1" TRADE SIZE.</div> <div>M. THE CONTRACTOR SHALL FULLY REVIEW ALL ELECTRICAL POWER PLANS TO IDENTIFY ALL RESPONSIBILITIES AND SCOPE OF WORK.</div> <div>N. <u>DO NOT</u> ROUTE FIRE ALARM RELATED CABLING IN SAME CABLE TRAY, AS OTHER LOW VOLTAGE SYSTEMS. UTILIZE DEDICATED J-HOOKS OR CONDUITS FOR ALL FIRE ALARM RELATED CABLING.</div> <div>O. ABOVE CEILING CABLE SUPPORTING HARDWARE. IN CONJUNCTION WITH THE SPECIFIED CABLE TRAY, ACCEPTABLE METHOD INCLUDES BUT IS NOT LIMITED TO J-HOOKS. CABLE SHOULD BE PROPERLY SUPPORTED WITH J-HOOK PATHWAY INSTALLED EVERY 3-5 FT. CABLE CROSS SECTION AREA SHOULD BE CALCULATED TO A 40% RATIO.</div> <div>P. FURNISH AND INSTALL A COMPLETE HORIZONTAL AND VERTICAL 1-IN BEND RADIUS CONTROL TO HELP PREVENT DEGRADATION OF CABLE PERFORMANCE.</div> <div>Q. THE CONTRACTOR DOCUMENTS DEPICT LOW VOLTAGE SYSTEMS WHICH ARE INTENDED TO BE COMPLETE AND FUNCTIONING SYSTEMS.</div> <div>R. STRICTLY ADHERE TO ALL BICSI, EIA AND TIA RECOMMENDED INSTALLATION PRACTICES.</div> <div>S. CATALOG NUMBERS REFERENCED THROUGHOUT THE DRAWINGS AND SPECIFICATIONS ARE INTENDED TO CONVEY A GENERAL UNDERSTANDING OF THE TYPE OF QUALITY OF THE PRODUCT REQUIRED. WHERE WRITTEN DESCRIPTIONS DIFFER FROM INFORMATION CONVEYED BY A CATALOG NUMBER, THE WRITTEN DESCRIPTION SHALL GOVERN. NO EXTRA CHARGE SHALL BE ALLOWED BECAUSE A CATALOG NUMBER IS FOUND TO BE INCOMPLETE OR OBSOLETE.</div> <div>T. FURNISH AND INSTALL APPROPRIATE BACKING IN WALLS AS REQUIRED FOR MOUNTING BRACKETS AND OTHER WALL MOUNTED EQUIPMENT PER MANUFACTURER REQUIREMENTS.</div> <div>U. TELECOMMUNICATIONS BONDING CONDUCTOR SHALL BE MINIMUM SIZE #6 AWG STRANDED ANNEALED COPPER CONDUCTOR WITH GREEN INSULATED PVC JACKET. ENSURE GROUND CONTINUITY BY PROPERLY BONDING ALL APPROPRIATE CABLING, CLOSURES, CABINETS, SERVICE BOXES, AND FRAMEWORK TO TELECOMMUNICATIONS GROUNDING BUSBAR.</div> <div>V. FURNISH AND INSTALL WIRE MESH CABLE TRAY AS SHOWN ON THE DRAWING SET.</div> <div>W. ALL CONDUITS, CABLE TRAY, CABLE HOOKS AND OTHER RACEWAYS SHALL BE COORDINATED WITH OTHER TRADES PRIOR AND DURING BUILDING CONSTRUCTION TO AVOID DELAYS AND CONFLICTS.</div> <div>X. RACEWAYS SHALL BE PROPERLY GROUNDED PER NEC.</div> <div>Y. CABLES SHALL BE LABELED ON A VISIBLE PART OF THE CABLE WITHIN THREE TO SIX (3-6) INCHES OF TERMINATION POINT WITH SELF-LAMINATING LABELS VIA PANDUIT LABELER AND SOFTWARE.</div> <div>Z. LABELS SHALL BE VISIBLE IF FACEPLATE IS REMOVED AND NUMBERED SEQUENTIALLY BEGINNING CLOCKWISE FROM THE FIRST OUTLET TO THE LEFT OF THE MAIN ENTRANCE TO THE ROOM.</div> <div>AA. ALL TRENCHING, EXCAVATION, AND BACKFILL IS THE RESPONSIBILITY OF THE GENERAL CONTRACTOR.</div> <div>BB. FURNISH AND INSTALL THROUGH-WALL FIRE RATED PATHWAY DEVICES PROVIDING AN F-RATING RATING EQUAL TO THE RATING OF THE BARRIER IN WHICH THE DEVICE IS INSTALLED AS REQUIRED.</div> <div>CC. COORDINATE EXACT LOCATION AND HEIGHTS FOR DATA AND VOICE OUTLETS WITH ELECTRICAL OUTLETS.</div> <div>DD. THE PLACEMENT OF WIRELESS ACCESS POINTS SHOWN IN THE DIAGRAMS IS FOR ILLUSTRATIVE PURPOSES ONLY. THE CONTRACTOR IS REQUIRED TO CONDUCT A WIRELESS SITE SURVEY, INCLUDING A HEAT MAP AND WIRELESS PROPAGATION ANALYSIS, TO DETERMINE THE OPTIMAL PLACEMENT OF DEVICES.</div>			SHEET #	SHEET TITLE	
TN001	TELECOMMUNICATIONS GENERAL NOTES AND LEGENDS							
TN100	TELECOMMUNICATIONS SITE PLAN							
TN101	TELECOMMUNICATIONS OVERALL FLOOR PLAN							
TN102	TELECOMMUNICATIONS FLOOR PLAN NORTH							
TN103	TELECOMMUNICATIONS FLOOR PLAN SOUTH							
TN201	TELECOMMUNICATIONS ENLARGED PLANS							
TN401	TELECOMMUNICATIONS SCHEDULES							
TN501	TELECOMMUNICATIONS DETAILS I							
TN502	TELECOMMUNICATIONS DETAILS II							

SYMBOL			DESCRIPTION		
	DATA/TELEPHONE OUTLET, WALL MOUNTED - STUB 1" CONDUIT ABOVE ACCESSIBLE CEILING. MOUNT 15" AFF. PROVIDE WITH (1) BLUE CAT6E DATA DROP.				
	DATA OUTLET, WALL MOUNTED - STUB 1" CONDUIT ABOVE ACCESSIBLE CEILING. MOUNT 15" AFF. PROVIDE WITH (1) BLUE CAT6E DATA DROP.				
	FLOOR MOUNTED DATA OUTLET - FLUSH MOUNTED UNO. PROVIDE WITH (1) BLUE CAT6E DATA DROP.				
	WIRELESS ACCESS POINT - PROVIDE WITH (2) BLUE CAT-6A DATA DROP. PROVIDE WITH 10' SLACK FOR ACCESS POINT PLACEMENT. TO BE TERMINATED IN CAT-6A DUAL JACK SURFACE MOUNT BOX (BISCUIT).				
	WIREMESH CABLE TRAY				

NOTES:

1. MOUNT ALL DEVICES AS INDICATED ABOVE, UNO ON PLAN

2. 48" AFF INDICATES TO TOP OF DEVICE
15" AFF INDICATES TO BOTTOM OF DEVICE
ALL OTHER MOUNTING HEIGHTS INDICATE TO CENTERLINE OF DEVICE

TELECOMMUNICATIONS GENERAL ABBREVIATIONS		
ABS	ABOVE BACK SPLASH	
AFF	ABOVE FINISHED FLOOR	
ARS	AREA OF RESCUE SYSTEM	
BFC	BELOW FINISHED CEILING	
BOCT	BOTTOM OF CABLE TRAY	
C	CONDUIT	
CB	CIRCUIT BREAKER	
CLG	CEILING	
EC	EMPTY CONDUIT	
EP	ELECTRICAL PRIMARY	
EX/(E)	EXISTING	
F	FUSE	
G	GROUND (EQUIPMENT)	
GAP	GENERATOR ANNUNCIATOR PANEL	
GFI	GROUND FAULT INTERRUPTER	
IC	INTERRUPTING CAPACITY	
IG	ISOLATED GROUND	
MTD	MOUNT OR MOUNTED	
MTG	MOUNTING	
(N)	NEW	
NL	NIGHT LIGHT	
NC	NORMALLY CLOSED	
N.O.	NORMALLY OPEN	
NF	NONFUSED	
NIC	NOT IN CONTRACT	
RCPT(S)	RECEPTACLE(S)	
PNL	PANEL	
SD	SMOKE DAMPER	
S.O.	SPACE ONLY	
SP	SPARE	
S.T.	SHUNT TRIP	
SW	SWITCH	
TYP	TYPICAL	
UF	UNDERFLOOR	
UG	UNDERGROUND	
UNO	UNLESS NOTED OTHERWISE	
WG	WIRE GUARD	
WP	WEATHER PROOF	
WP/WIU	WEATHERPROOF w/ WHILE-IN-USE COVER	
XFMR	TRANSFORMER	

No.	Date	Issue / Revision
2	08/25/2025	ADDENDUM #2



2255 KILLEARN CENTER BLVD.
SUITE 200
TALLAHASSEE, FLORIDA 32309
TEL. (850) 224-4400

GABRIEL BENAVIDES JR. P.E
PE NO. 97009

HALFF ASSOCIATES, INC.
2255 KILLEARN CENTER BLVD.
SUITE 200
TALLAHASSEE, FL 32309

FLORIDA-ALABAMA TPO		
ROAD NO.	COUNTY	FINANCIAL PROJECT ID
NORTH W STREET	ESCAMBIA	451524-1-38-01

TELECOMMUNICATIONS GENERAL
NOTES AND LEGENDS

DWG NO.
TN001
SHEET NO.

2

TELECOMMUNICATIONS PATCH PANEL 1

Location: SERVER/BENCH TEST 147

CKT	Circuit Description
1	ACCESS POINT -1 - CORRIDOR 120.4
2	ACCESS POINT -1 - CORRIDOR 120.4
3	ACCESS POINT -2 - CORRIDOR 120.2
4	ACCESS POINT -2 - CORRIDOR 120.2
5	ACCESS POINT -3 - OPEN OFFICE 120
6	ACCESS POINT -3 - OPEN OFFICE 120
7	ACCESS POINT -4 - RTMC TRAINING/MEETING ROOM 132
8	ACCESS POINT -4 - RTMC TRAINING/MEETING ROOM 132
9	ACCESS POINT -5 - RTMC TRAINING/MEETING ROOM 132
10	ACCESS POINT -5 - RTMC TRAINING/MEETING ROOM 132
11	ACCESS POINT -6 - CONTROL ROOM 148
12	ACCESS POINT -6 - CONTROL ROOM 148
13	ACCESS POINT -7 - MEDIA COVERAGE ROOM 139
14	ACCESS POINT -7 - MEDIA COVERAGE ROOM 139
15	ACCESS POINT -8 - CONTROL ROOM 148
16	ACCESS POINT -8 - CONTROL ROOM 148
17	DATA - MEDIA ROOM 107
18	DATA - MEDIA ROOM 107
19	DATA - OFFICE 101
20	DATA - OFFICE 101
21	DATA - OFFICE 102
22	DATA - OFFICE 102
23	DATA - OFFICE 103
24	DATA - OFFICE 103
25	DATA - OFFICE 104
26	DATA - OFFICE 104
27	DATA - OFFICE 105
28	DATA - OFFICE 105
29	DATA - COLLAB OFFICE 121
30	DATA - COLLAB OFFICE 121
31	DATA - COLLAB OFFICE 122
32	DATA - COLLAB OFFICE 122
33	DATA - COLLAB OFFICE 123
34	DATA - COLLAB OFFICE 123
35	DATA FLOOR BOX - AUTO COLLABORATION 108
36	DATA FLOOR BOX - AUTO COLLABORATION 108
37	DATA FLOOR BOX - NEXUS CONFERENCE 109
38	DATA - OPEN OFFICE 120
39	DATA - OPEN OFFICE 120
40	DATA - MECH 149
41	DATA - ELEC 150
42	DATA - UPS 153
43	DATA - DIGITAL RECEPTION 118
44	
45	
46	
47	
48	

TELECOMMUNICATIONS PATCH PANEL 2

Location: SERVER/BENCH TEST 147

CKT	Circuit Description
1	DATA FLOOR BOX - CONTROL ROOM 148
2	DATA FLOOR BOX - CONTROL ROOM 148
3	DATA FLOOR BOX - CONTROL ROOM 148
4	DATA FLOOR BOX - CONTROL ROOM 148
5	DATA FLOOR BOX - CONTROL ROOM 148
6	DATA FLOOR BOX - CONTROL ROOM 148
7	DATA FLOOR BOX - CONTROL ROOM 148
8	DATA FLOOR BOX - CONTROL ROOM 148
9	DATA FLOOR BOX - CONTROL ROOM 148
10	DATA FLOOR BOX - CONTROL ROOM 148
11	DATA FLOOR BOX - CONTROL ROOM 148
12	DATA FLOOR BOX - CONTROL ROOM 148
13	DATA FLOOR BOX - CONTROL ROOM 148
14	DATA FLOOR BOX - CONTROL ROOM 148
15	DATA FLOOR BOX - CONTROL ROOM 148
16	DATA FLOOR BOX - CONTROL ROOM 148
17	DATA FLOOR BOX - CONTROL ROOM 148
18	DATA FLOOR BOX - CONTROL ROOM 148
19	DATA FLOOR BOX - CONTROL ROOM 148
20	DATA FLOOR BOX - CONTROL ROOM 148
21	DATA FLOOR BOX - CONTROL ROOM 148
22	DATA FLOOR BOX - CONTROL ROOM 148
23	DATA FLOOR BOX - CONTROL ROOM 148
24	DATA FLOOR BOX - CONTROL ROOM 148
25	DATA FLOOR BOX - CONTROL ROOM 148
26	DATA FLOOR BOX - CONTROL ROOM 148
27	DATA FLOOR BOX - CONTROL ROOM 148
28	DATA FLOOR BOX - CONTROL ROOM 148
29	DATA FLOOR BOX - CONTROL ROOM 148
30	DATA FLOOR BOX - CONTROL ROOM 148
31	DATA FLOOR BOX - CONTROL ROOM 148
32	DATA FLOOR BOX - CONTROL ROOM 148
33	DATA FLOOR BOX - CONTROL ROOM 148
34	DATA FLOOR BOX - CONTROL ROOM 148
35	DATA FLOOR BOX - CONTROL ROOM 148
36	DATA FLOOR BOX - CONTROL ROOM 148
37	DATA FLOOR BOX - CONTROL ROOM 148
38	DATA FLOOR BOX - CONTROL ROOM 148
39	DATA FLOOR BOX - CONTROL ROOM 148
40	DATA FLOOR BOX - CONTROL ROOM 148
41	DATA FLOOR BOX - CONTROL ROOM 148
42	DATA FLOOR BOX - CONTROL ROOM 148
43	DATA FLOOR BOX - CONTROL ROOM 148
44	DATA FLOOR BOX - CONTROL ROOM 148
45	DATA FLOOR BOX - CONTROL ROOM 148
46	DATA FLOOR BOX - CONTROL ROOM 148
47	DATA FLOOR BOX - CONTROL ROOM 148
48	DATA FLOOR BOX - CONTROL ROOM 148

TELECOMMUNICATIONS PATCH PANEL 3

Location: SERVER/BENCH TEST 147

CKT	Circuit Description
1	DATA FLOOR BOX - MEDIA COVERAGE ROOM 139
2	DATA - OFFICE 140
3	DATA - OFFICE 140
4	DATA - OFFICE 141
5	DATA - OFFICE 141
6	DATA - OFFICE 142
7	DATA - OFFICE 142
8	DATA - OFFICE 143
9	DATA - OFFICE 143
10	DATA - OFFICE 144
11	DATA - OFFICE 144
12	DATA - OFFICE 145
13	DATA - OFFICE 145
14	DATA - OFFICE 146
15	DATA - OFFICE 146
16	
17	
18	
19	
20	
21	
22	
23	
24	
25	
26	
27	
28	
29	
30	
31	
32	
33	
34	
35	
36	
37	
38	
39	
40	
41	
42	
43	
44	
45	
46	
47	
48	

FILLER PANEL
FILLER PANEL
FILLER PANEL

(BLUE) TELECOMMUNICATIONS PANEL 1/SWITCH 1

FILLER PANEL

(BLUE) TELECOMMUNICATIONS PANEL 2/SWITCH 2

FILLER PANEL

(BLUE) TELECOMMUNICATIONS PANEL 3/SWITCH 3

FILLER PANEL

FILLER PANEL

FILLER PANEL

FILLER PANEL

FILLER PANEL

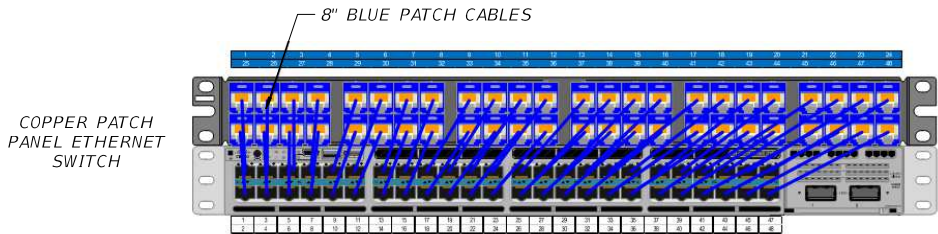
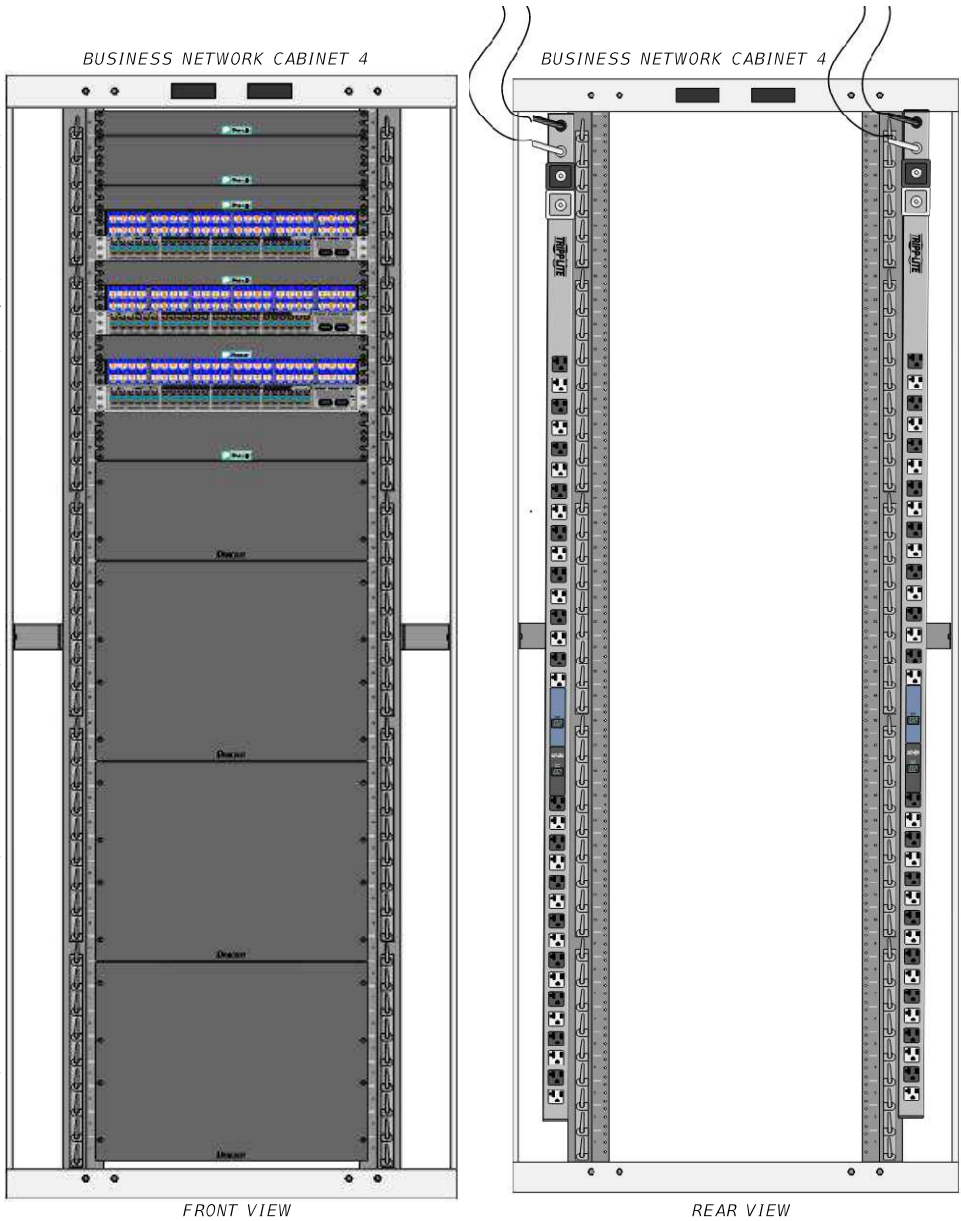

1 TYPICAL COPPER PATCH PANEL JACK TO ETHERNET SWITCH PORT DETAIL

No.	Date	Issue / Revision
2	08/25/2025	ADDENDUM #2



2255 KILLEARN CENTER BLVD.
SUITE 200
TALLAHASSEE, FLORIDA 32309
TEL. (850) 224-4400

GABRIEL BENAVIDES JR. P.E
PE NO. 97009

HALFF ASSOCIATES, INC.
2255 KILLEARN CENTER BLVD.
SUITE 200
TALLAHASSEE, FL 32309

FLORIDA-ALABAMA TPO

ROAD NO.	COUNTY	FINANCIAL PROJECT ID
NORTH W STREET	ESCAMBIA	451524-1-38-01

TELECOMMUNICATIONS SCHEDULES

DWG NO.
TN401
SHEET NO.